Beatus Vir

Psalmodia Vespertina Volans / octo plenis vocibus concinenda.
Romae, MDCLXXIV (Aetatis suae XIX)

Agostino Steffani
(1654 - 1728)

Tenor I

Be - a - tus vir qui ti - met Do - mi - num, in man - da - tus e - jus vo - let ni - mis.

B.C.

1

S 1

Po - tens in ter - ra e - rit se - men e - jus.

A 1

Po - tens in ter - ra e - rit se - men e - jus.

T 1

Po - tens in ter - ra e - rit se - men e - jus.

B 1

Po - tens in ter - ra e - rit se - men e - jus.

S 2

Po - tens in ter - ra ge - ne - ra - ti - o rec -

A 2

Po - tens in ter - ra ge - ne - ra - ti - o rec -

T 2

Po - tens in ter - ra ge - ne - ra - ti - o rec - to - - -

B 2

Po - tens in ter - ra ge - ne - ra - ti - o rec -

1

BC

(c) Wim Looyestijn-2017. May be freely copied for non-commercial use.

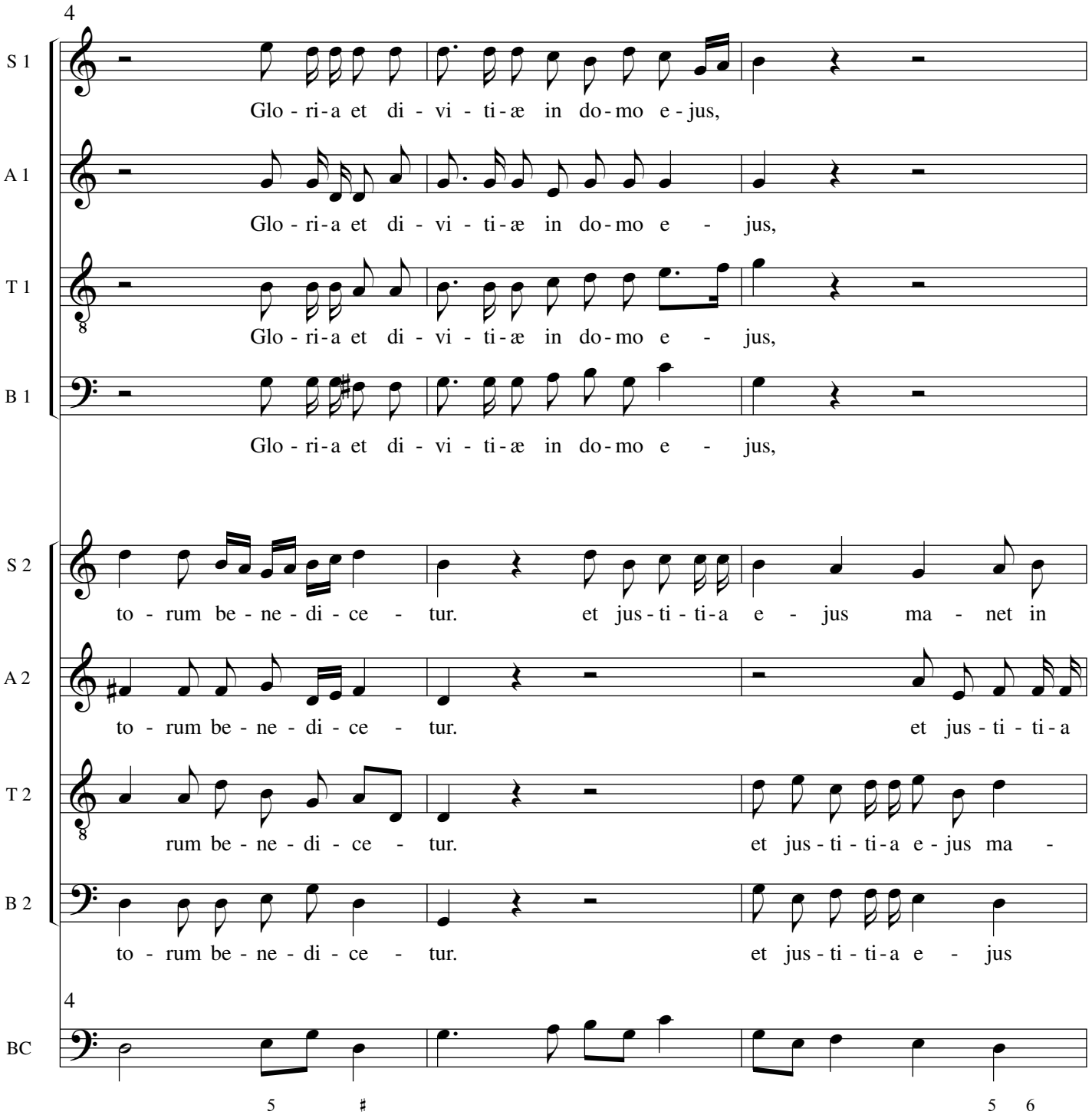
4
S 1
Glo - ri - a et di - vi - ti - æ in do - mo e - jus,
A 1
Glo - ri - a et di - vi - ti - æ in do - mo e - jus,
T 1
Glo - ri - a et di - vi - ti - æ in do - mo e - jus,
B 1
Glo - ri - a et di - vi - ti - æ in do - mo e - jus,
S 2
to - rum be - ne - di - ce - tur. et jus - ti - ti - a e - jus ma - net in
A 2
to - rum be - ne - di - ce - tur. et jus - ti - ti - a
T 2
rum be - ne - di - ce - tur. et jus - ti - ti - a e - jus ma -
B 2
to - rum be - ne - di - ce - tur. et jus - ti - ti - a e - jus
4
BC
5 ♯ 5 6

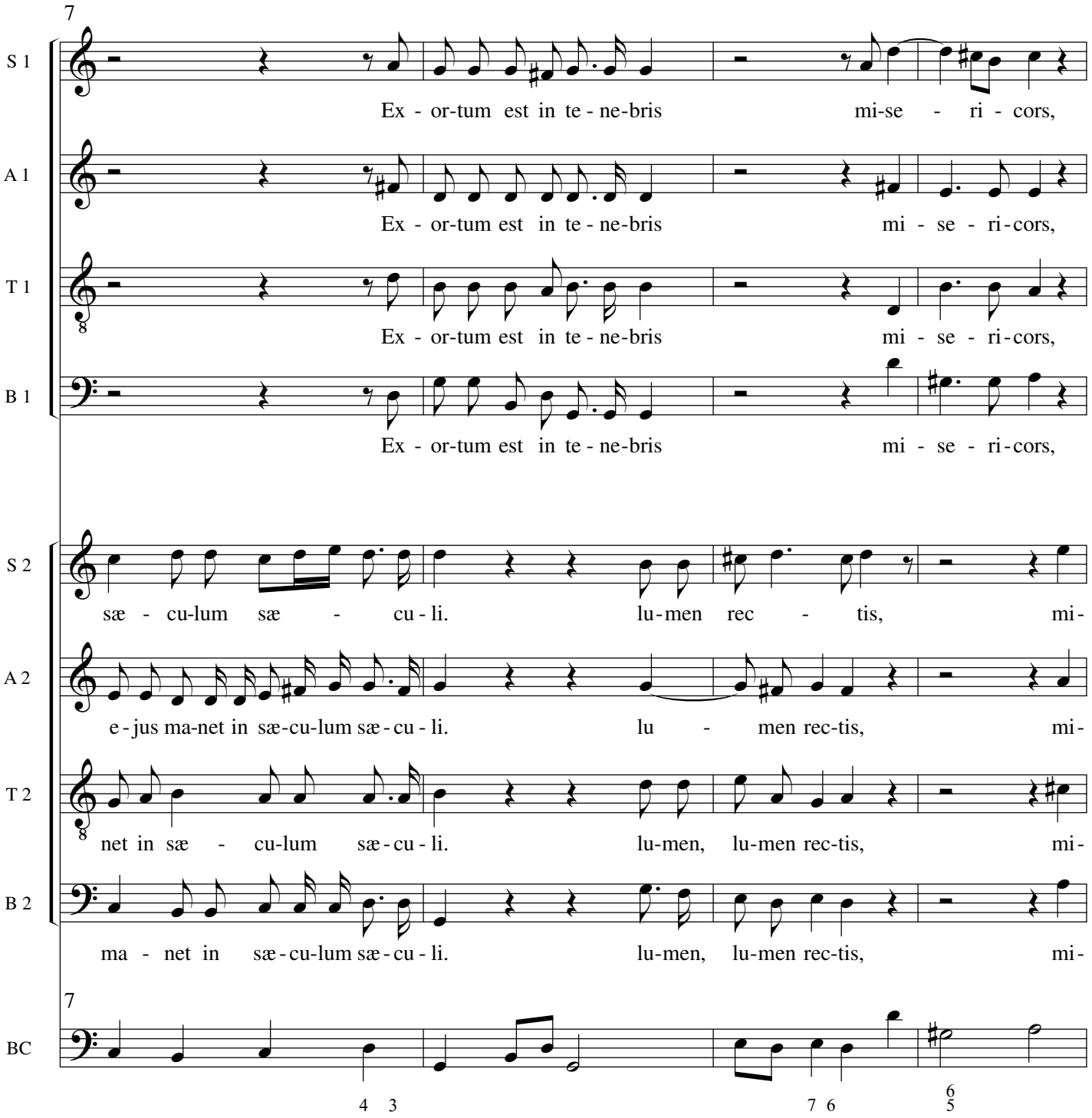
7
S 1
Ex - or-tum est in te - ne-bris mi-se - ri - cors,
A 1
Ex - or-tum est in te - ne-bris mi - se - ri-cors,
T 1
Ex - or-tum est in te - ne-bris mi - se - ri-cors,
B 1
Ex - or-tum est in te - ne-bris mi - se - ri-cors,
S 2
sæ - cu-lum sæ - cu - li. lu-men rec - tis, mi-
A 2
e - jus ma-net in sæ-cu-lum sæ - cu - li. lu - men rec-tis, mi-
T 2
net in sæ - cu-lum sæ - cu - li. lu-men, lu-men rec-tis, mi-
B 2
ma - net in sæ - cu-lum sæ - cu - li. lu-men, lu-men rec-tis, mi-
7
BC
4 3
7 6
6
5

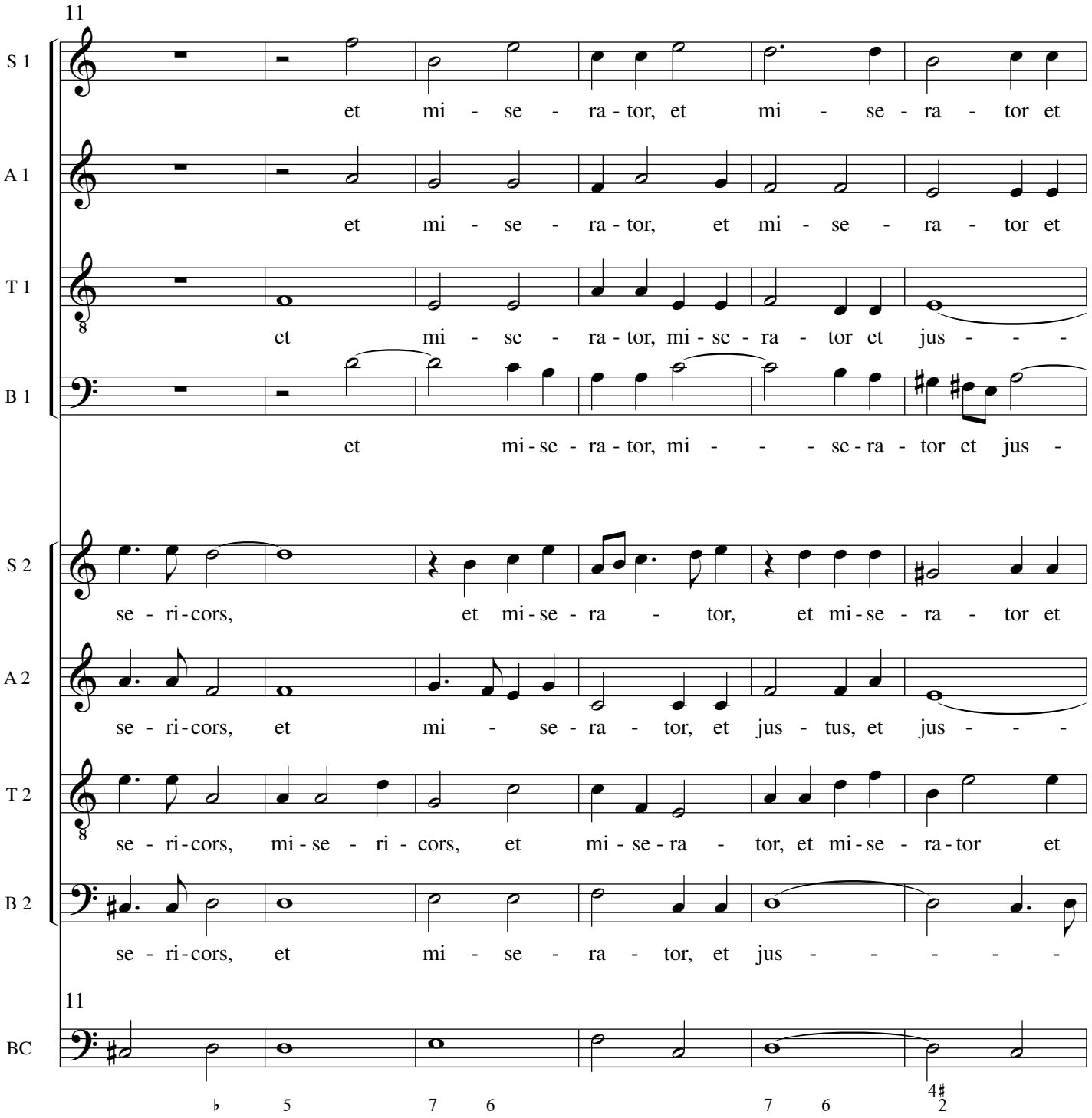
11
S 1
et mi - se - ra - tor, et mi - se - ra - tor et
A 1
et mi - se - ra - tor, et mi - se - ra - tor et
T 1
et mi - se - ra - tor, mi - se - ra - tor et jus - - -
B 1
et mi - se - ra - tor, mi - - - se - ra - tor et jus -
S 2
se - ri - cors, et mi - se - ra - tor, et mi - se - ra - tor et
A 2
se - ri - cors, et mi - se - ra - tor, et jus - tus, et jus - - -
T 2
se - ri - cors, mi - se - ri - cors, et mi - se - ra - tor, et mi - se - ra - tor et
B 2
se - ri - cors, et mi - se - ra - tor, et jus - - - - -
11
BC
♭ 5 7 6 7 6 4♯ 2

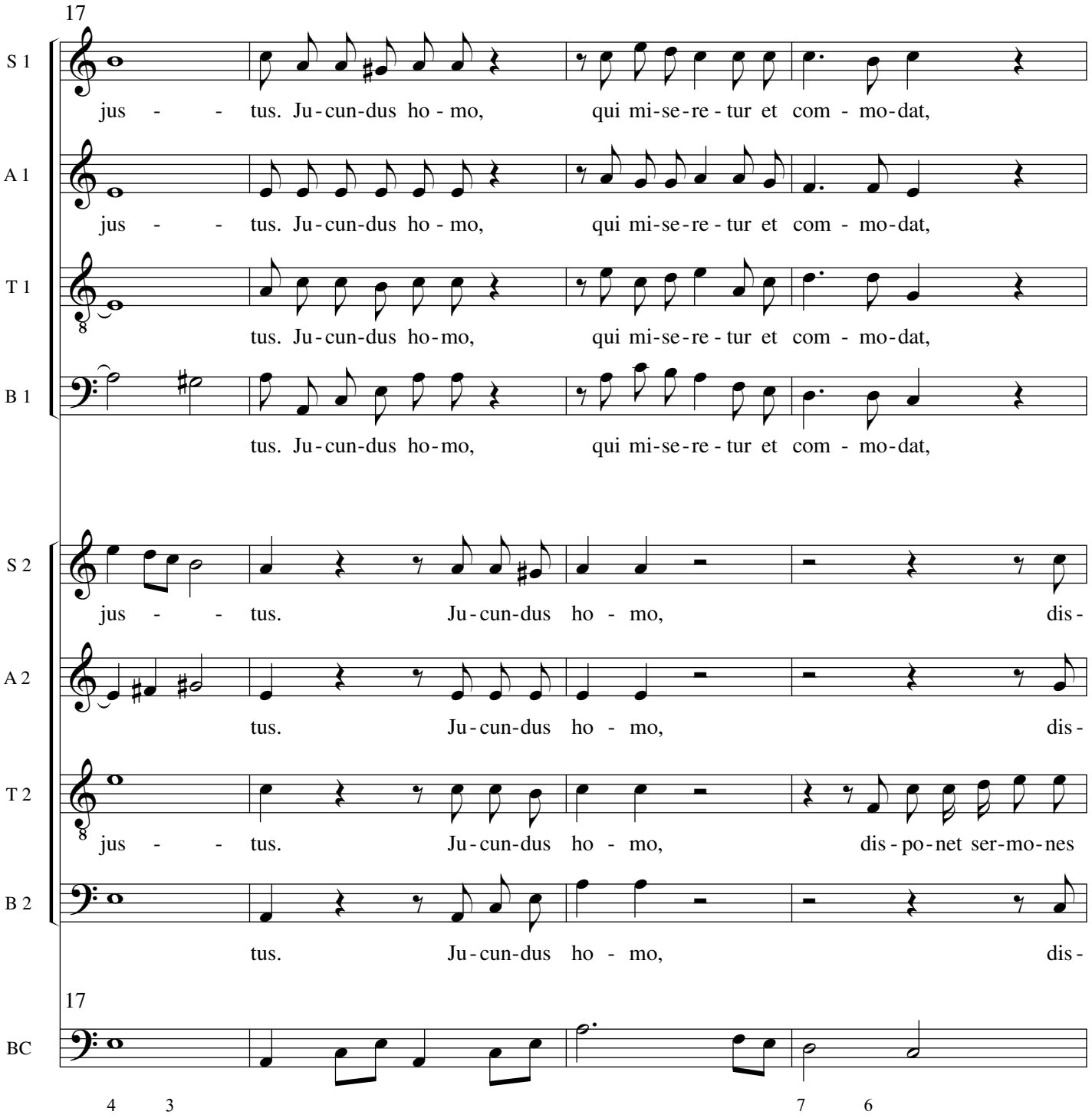
17
S 1
jus - - tus. Ju-cun-dus ho - mo, qui mi-se-re-tur et com - mo-dat,
A 1
jus - - tus. Ju-cun-dus ho - mo, qui mi-se-re-tur et com - mo-dat,
T 1
tus. Ju-cun-dus ho-mo, qui mi-se-re-tur et com - mo-dat,
B 1
tus. Ju-cun-dus ho-mo, qui mi-se-re-tur et com - mo-dat,
S 2
jus - - tus. Ju-cun-dus ho - mo, dis-
A 2
tus. Ju-cun-dus ho - mo, dis-
T 2
jus - - tus. Ju-cun-dus ho - mo, dis-po-net ser-mo-nes
B 2
tus. Ju-cun-dus ho - mo, dis-
17
BC
4 3
7 6

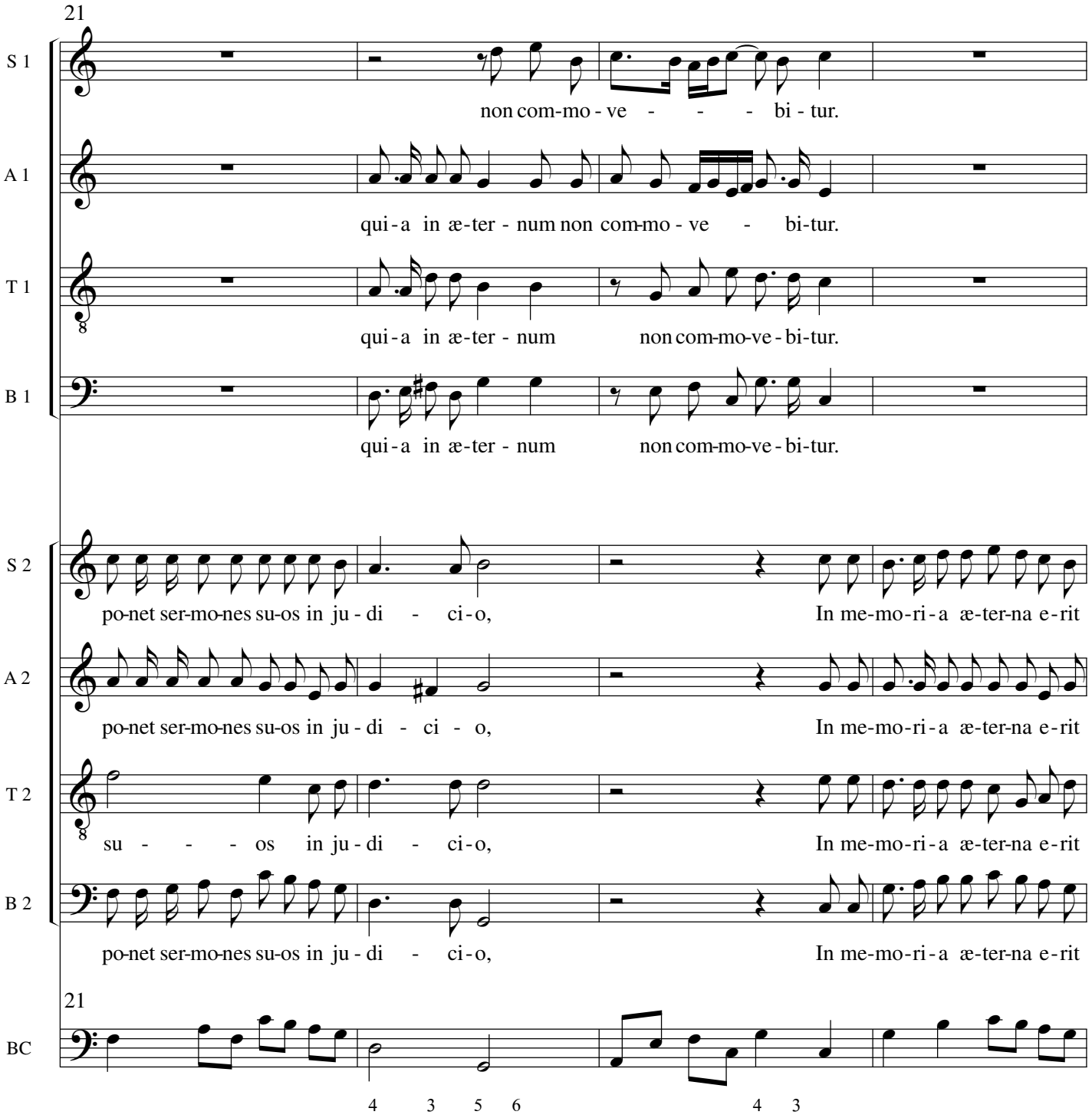
21
S 1
non com-mo - ve - - - bi - tur.
A 1
qui - a in æ - ter - num non com-mo - ve - bi-tur.
T 1
qui - a in æ - ter - num non com-mo-ve - bi-tur.
B 1
qui - a in æ - ter - num non com-mo-ve - bi-tur.
S 2
po-net ser-mo-nes su-os in ju - di - ci - o, In me-mo-ri - a æ-ter-na e - rit
A 2
po-net ser-mo-nes su-os in ju - di - ci - o, In me-mo-ri - a æ-ter-na e - rit
T 2
su - - - os in ju - di - ci - o, In me-mo-ri - a æ-ter-na e - rit
B 2
po-net ser-mo-nes su-os in ju - di - ci - o, In me-mo-ri - a æ-ter-na e - rit
21
BC
4 3 5 6 4 3

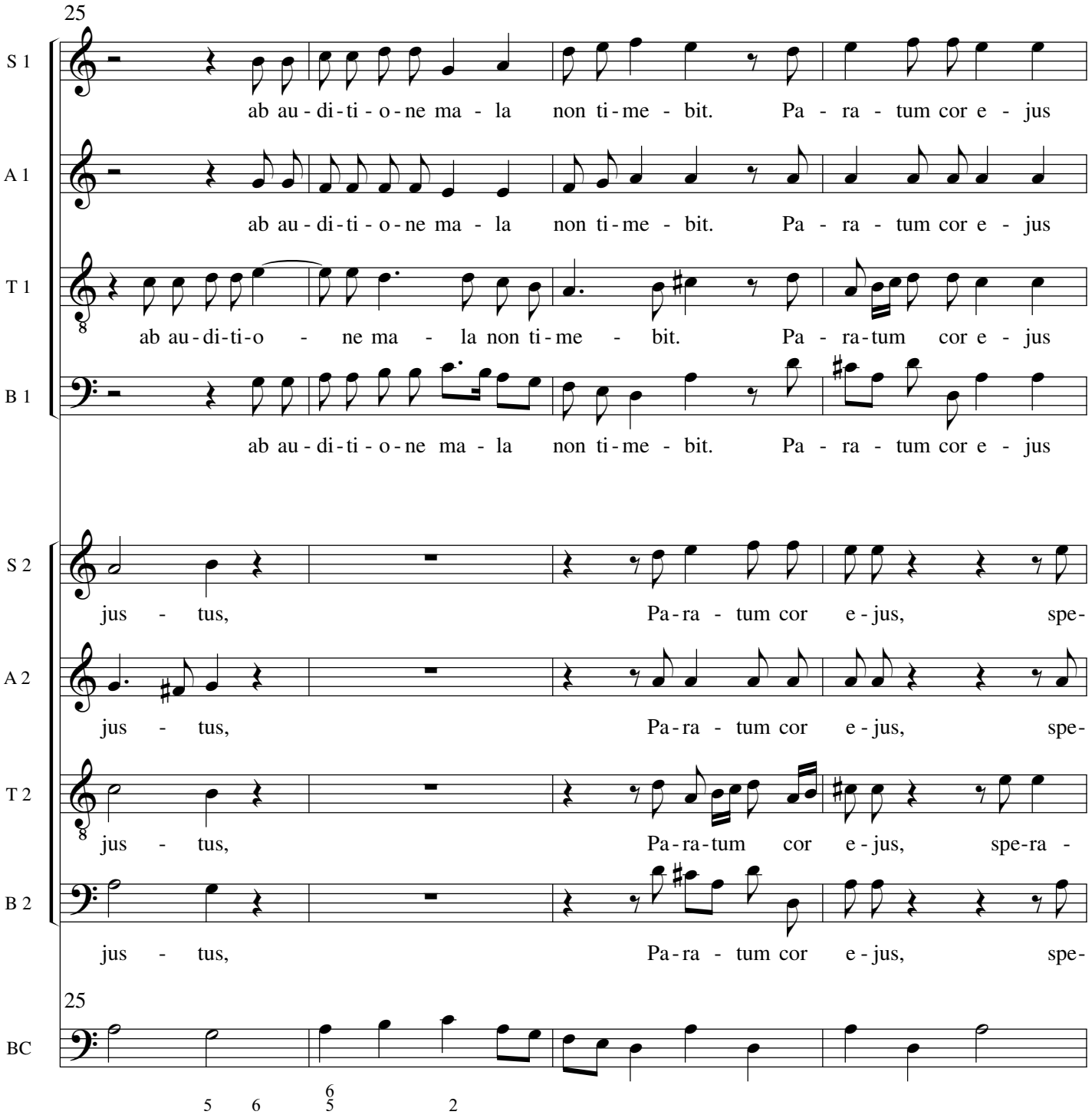
25
S 1
ab au - di - ti - o - ne ma - la non ti - me - bit. Pa - ra - tum cor e - jus
A 1
ab au - di - ti - o - ne ma - la non ti - me - bit. Pa - ra - tum cor e - jus
T 1
ab au - di - ti - o - ne ma - la non ti - me - bit. Pa - ra - tum cor e - jus
B 1
ab au - di - ti - o - ne ma - la non ti - me - bit. Pa - ra - tum cor e - jus
S 2
jus - tus, Pa - ra - tum cor e - jus, spe-
A 2
jus - tus, Pa - ra - tum cor e - jus, spe-
T 2
jus - tus, Pa - ra - tum cor e - jus, spe-ra -
B 2
jus - tus, Pa - ra - tum cor e - jus, spe-
25
BC
5 6 6 5 2

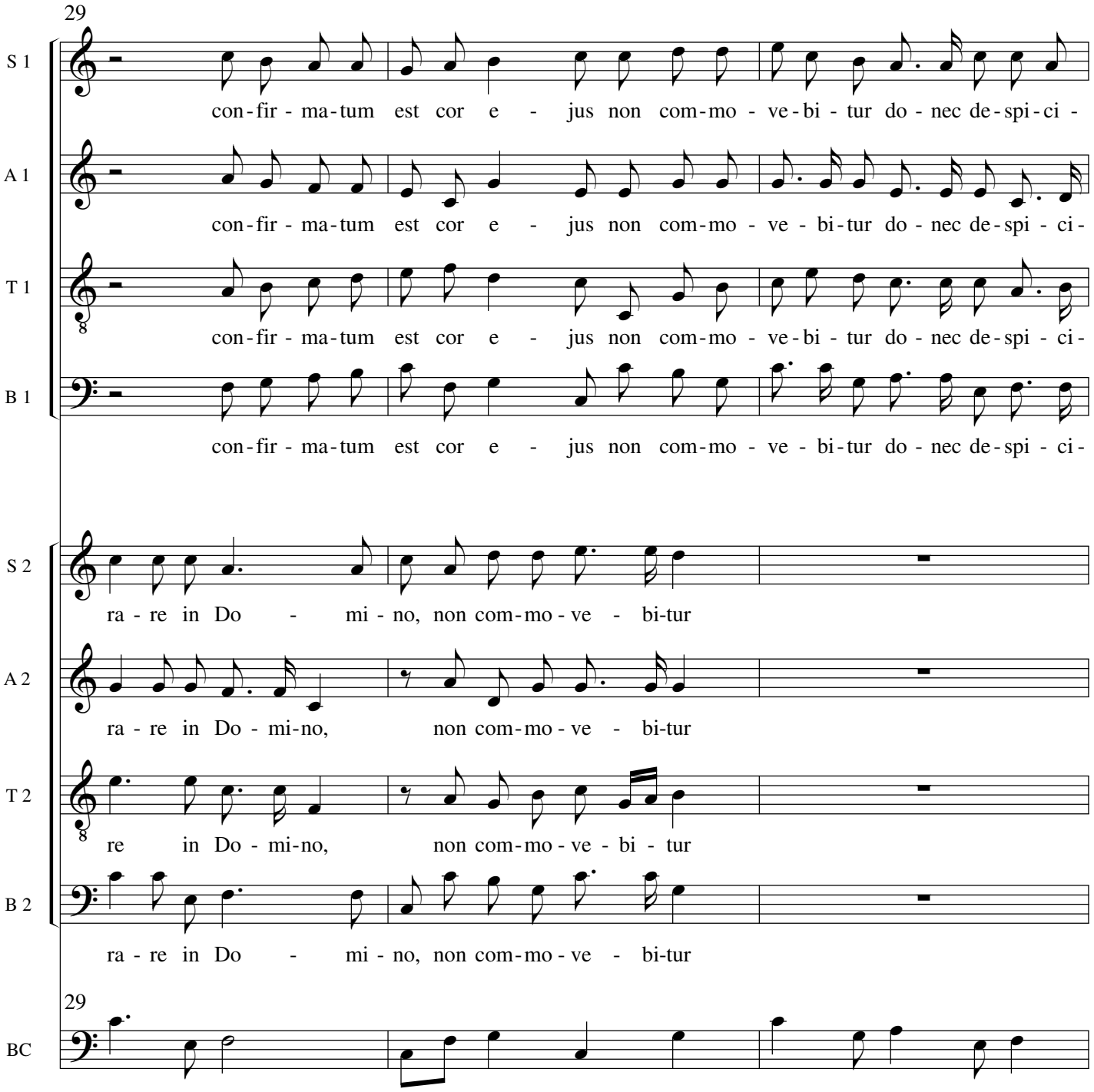
29
S 1
con-fir-ma-tum est cor e - jus non com-mo-ve-bi-tur do-nec de-spi-ci-
A 1
con-fir-ma-tum est cor e - jus non com-mo-ve-bi-tur do-nec de-spi-ci-
T 1
con-fir-ma-tum est cor e - jus non com-mo-ve-bi-tur do-nec de-spi-ci-
B 1
con-fir-ma-tum est cor e - jus non com-mo-ve-bi-tur do-nec de-spi-ci-
S 2
ra-re in Do - mi-no, non com-mo-ve - bi-tur
A 2
ra-re in Do-mi-no, non com-mo-ve - bi-tur
T 2
re in Do-mi-no, non com-mo-ve-bi-tur
B 2
ra-re in Do - mi-no, non com-mo-ve - bi-tur
29
BC

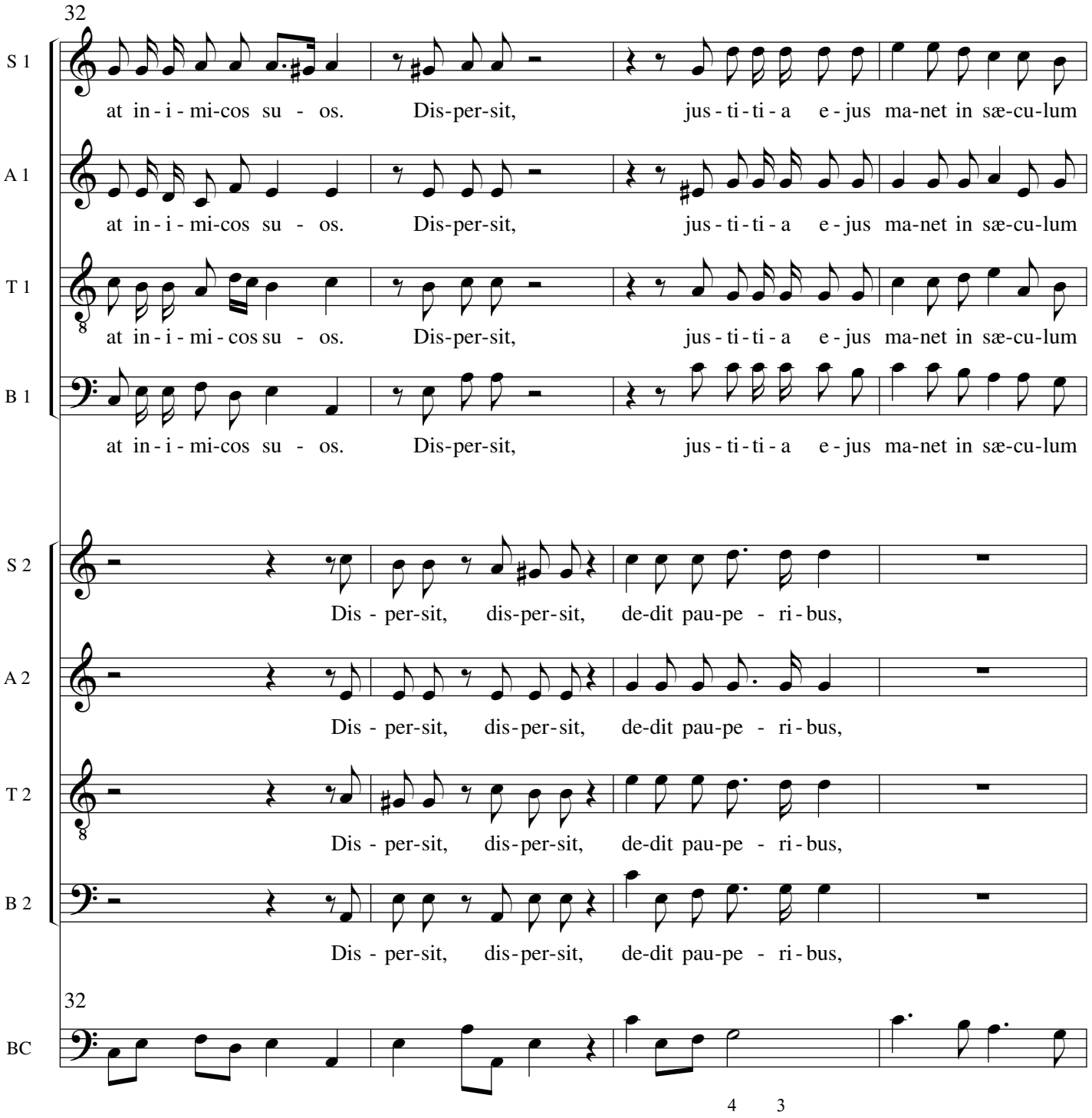
32
S 1
at in - i - mi-cos su - os. Dis-per-sit, jus - ti - ti - a e - jus ma-net in sæ-cu-lum
A 1
at in - i - mi-cos su - os. Dis-per-sit, jus - ti - ti - a e - jus ma-net in sæ-cu-lum
T 1
at in - i - mi - cos su - os. Dis-per-sit, jus - ti - ti - a e - jus ma-net in sæ-cu-lum
B 1
at in - i - mi-cos su - os. Dis-per-sit, jus - ti - ti - a e - jus ma-net in sæ-cu-lum
S 2
Dis - per-sit, dis-per-sit, de-dit pau-pe - ri - bus,
A 2
Dis - per-sit, dis-per-sit, de-dit pau-pe - ri - bus,
T 2
Dis - per-sit, dis-per-sit, de-dit pau-pe - ri - bus,
B 2
Dis - per-sit, dis-per-sit, de-dit pau-pe - ri - bus,
32
BC
4 3

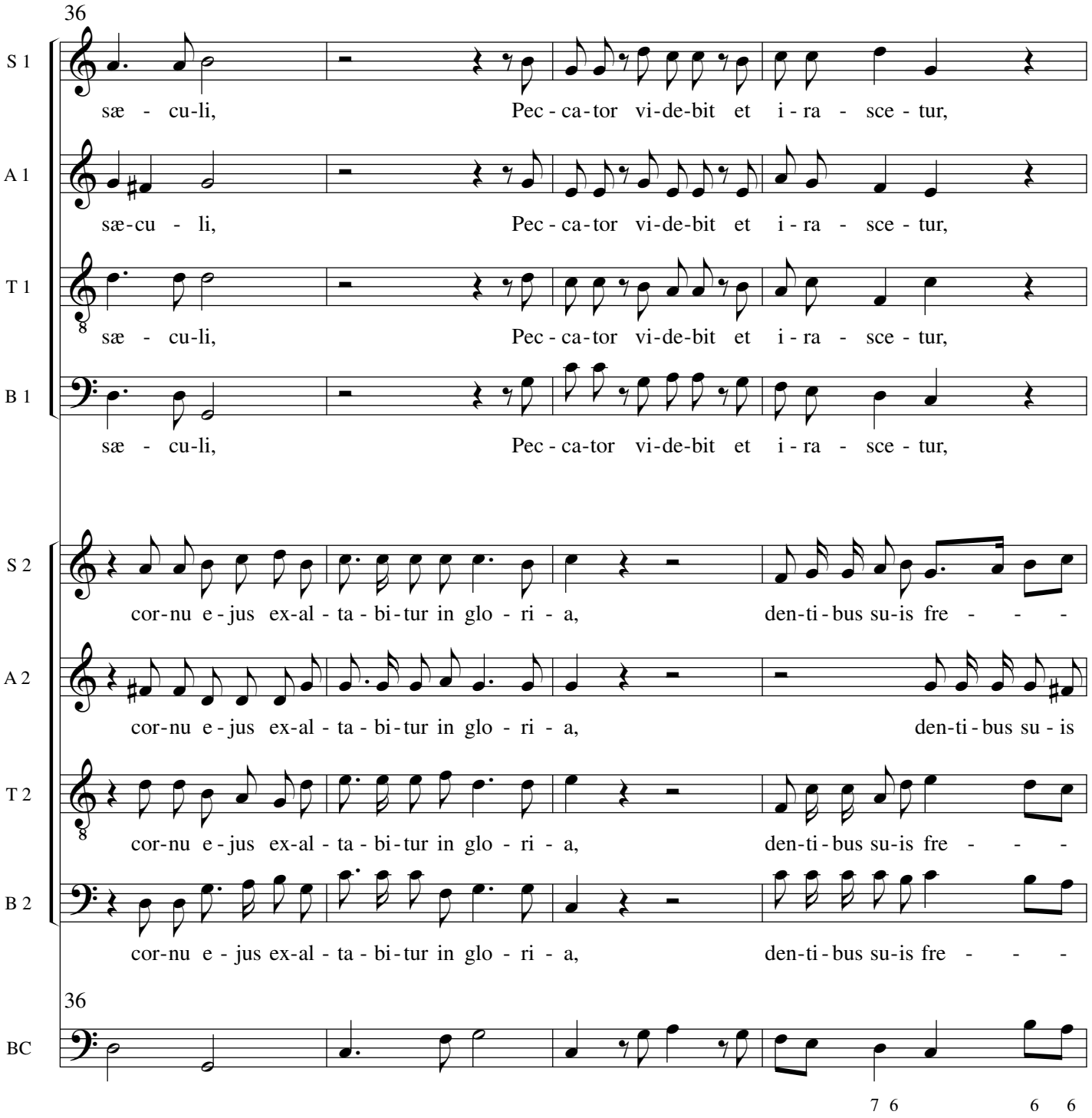
36
S 1
sæ - cu-li, Pec - ca-tor vi-de-bit et i - ra - sce - tur,
A 1
sæ-cu - li, Pec - ca-tor vi-de-bit et i - ra - sce - tur,
T 1
sæ - cu-li, Pec - ca-tor vi-de-bit et i - ra - sce - tur,
B 1
sæ - cu-li, Pec - ca-tor vi-de-bit et i - ra - sce - tur,
S 2
cor-nu e - jus ex-al - ta - bi-tur in glo - ri - a, den-ti - bus su-is fre - - -
A 2
cor-nu e - jus ex-al - ta - bi-tur in glo - ri - a, den-ti - bus su - is
T 2
cor-nu e - jus ex-al - ta - bi-tur in glo - ri - a, den-ti - bus su-is fre - - -
B 2
cor-nu e - jus ex-al - ta - bi-tur in glo - ri - a, den-ti - bus su-is fre - - -
36
BC
7 6
6 6

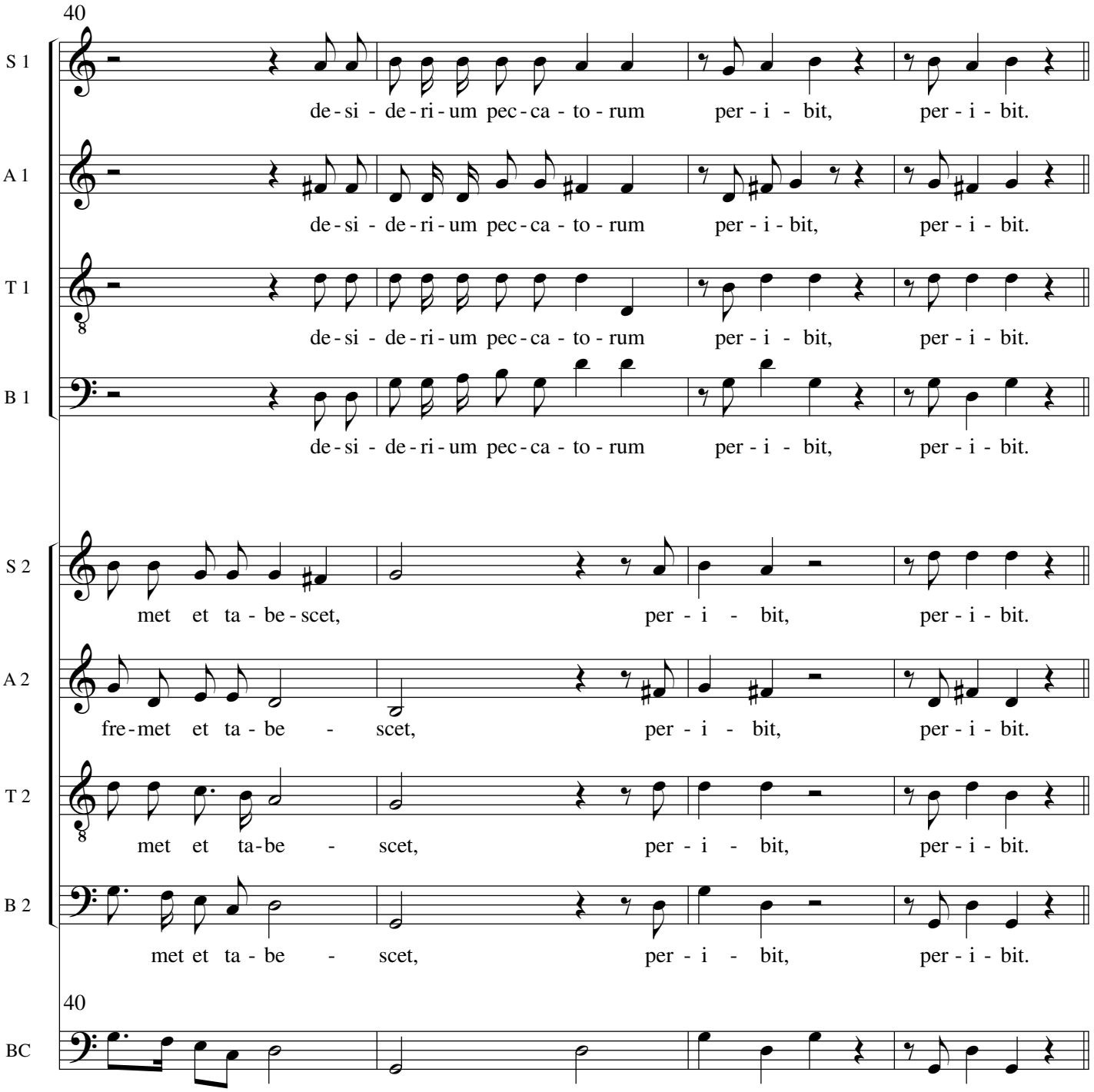
40
S 1
de - si - de - ri - um pec - ca - to - rum per - i - bit, per - i - bit.
A 1
de - si - de - ri - um pec - ca - to - rum per - i - bit, per - i - bit.
T 1
de - si - de - ri - um pec - ca - to - rum per - i - bit, per - i - bit.
B 1
de - si - de - ri - um pec - ca - to - rum per - i - bit, per - i - bit.
S 2
met et ta - be - scet, per - i - bit, per - i - bit.
A 2
fre - met et ta - be - scet, per - i - bit, per - i - bit.
T 2
met et ta - be - scet, per - i - bit, per - i - bit.
B 2
met et ta - be - scet, per - i - bit, per - i - bit.
40
BC

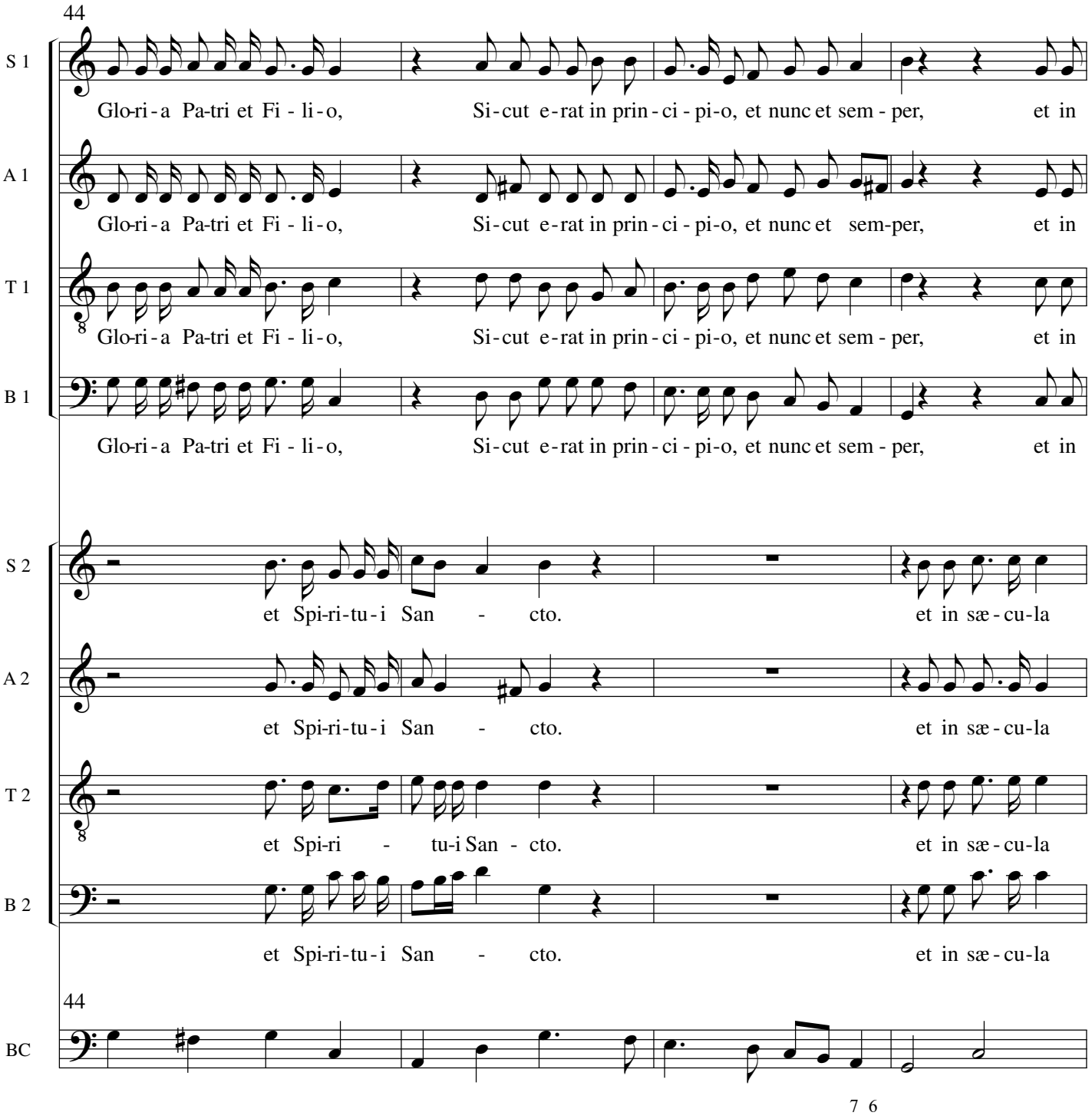
44
S 1
Glo-ri-a Pa-tri et Fi - li-o, Si-cut e-rat in prin-ci-pi-o, et nunc et sem - per, et in
A 1
Glo-ri-a Pa-tri et Fi - li-o, Si-cut e-rat in prin-ci-pi-o, et nunc et sem-per, et in
T 1
Glo-ri-a Pa-tri et Fi - li-o, Si-cut e-rat in prin-ci-pi-o, et nunc et sem - per, et in
B 1
Glo-ri-a Pa-tri et Fi - li-o, Si-cut e-rat in prin-ci-pi-o, et nunc et sem - per, et in
S 2
et Spi-ri-tu-i San - cto. et in sæ-cu-la
A 2
et Spi-ri-tu-i San - cto. et in sæ-cu-la
T 2
et Spi-ri - tu-i San - cto. et in sæ-cu-la
B 2
et Spi-ri-tu-i San - cto. et in sæ-cu-la
44
BC
7 6

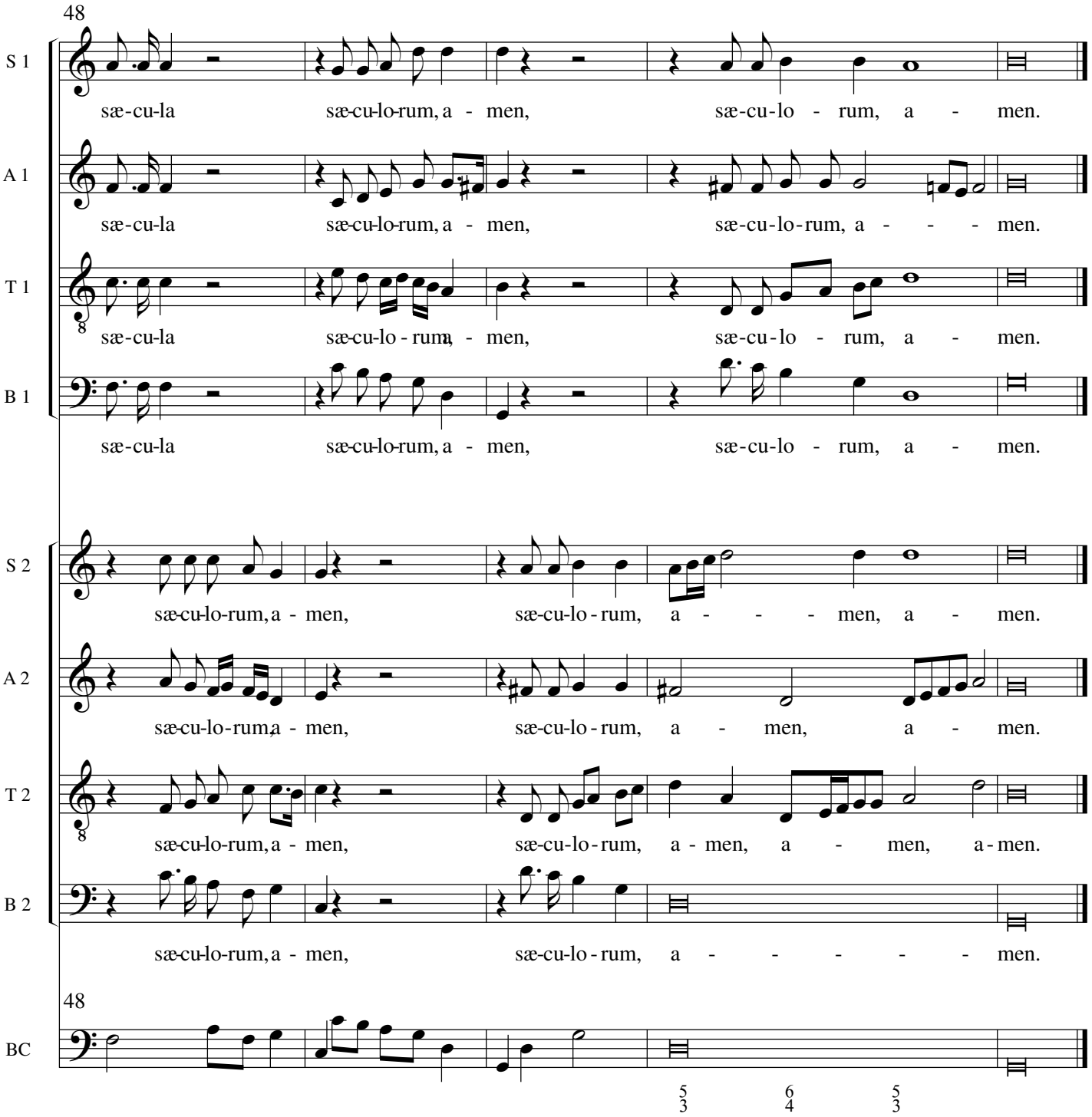

Editorial notes.

Original note values have been maintained. Clefs have been replaced by modern versions.
Text spelling has been adjusted to comply with that in Liber Usualis, Desclée & Socii, 1962.