Collect for the Tenth Sunday after Trinity

Let thy merciful ears, O Lord

Thomas? Mudd
born c. 1560

Let thy mer - ci - ful ears, O Lord, be o - pen un - to the
Let thy mer - ci - ful ears, O Lord, be o - pen un - to the
Let thy mer - ci - ful ears, O Lord, be o - pen un - to the
Let thy mer - ci - ful ears, O Lord, be o - pen un - to the

pray - ers of thy hum - ble ser - vants;
pray - ers of thy hum - ble ser - vants;
pray - ers of thy hum - ble ser - vants; and that they
pray - ers of thy hum - ble ser - vants; and

and that they may ob - tain, may ob - tain their pe - ti - ti -
and that they may ob - tain their pe - ti - ti -
may ob - tain, may ob - tain their pe - ti - ti -
that they may ob - tain, may ob - tain their pe - ti - ti -

This edition produced by Andrew Sims, 2020

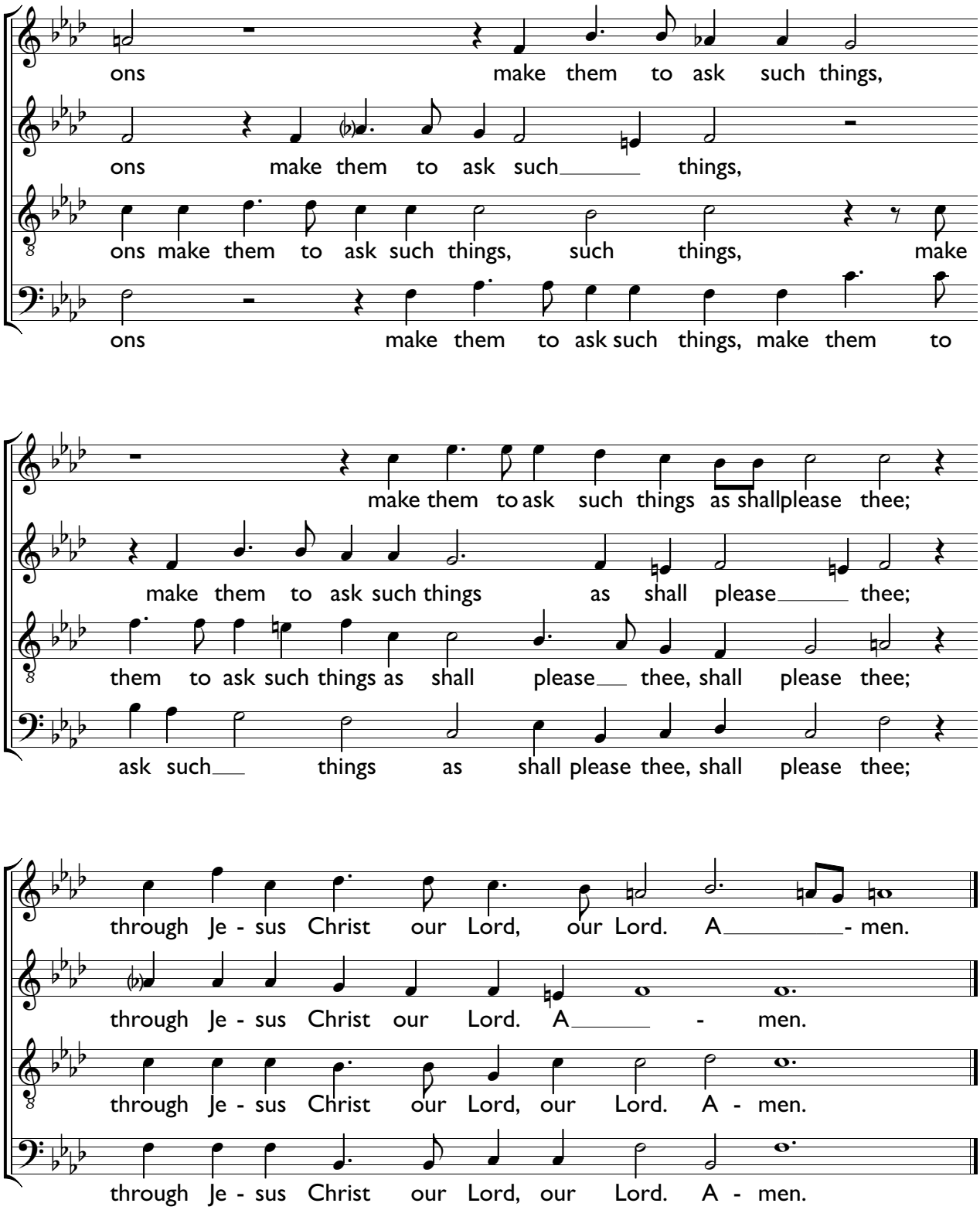
ons make them to ask such things,
ons make them to ask such things,
ons make them to ask such things, such things, make
ons make them to ask such things, make them to
make them to ask such things as shall please thee;
make them to ask such things as shall please thee;
them to ask such things as shall please thee, shall please thee;
ask such things as shall please thee, shall please thee;
through Je - sus Christ our Lord, our Lord. A - men.
through Je - sus Christ our Lord. A - men.
through Je - sus Christ our Lord, our Lord. A - men.
through Je - sus Christ our Lord, our Lord. A - men.