

# Ninfa che, scalza il piede

Ottavi libro de madrigali

**Basso continuo**

Claudio Monteverdi (1567 – 1643)

Prima parte

7

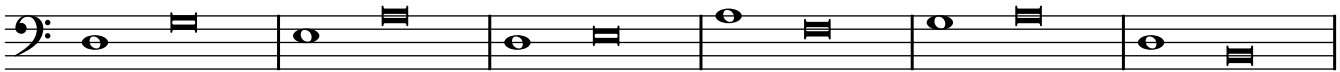

13

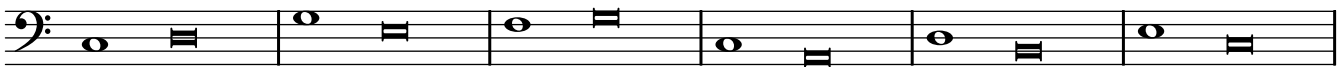

19

25

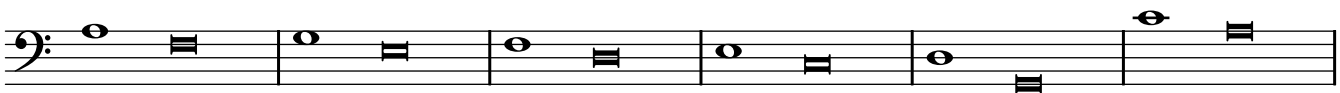

31

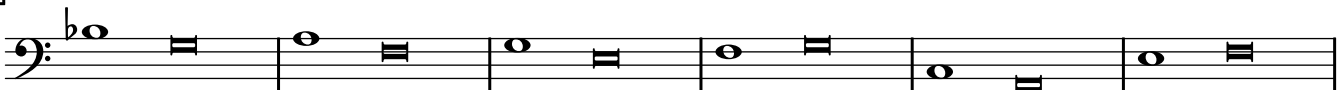

37

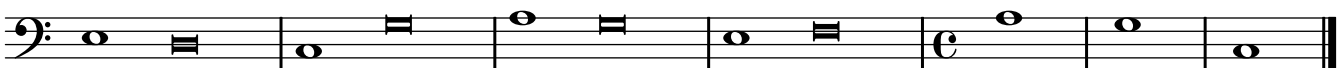

Seconda parte

49

54

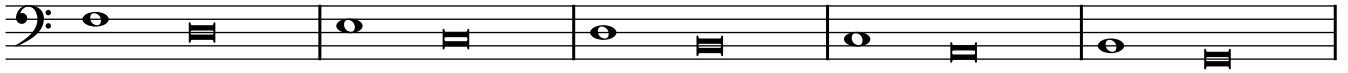

59

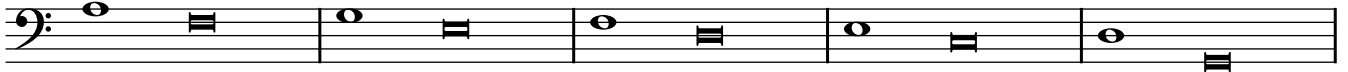

64

68

72

77

81

86

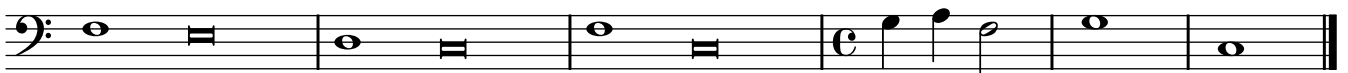

Terza parte

B. c.  Musical notation for measures 91-96. The staff is in bass clef with a 3/4 time signature. It contains six measures of music, each starting with a whole note followed by a figured bass symbol.

97

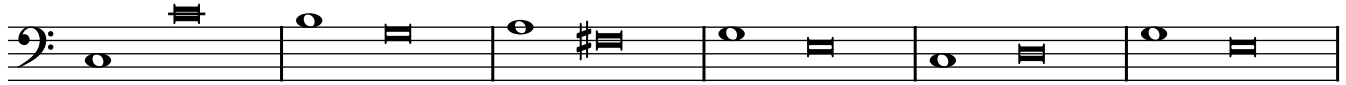

103

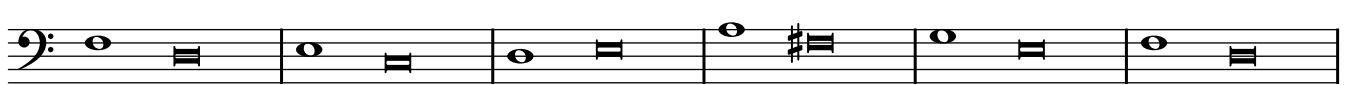

109

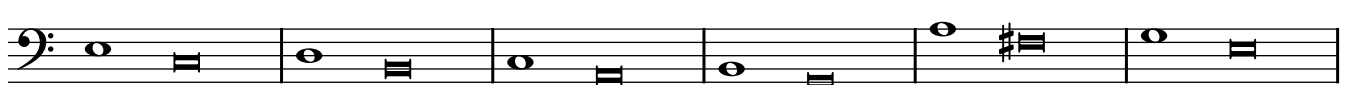

115

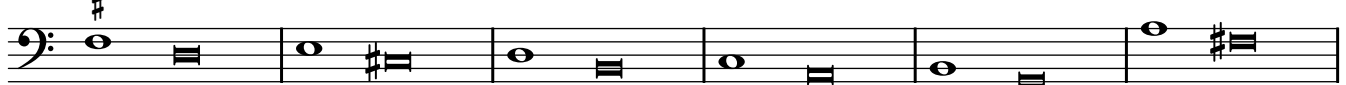

121

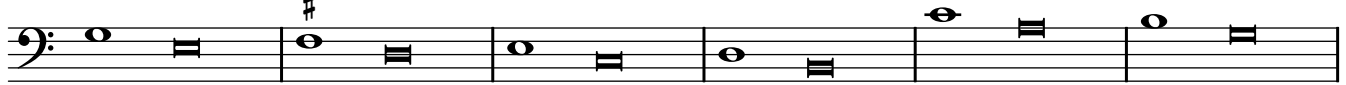

127

133

139

145

150

154

158

163

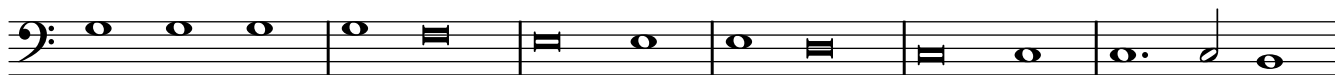

169

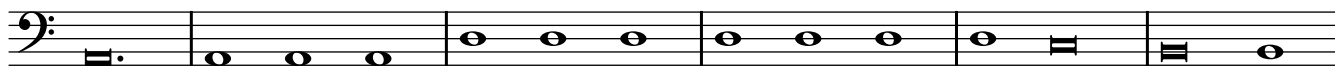

175

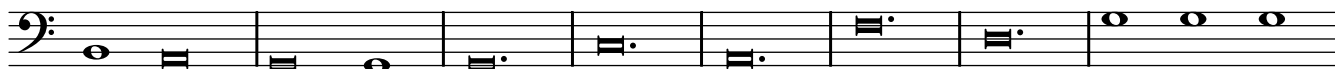

183

190

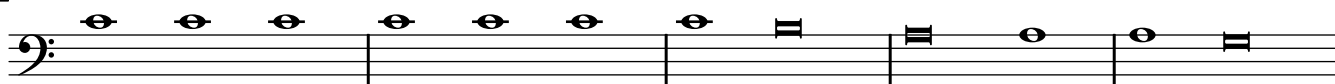

195

