In Festo Ascensionis Domini, Ad Nonam

Antiphona: Pacem meam do vobis

cum

Psalmis 118 IX, 118 X et 118XI

from Ms without title 72 sacred songs - BSB Mus.ms. 52

Ludwig Senfl

ed. Andreas Stenberg

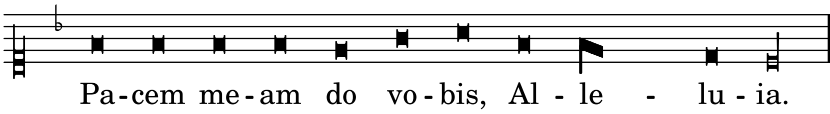

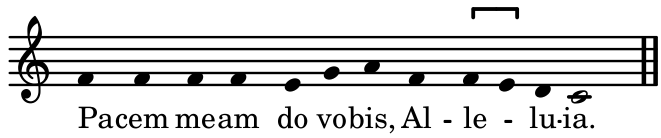

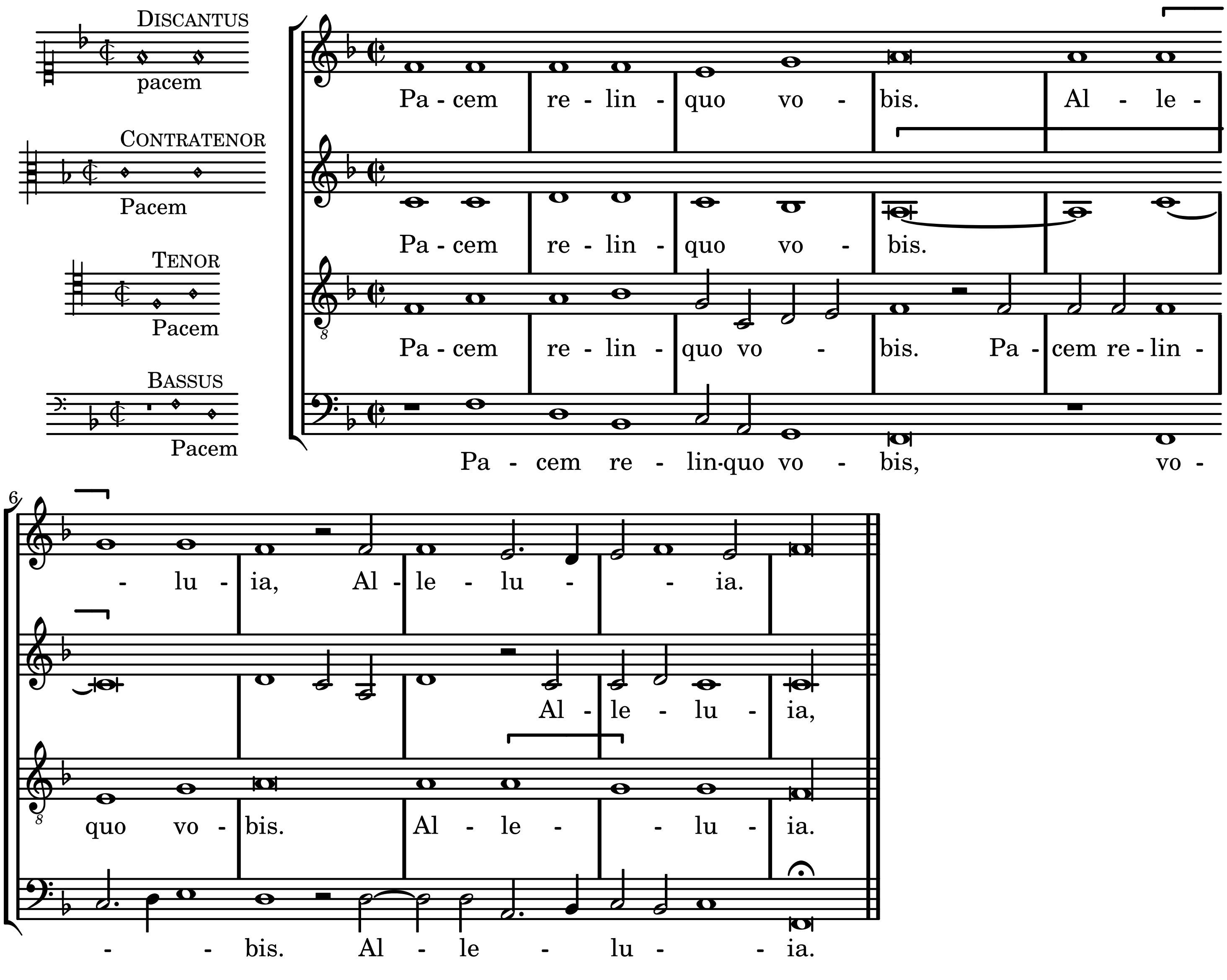

Copyright © 2020 by Andreas Stenberg

Psalmi:

I. Mirabilia testimonia tua, Psalmus 118 IX: (129-145).

Johannes Cochlaeus: Musica [printed c. 1507] [fol. 9v]

De psalmarum intonacione

[Sixth tone]

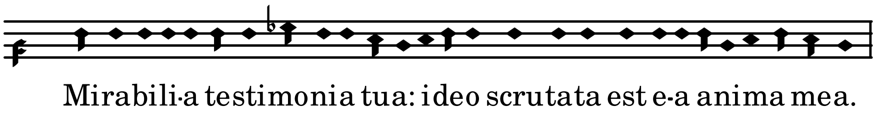

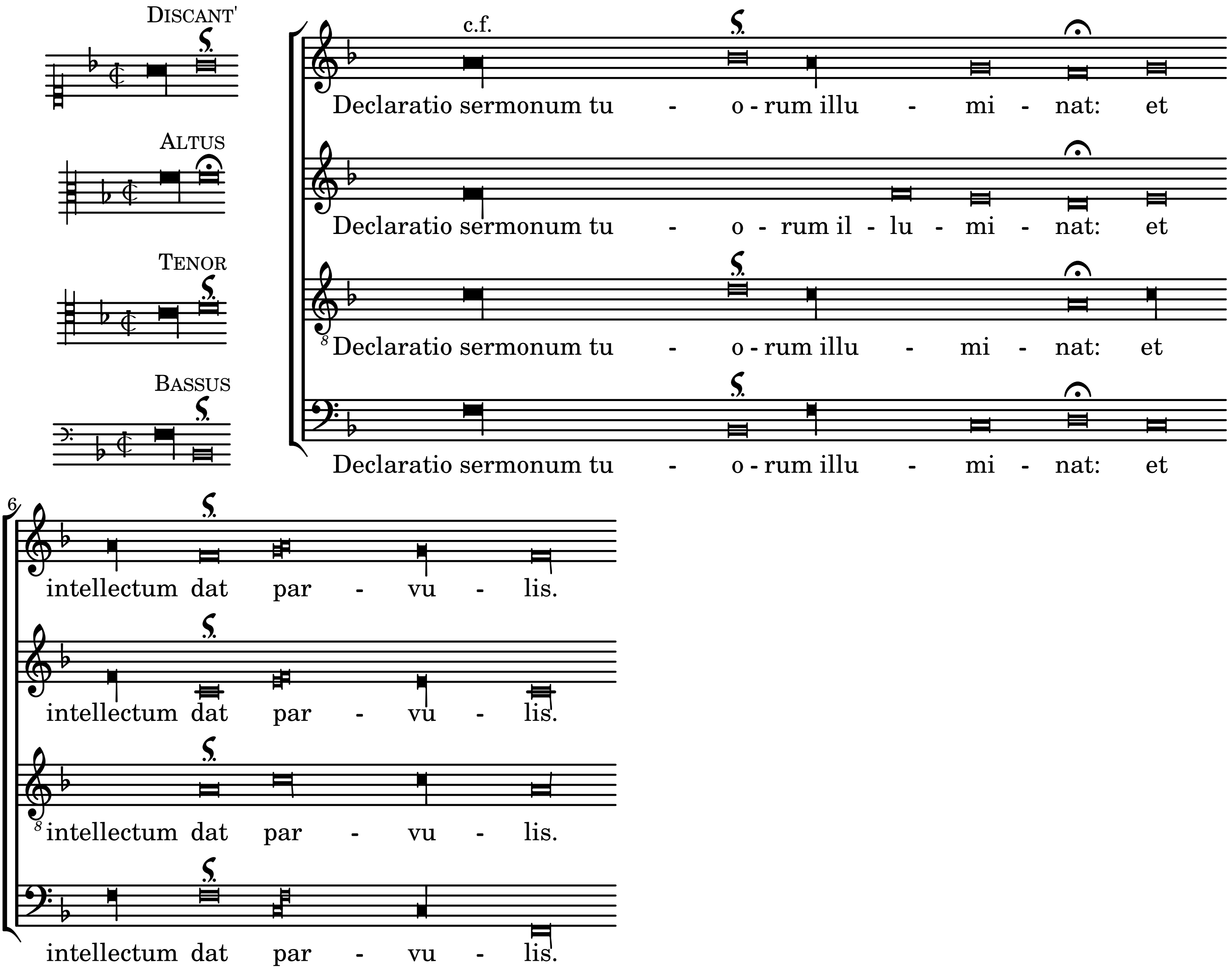

[131] Os meum aperui, et attraxi spiritum:
quia mandata tua desiderabam.

[132] Aspice in me, et miserere mei,
secundum judicium diligentium nomen tuum.

[133] Gressus meos dirige secundum eloquium tuum,
et non dominetur mei omnis injustitia.

[134] Redime me a calumniis hominum
ut custodiam mandata tua.

[135] Faciem tuam illumina super servum tuum,
et doce me justificationes tuas.

[136] Exitus aquarum deduxerunt oculi mei,
quia non custodierunt legem tuam.

SADE.
Justus es, Domine,
et rectum judicium tuum.

[138] Mandasti justitiam testimonia tua
et veritatem tuam nimis.

[139] Tabescere me fecit zelus meus,
quia obliti sunt verba tua inimici mei.

[140] Ignitum eloquium tuum vehementer,
et servus tuus dilexit illud.

[141] Adolescentulus sum ego et contemptus;
justificationes tuas non sum oblitus.

[142] Justitia tua, justitia in aeternum,
et lex tua veritas.

[143] Tribulatio et angustia invenerunt me;
mandata tua meditatio mea est.

[144] Aequitas testimonia tua in aeternum;
intellectum da mihi, et vivam.

Gloria Patri et filio
et Spiritui Sancto,

sicut erat in principio et nunc et semper
et in saecula saeculorum. Amen.

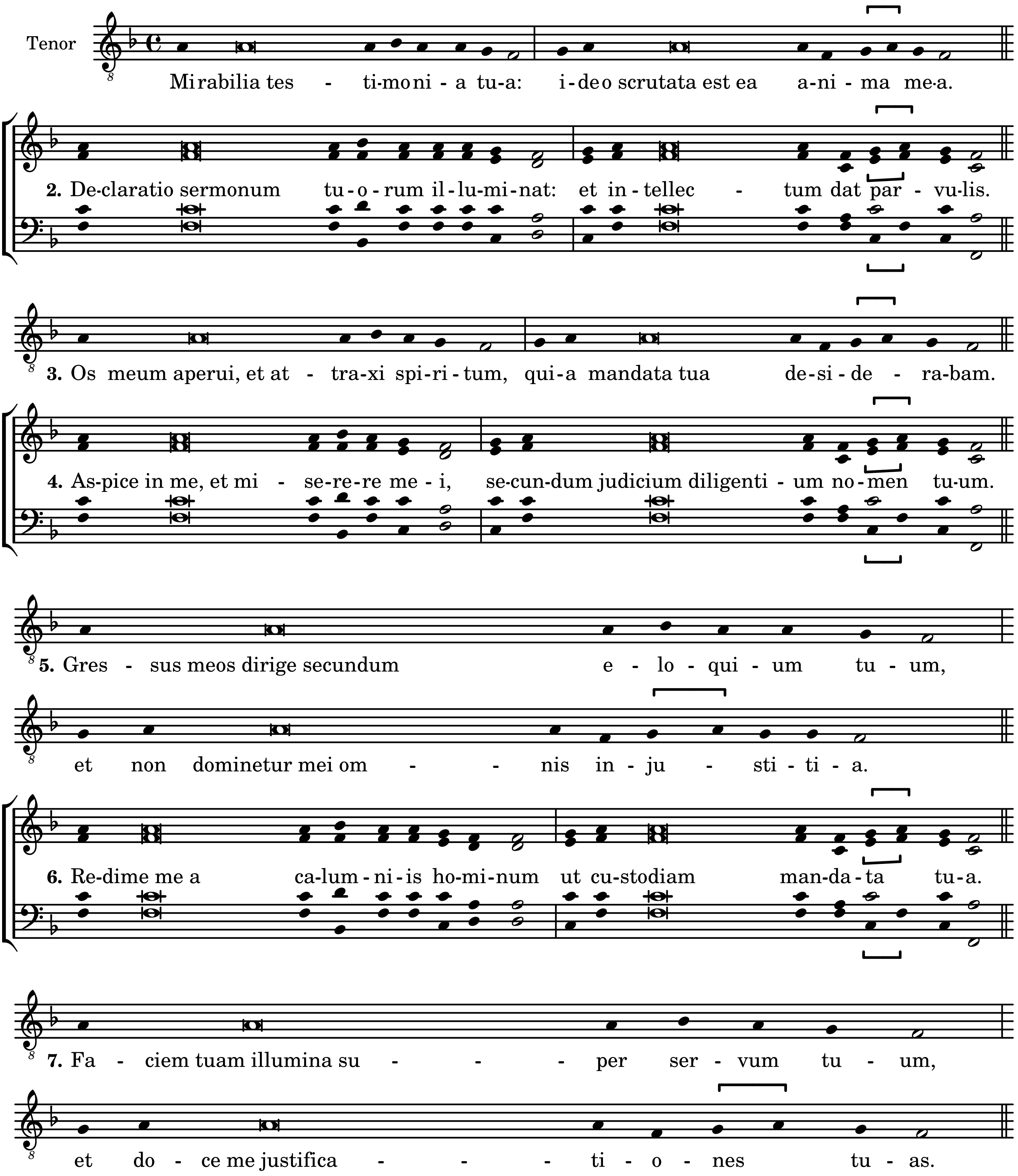
Tenor
Mirabilia tes - ti-moni - a tu-a: i-deo scrutata est ea a-ni - ma me-a.
2. De-claratio sermonum tu-o-rum il-lu-mi-nat: et in-tellec - tum dat par - vu-lis.
3. Os meum aperui, et at - tra-xi spi-ri-tum, qui-a mandata tua de-si-de - ra-bam.
4. As-pice in me, et mi - se-re-re me - i, se-cun-dum judicium diligenti - um no-men tu-um.
5. Gres - sus meos dirige secundum e - lo - qui - um tu - um,
et non dominetur mei om - - nis in - ju - sti - ti - a.
6. Re-dime me a ca-lum-ni-is ho-mi-num ut cu-stodiam man-da-ta tu-a.
7. Fa - ciem tuam illumina su - - - per ser - vum tu - um,
et do - ce me justifica - - - ti - o - nes tu - as.

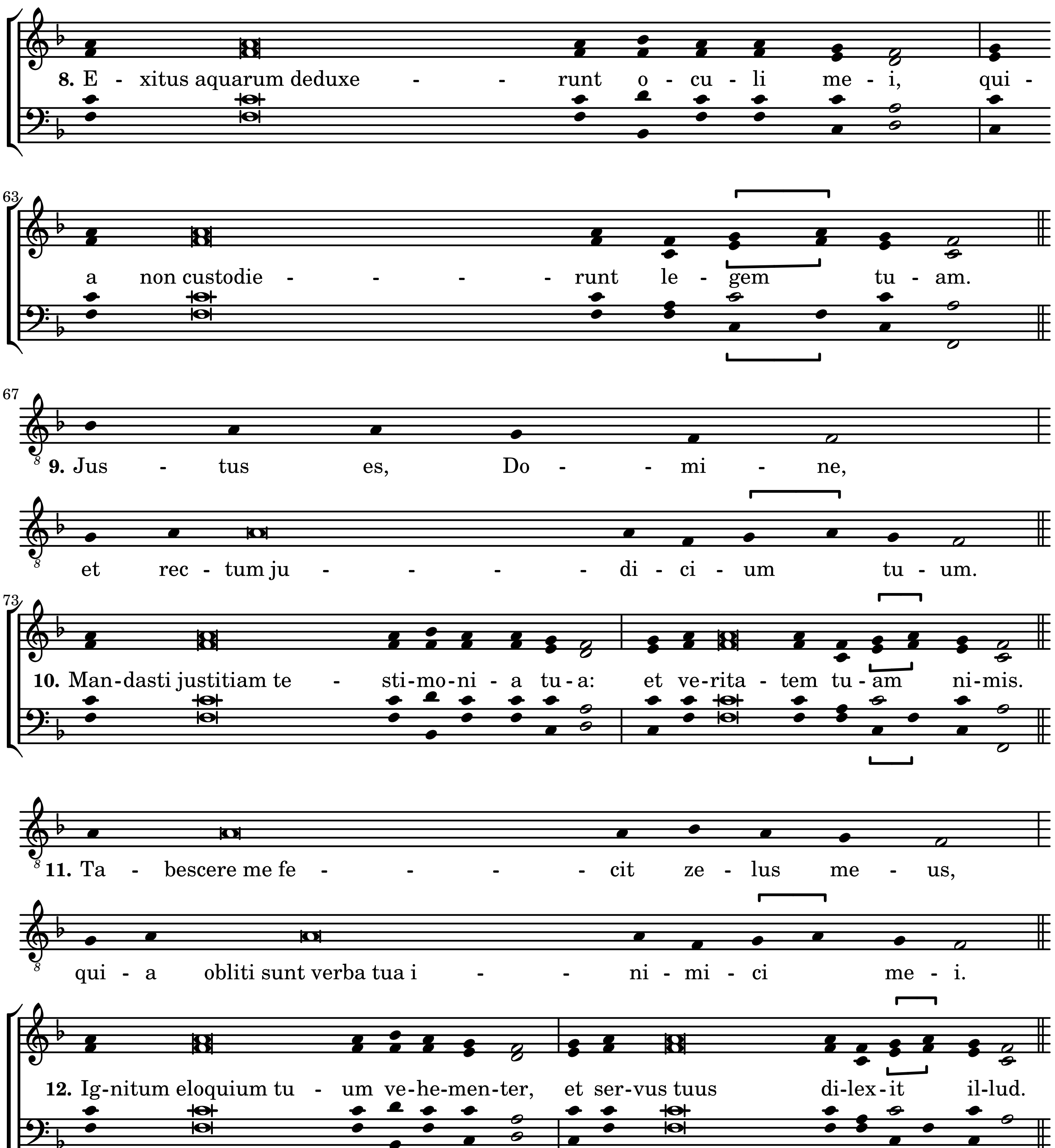
8. E - xitus aquarum deduxe - - runt o - cu - li me - i, qui -
63
a non custodie - - - - runt le - gem tu - am.
67
9. Jus - tus es, Do - - mi - ne,
et rec - tum ju - - - - di - ci - um tu - um.
73
10. Man-dasti justitiam te - sti-mo-ni - a tu - a: et ve-rita - tem tu - am ni-mis.
11. Ta - bescere me fe - - - - cit ze - lus me - us,
qui - a obliti sunt verba tua i - - ni - mi - ci me - i.
12. Ig-nitum eloquium tu - um ve-he-men-ter, et ser-vus tuus di-lex-it il-lud.

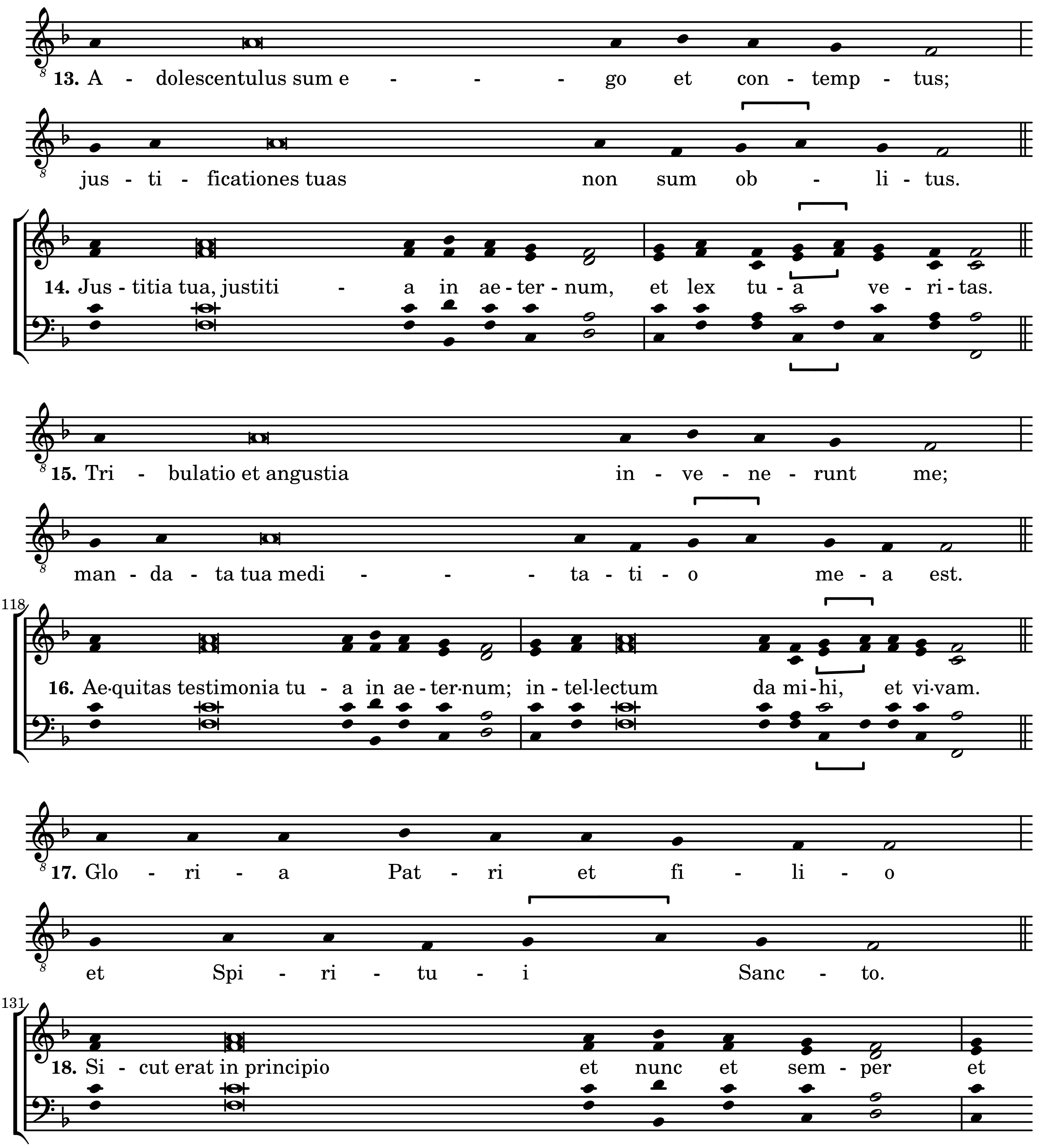
13. A - dolescentulus sum e - - - go et con - temp - tus;
jus - ti - ficationes tuas non sum ob - li - tus.
14. Jus - titia tua, justiti - a in ae - ter - num, et lex tu - a ve - ri - tas.
15. Tri - bulatio et angustia in - ve - ne - runt me;
man - da - ta tua medi - - - ta - ti - o me - a est.
118
16. Ae·quitas testimonia tu - a in ae - ter·num; in - tel·lectum da mi - hi, et vi·vam.
17. Glo - ri - a Pat - ri et fi - li - o
et Spi - ri - tu - i Sanc - to.
131
18. Si - cut erat in principio et nunc et sem - per et

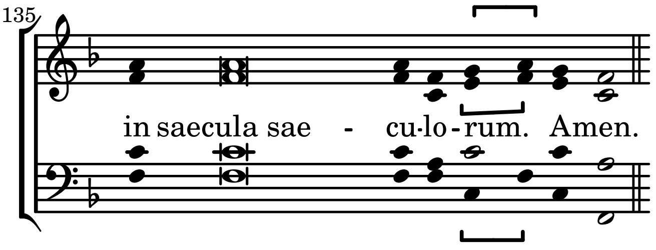

[Antiphona "Pacem meam do vobis" ut supra.]

II. Clamavi in toto corde meo, Psalmus 118 X: (145-160).

Johannes Cochlaeus: Musica [printed c. 1507] [fol. 9v]

De psalmarum intonacione

[Sixth tone]

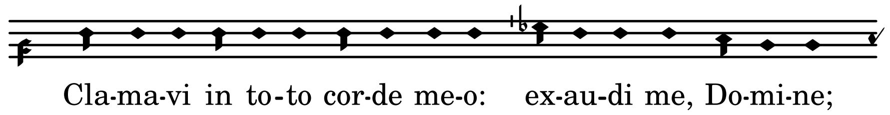

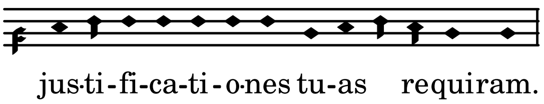

Transposed from f to c.

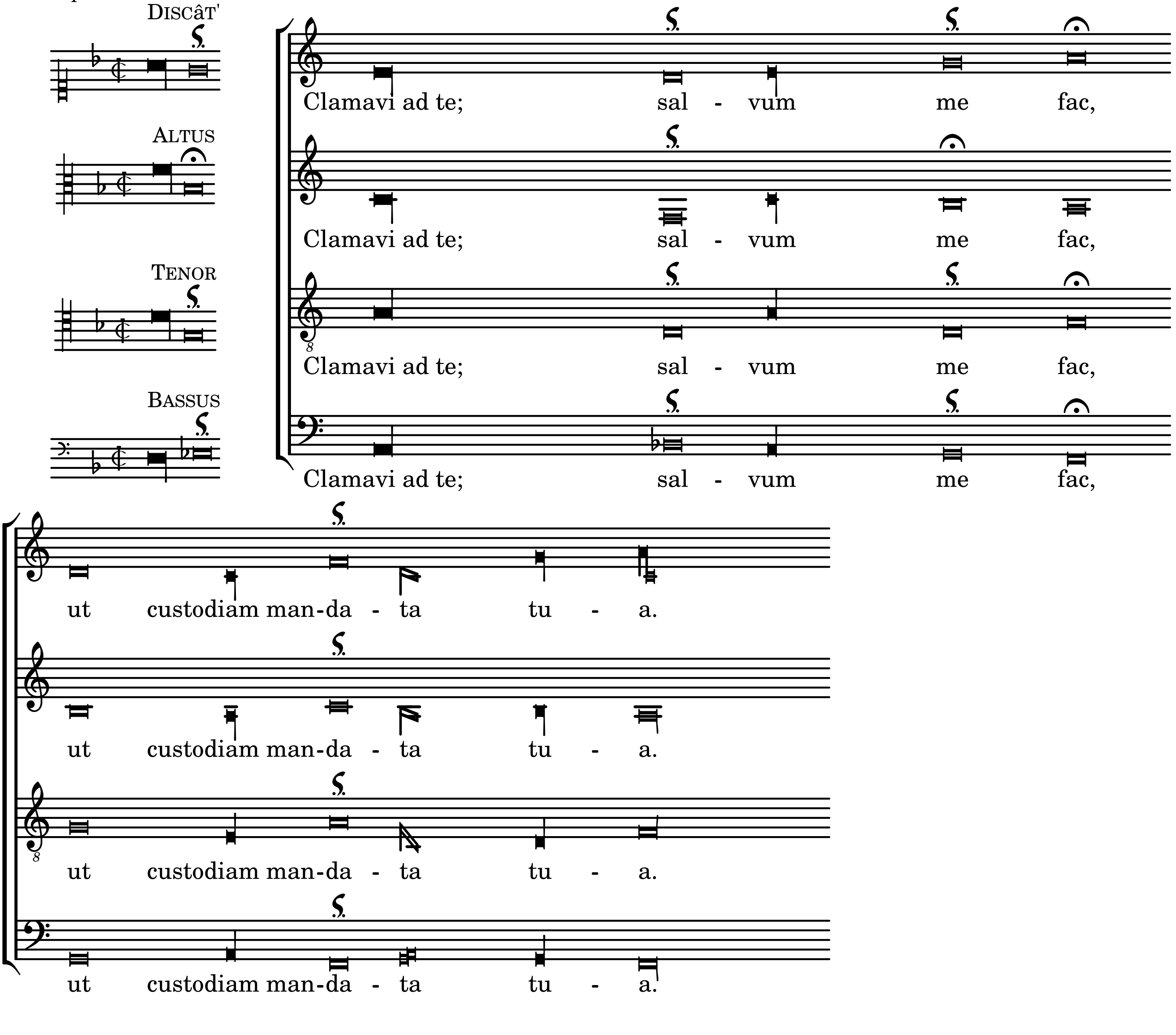

Praeveni in maturitate, et clamavi:
quia in verba tua supersperavi.

[148] Praevenerunt oculi mei ad te diluculo,
ut meditarer eloquia tua.

[149] Vocem meam audi secundum misericordiam tuam, Domine,
et secundum judicium tuum vivifica me.

[150] Appropinquaverunt persequentes me iniquitati,
a lege autem tua longe facti sunt.

[151] Prope es tu, Domine,
et omnes viae tuae veritas.

[152] Initio cognovi de testimoniis tuis,
quia in aeternum fundasti ea.

[153] RES. Vide humilitatem meam, et eripe me,
quia legem tuam non sum oblitus.

[154] Judica judicium meum, et redime me :
propter eloquium tuum vivifica me.

[155] Longe a peccatoribus salus,
quia justificationes tuas non exquisierunt.

[156] Misericordiae tuae multae, Domine;
secundum judicium tuum vivifica me.

[157] Multi qui persequuntur me, et tribulant me;
a testimoniis tuis non declinavi.

[158] Vidi praevaricantes et tabescebam,
quia eloquia tua non custodierunt.

[159] Vide quoniam mandata tua dilexi, Domine;
in misericordia tua vivifica me.

[160] Principium verborum tuorum veritas;
in aeternum omnia judicia justitiae tuae.

Gloria Patri et filio
et Spiritui Sancto.
Sicut erat in principio et nunc et semper
et in saecula saeculorum. Amen.

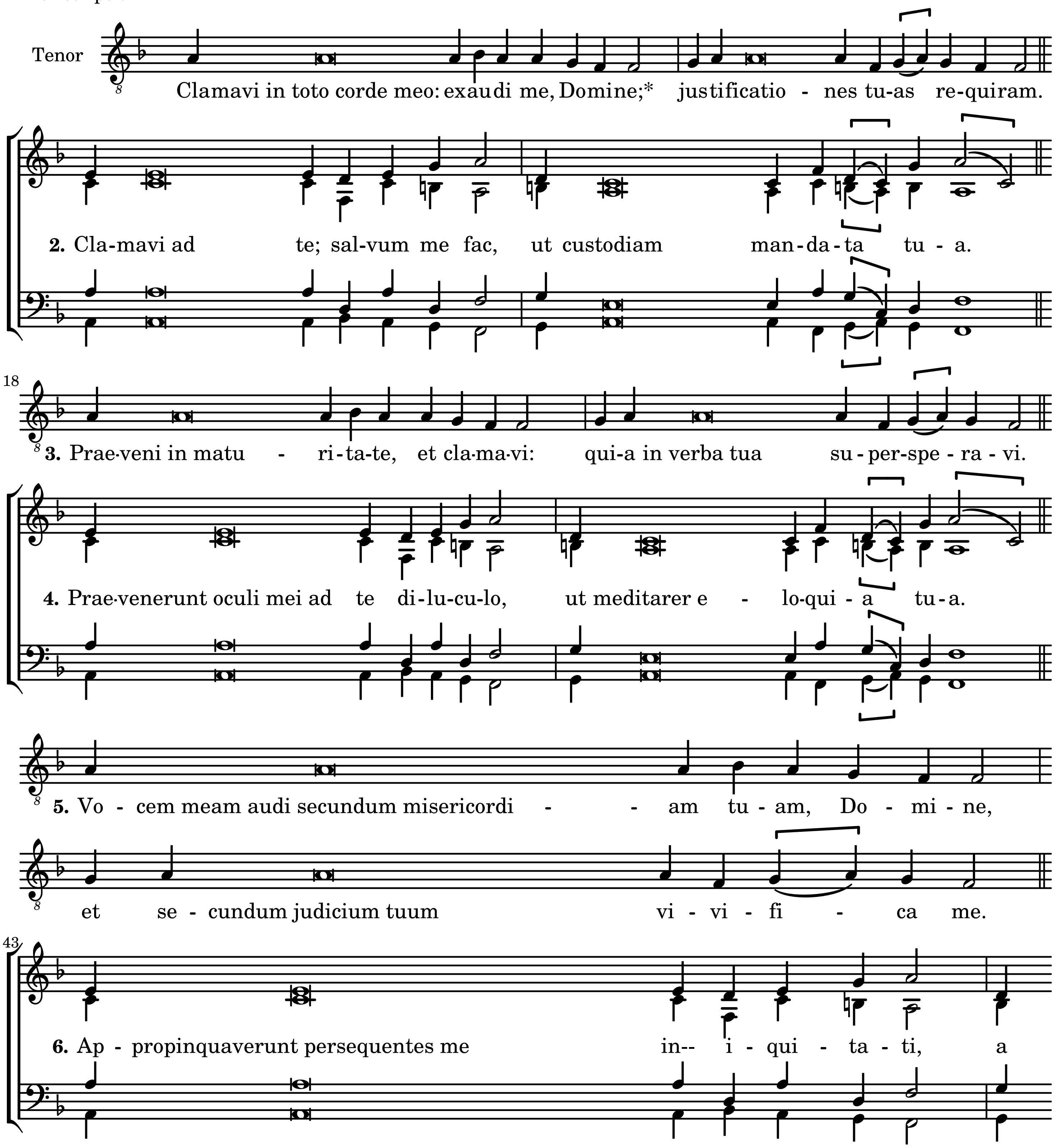
Tenor
Clamavi in toto corde meo: exaudi me, Domine;* justificatio - nes tu-as re-quiram.
2. Cla-mavi ad te; sal-vum me fac, ut custodiam man-da-ta tu - a.
18
3. Prae·veni in matu - ri-ta-te, et cla·ma·vi: qui-a in verba tua su - per-spe - ra - vi.
4. Prae·venerunt oculi mei ad te di-lu-cu-lo, ut meditarer e - lo·qui - a tu-a.
5. Vo - cem meam audi secundum misericordi - - am tu - am, Do - mi - ne,
et se - cundum judicium tuum vi - vi - fi - ca me.
43
6. Ap - propinquaverunt persequentes me in-- i - qui - ta - ti, a

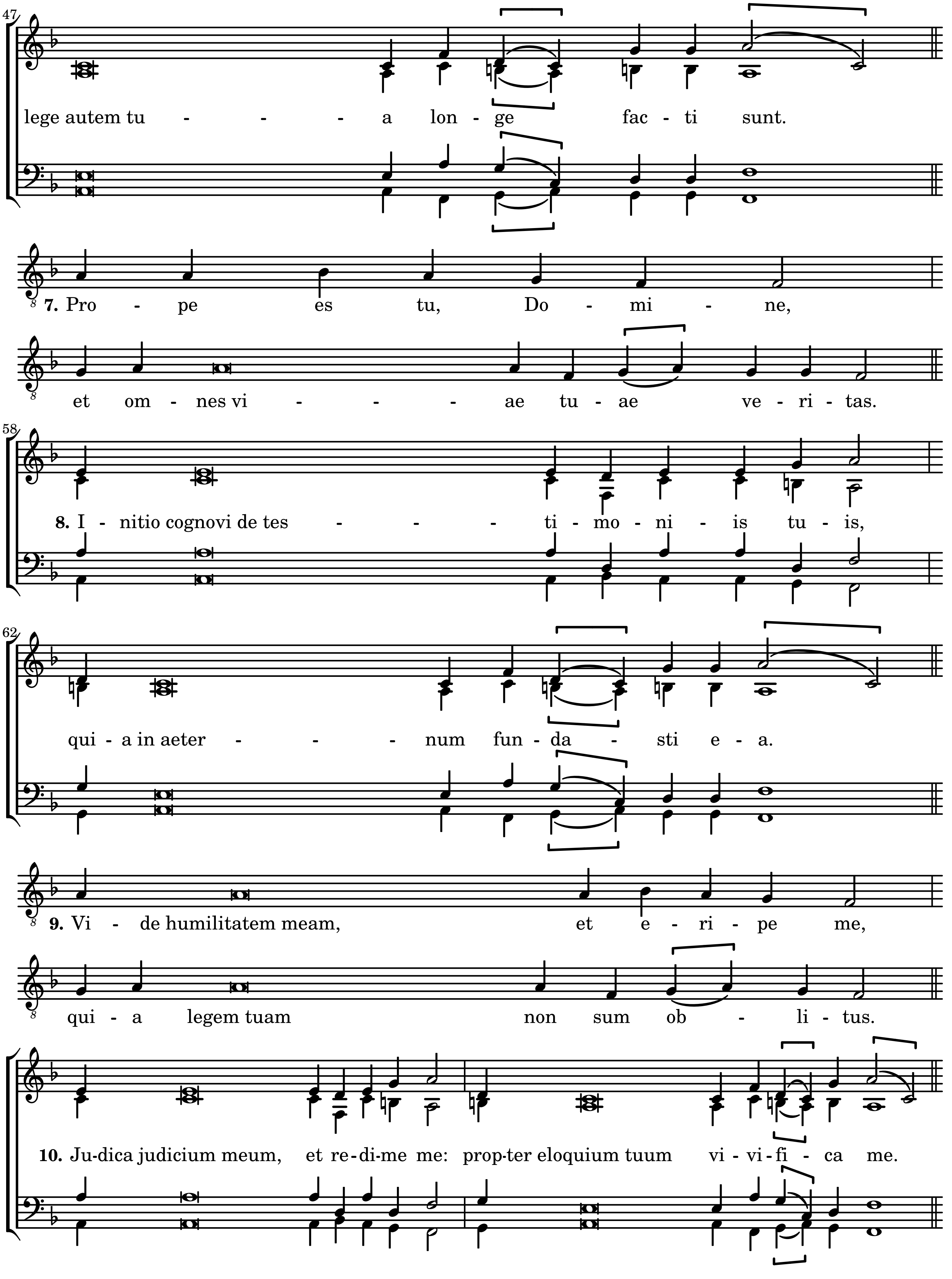
47
lege autem tu - - - a lon - ge fac - ti sunt.
7. Pro - pe es tu, Do - mi - ne,
et om - nes vi - - - ae tu - ae ve - ri - tas.
58
8. I - nitio cognovi de tes - - - ti - mo - ni - is tu - is,
62
qui - a in aeter - - - num fun - da - sti e - a.
9. Vi - de humilitatem meam, et e - ri - pe me,
qui - a legem tuam non sum ob - li - tus.
10. Ju-dica judicium meum, et re-di-me me: prop-ter eloquium tuum vi - vi - fi - ca me.

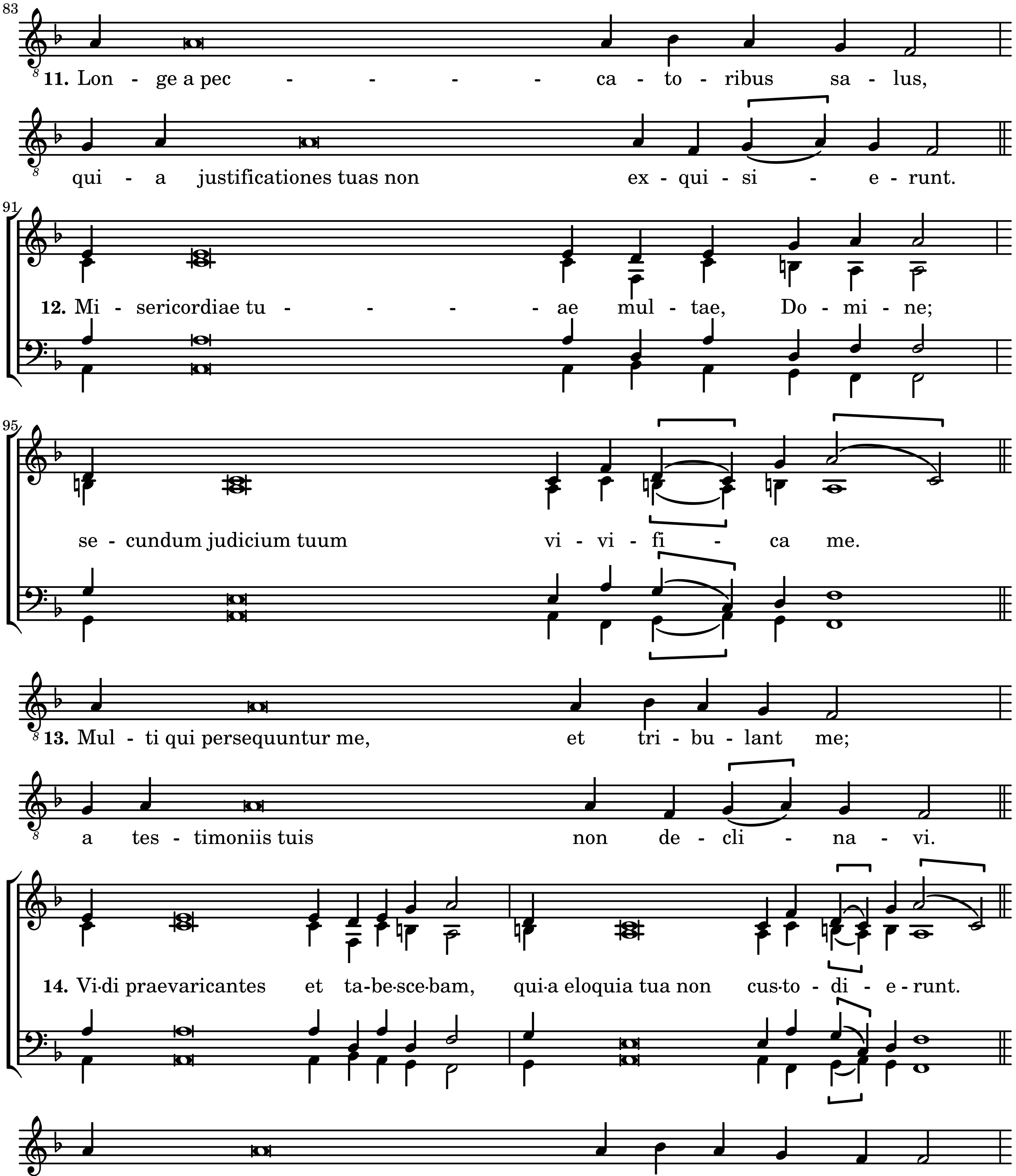
83
11. Lon - ge a pec - - - - ca - to - ribus sa - lus,
qui - a justificationes tuas non ex - qui - si - e - runt.
91
12. Mi - sericordiae tu - - - - ae mul - tae, Do - mi - ne;
95
se - cundum judicium tuum vi - vi - fi - ca me.
13. Mul - ti qui persequuntur me, et tri - bu - lant me;
a tes - timoniis tuis non de - cli - na - vi.
14. Vi·di praevaricantes et ta·be·sce·bam, qui·a eloquia tua non cus·to - di - e - runt.
15. Vi - de quoniam mandata tua di - le - xi, Do - mi - ne;

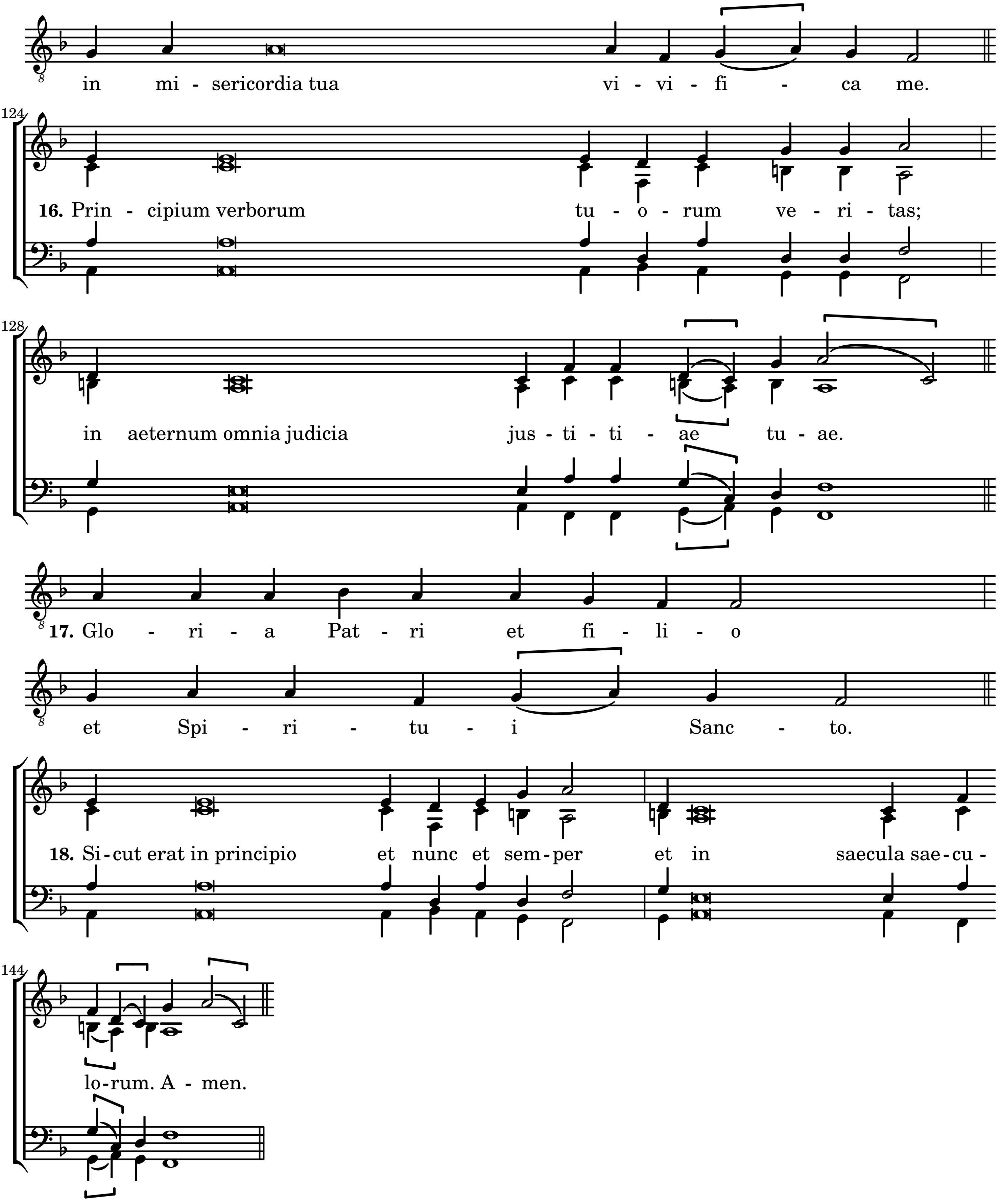
in mi - sericordia tua vi - vi - fi - ca me.
124
16. Prin - cipium verborum tu - o - rum ve - ri - tas;
128
in aeternum omnia judicia jus - ti - ti - ae tu - ae.
17. Glo - ri - a Pat - ri et fi - li - o
et Spi - ri - tu - i Sanc - to.
18. Si - cut erat in principio et nunc et sem - per et in saecula sae - cu -
144
lo - rum. A - men.

[Antiphona "Pacem meam do vobis" ut supra.]

III. Principes persecuti sunt me gratis, Psalmus 118 XI: (161-176).

Johannes Cochlaeus: Musica [printed c. 1507] [fol. 9v]

De psalmarum intonacione

[Sixth tone]

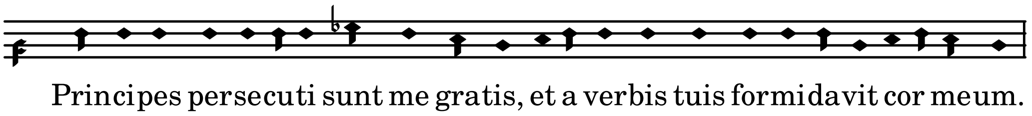

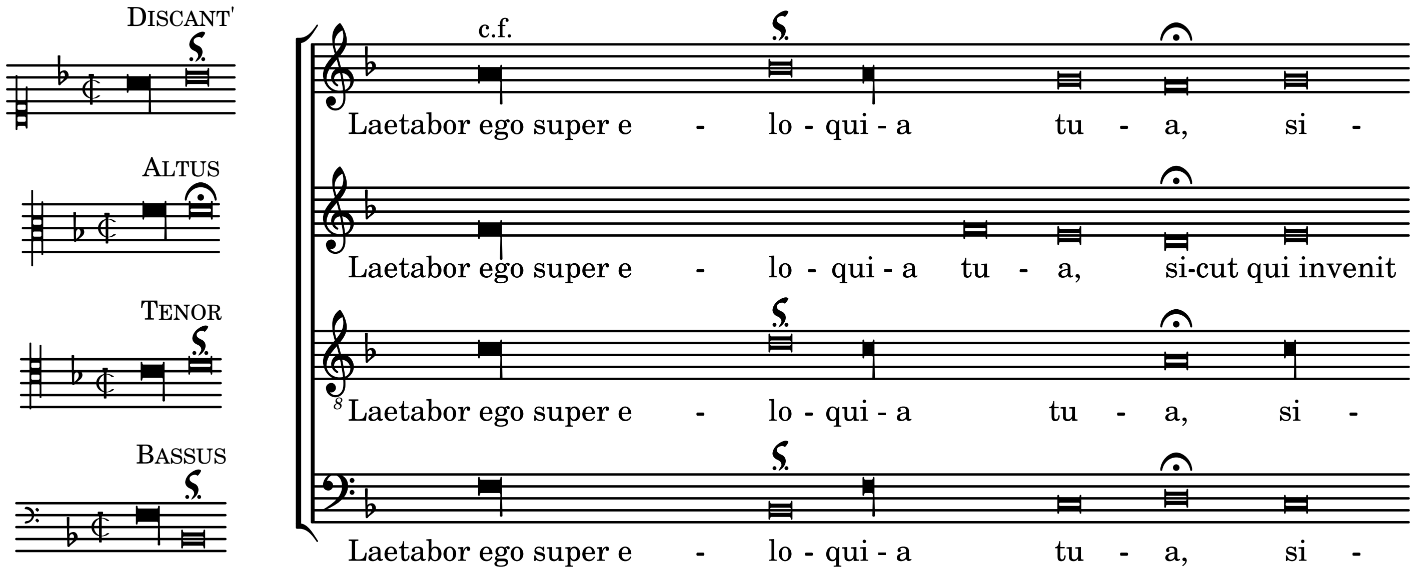

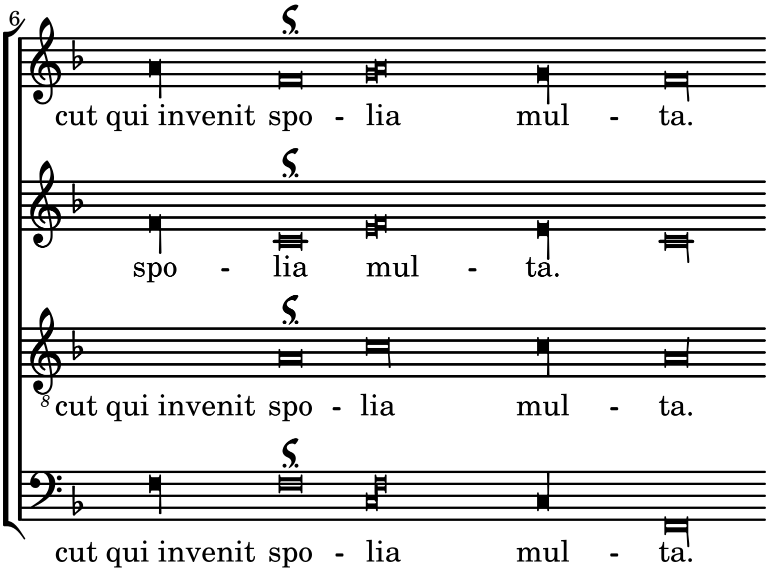

[163] Iniquitatem odio habui, et abominatus sum,
legem autem tuam dilexi.

[164] Septies in die laudem dixi tibi,
super judicia justitiae tuae.

[165] Pax multa diligentibus legem tuam,
et non est illis scandalum.

[166] Exspectabam salutare tuum, Domine,
et mandata tua dilexi.

[167] Custodivit anima mea testimonia tua,
et dilexit ea vehementer.

[168] Servavi mandata tua et testimonia tua,
quia omnes viae meae in conspectu tuo.

Johannes Cochlaeus: Musica [printed c. 1507] [fol. 9v]

De psalmarum intonacione

[Sixth tone]

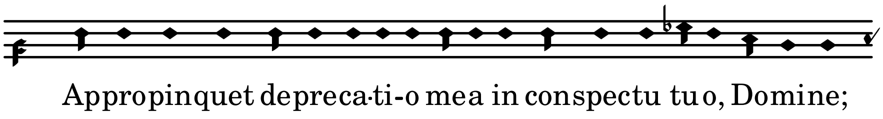

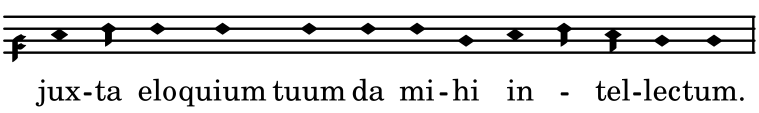

Transposed from f to c.

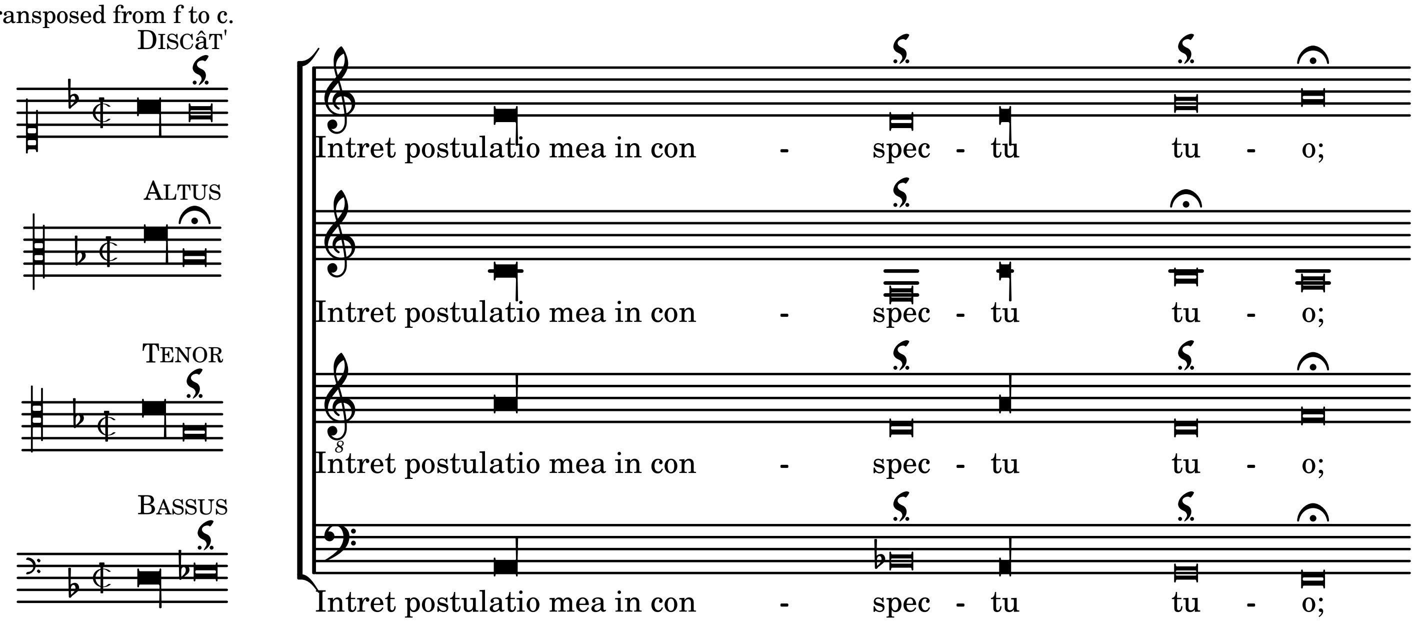

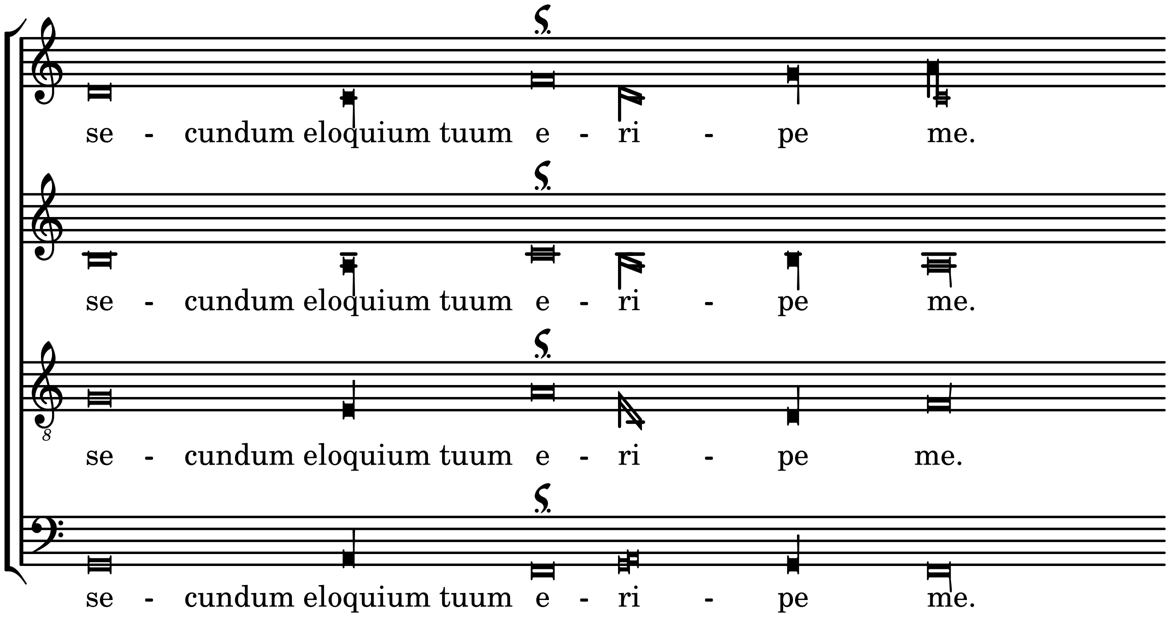

[171] Eructabunt labia mea hymnum,
cum docueris me justificationes tuas.

[172] Pronuntiabit lingua mea eloquium tuum,
quia omnia mandata tua aequitas.

[173] Fiat manus tua ut salvet me,
quoniam mandata tua elegi.

[174] Concupivi salutare tuum, Domine,
et lex tua meditatio mea est.

[175] Vivet anima mea, et laudabit te,
et judicia tua adjuvabunt me.

[176] Erravi sicut ovis quae periit;
quaere servum tuum, quia mandata tua non sum oblitus

Gloria Patri et filio
et Spiritui Sancto,

sicut erat in principio et nunc et semper
et in saecula saeculorum. Amen.

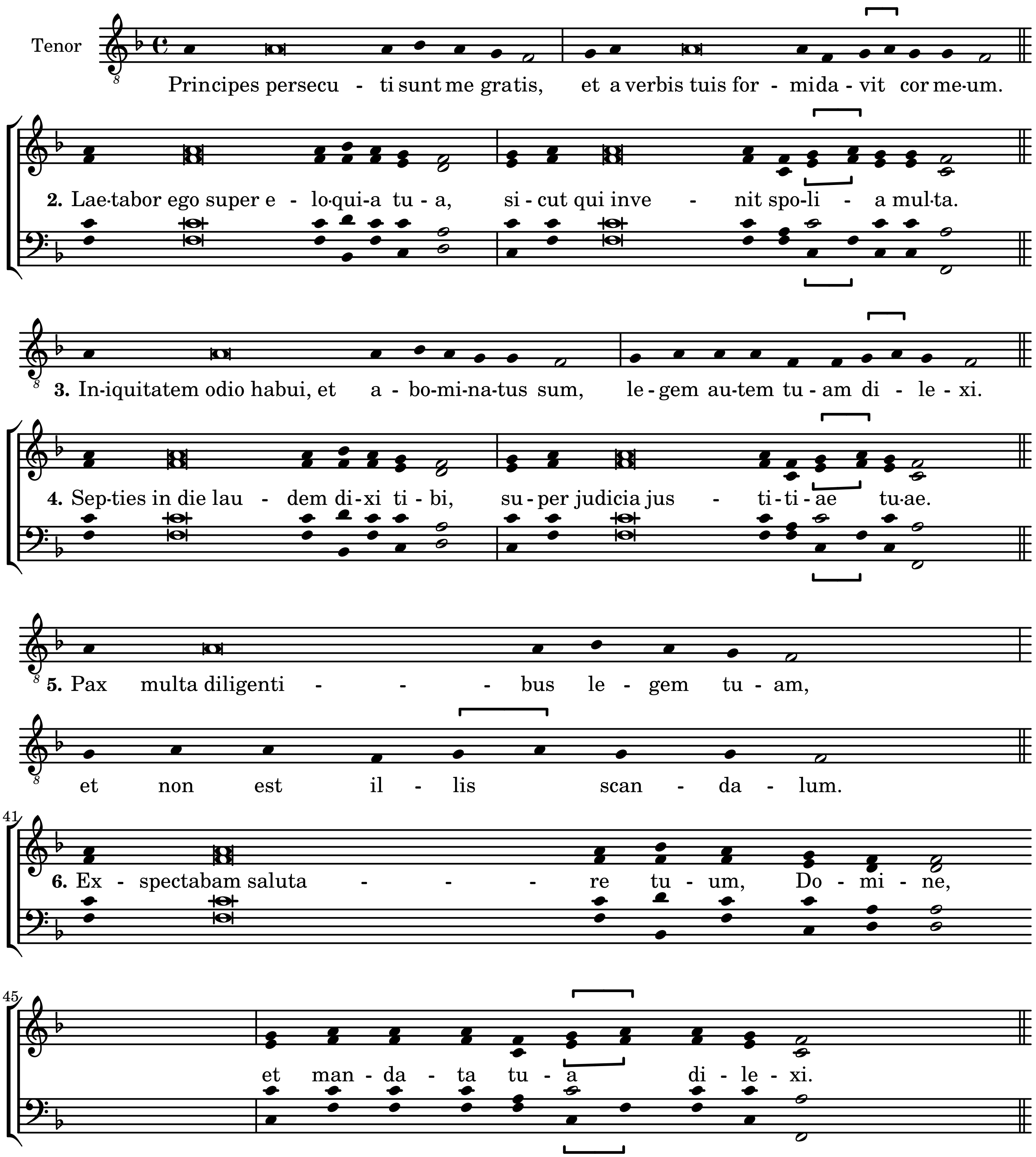
Tenor
Principes persecu - ti sunt me gratis, et a verbis tuis for - mida - vit cor me·um.
2. Lae·tabor ego super e - lo·qui-a tu - a, si - cut qui inve - nit spo-li - a mul·ta.
3. In-iquitatem odio habui, et a - bo-mi-na-tus sum, le - gem au-tem tu - am di - le - xi.
4. Sep·ties in die lau - dem di - xi ti - bi, su - per judicia jus - ti - ti - ae tu·ae.
5. Pax multa diligenti - - - bus le - gem tu - am,
et non est il - lis scan - da - lum.
41
6. Ex - spectabam saluta - - - re tu - um, Do - mi - ne,
45
et man - da - ta tu - a di - le - xi.

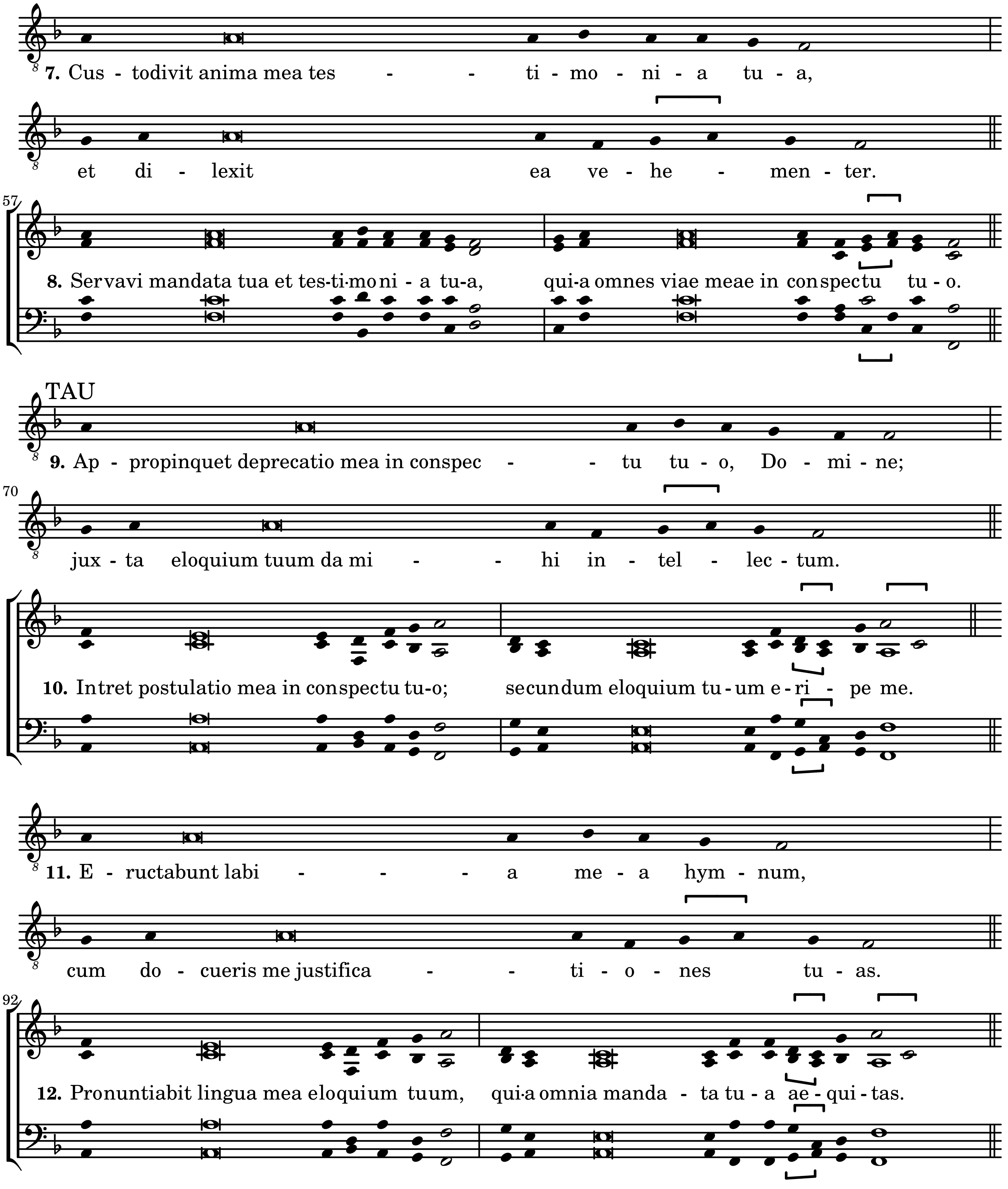
7. Cus - todivit anima mea tes - - ti - mo - ni - a tu - a,
et di - lexit ea ve - he - men - ter.
8. Servavi mandata tua et tes-ti-mo ni - a tu-a, qui-a omnes viae meae in conspectu tu - o.
TAU
9. Ap - propinquet deprecatio mea in conspec - - tu tu - o, Do - mi - ne;
jux - ta eloquium tuum da mi - - hi in - tel - lec - tum.
10. Intret postulatio mea in conspectu tu-o; secundum eloquium tu - um e - ri - pe me.
11. E - ructabunt labi - - - a me - a hym - num,
cum do - cueris me justifica - - ti - o - nes tu - as.
12. Pronuntiabit lingua mea eloquium tuum, qui-a omnia manda - ta tu - a ae - qui - tas.

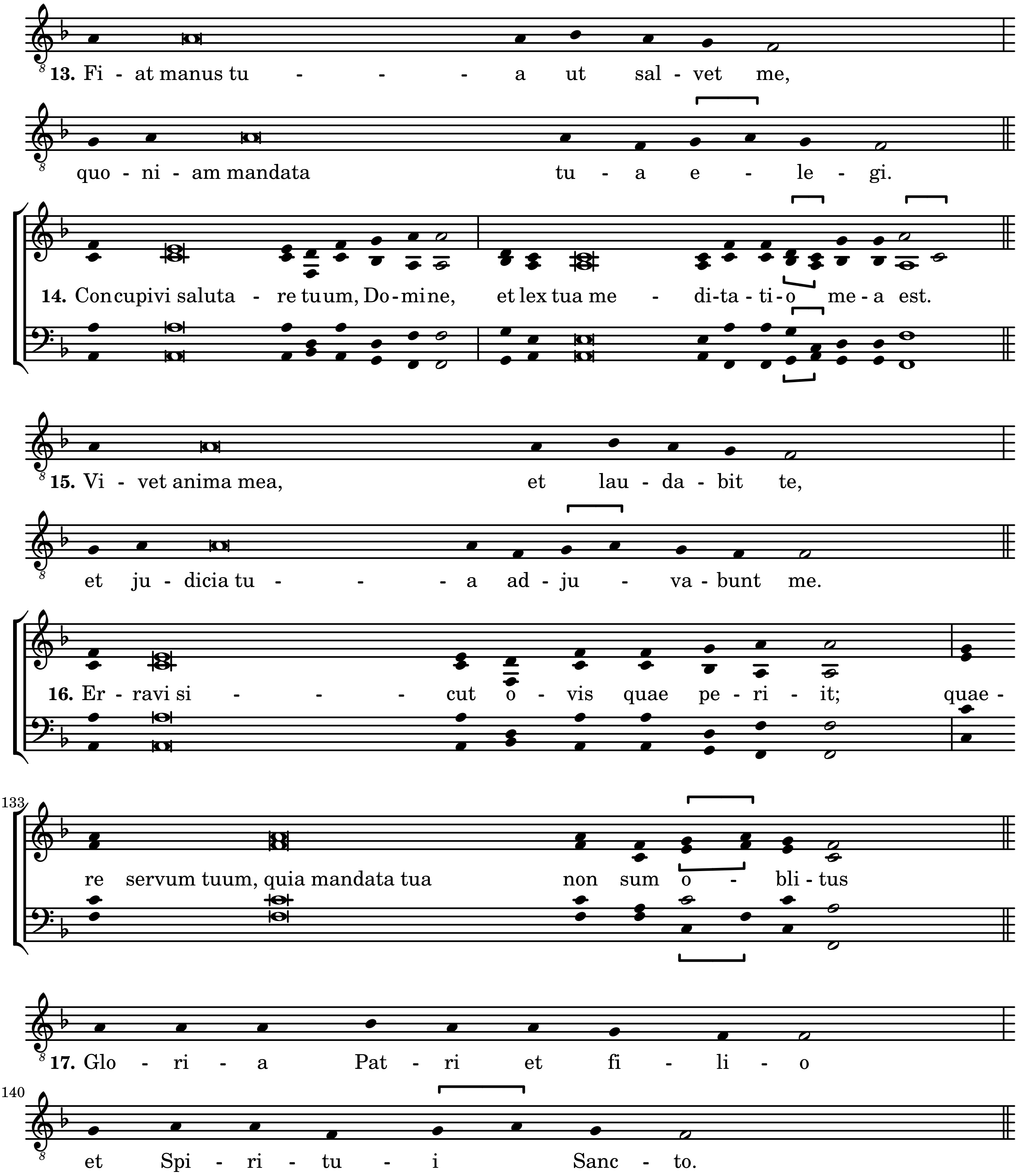
13. Fi - at manus tu - - - a ut sal - vet me,
quo - ni - am mandata tu - a e - le - gi.
14. Concupivi saluta - re tuum, Do - mine, et lex tua me - di-ta - ti - o me - a est.
15. Vi - vet anima mea, et lau - da - bit te,
et ju - dicia tu - - - a ad - ju - va - bunt me.
16. Er - ravi si - - - cut o - vis quae pe - ri - it; quae -
133
re servum tuum, quia mandata tua non sum o - bli - tus
17. Glo - ri - a Pat - ri et fi - li - o
140
et Spi - ri - tu - i Sanc - to.

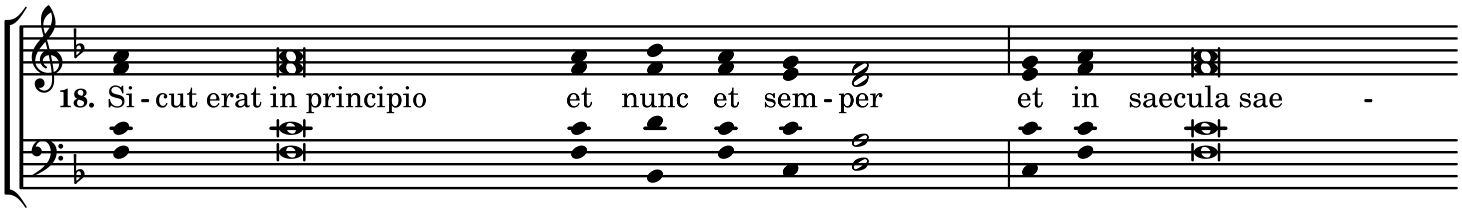

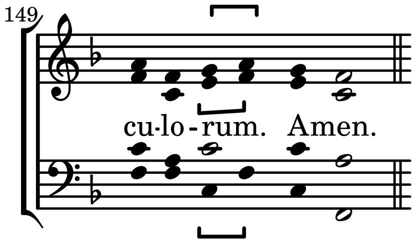

Commentary:
The Antiphon "Pacem meam do vobis" is unascribed in the Mus.ms 52. According to the Senflonline database (http://www.senflonline.com/) it is proposed as a setting by Senfl by M. BENTE in Neue Wege der Quellenkritik und die Biographie Ludwig Senfls. Ein Beitrag zur Musikgeschichte des Reformationszeitalters(Wiesbaden,1968).
Ae Gregorian chant melody variant in 6 tone that is close to the melodic material used by Senfl.

From: Einsiedeln, Kloster Einsiedeln - Musikbibliothek, 611 Folio: 113v

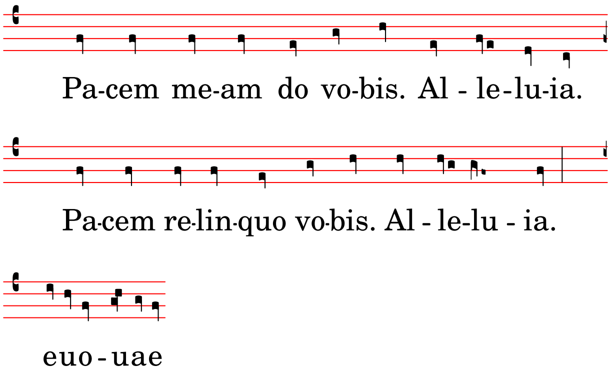

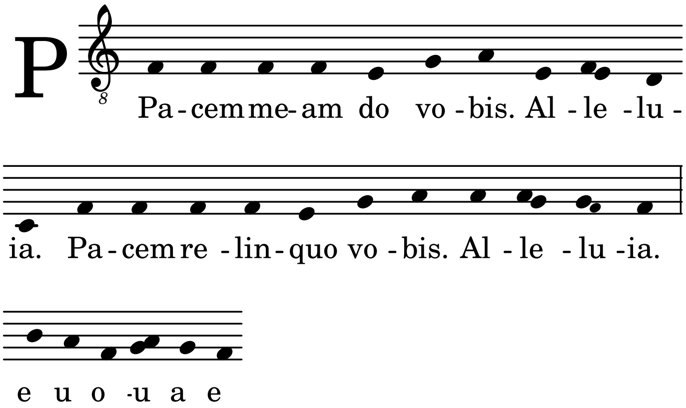

As the antiphon is of the sixth tone the apropriate psalms for the None, according to early 16-th Century diocese of Freising use, the final three sections of Psalm 118 (Versio Vulgata) are set to Sixth tone formulas from Mus.ms. 52.