

Violin I

Bach cantata 150

Adagio

6

11

15

## Violin I

1  
2. 

9 

16 

20 **Allegro** 

24 **Un poco allegro** 

27 **Adagio** 

30 **Allegro** 

34 

37 

41 

Violin I

44

46

49

51

Adagio

3.

5

8

12

16

20

Violin I

Andante

4.

6

10

14

19

23

27

5. tacet

6.

4

8

Violin I

13

18

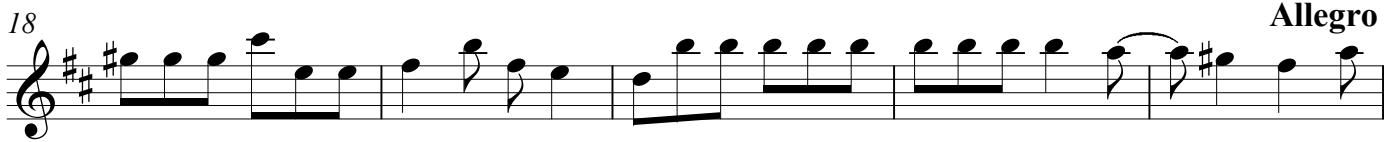

23

27

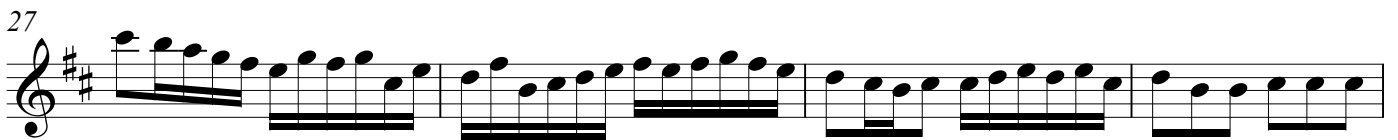

31

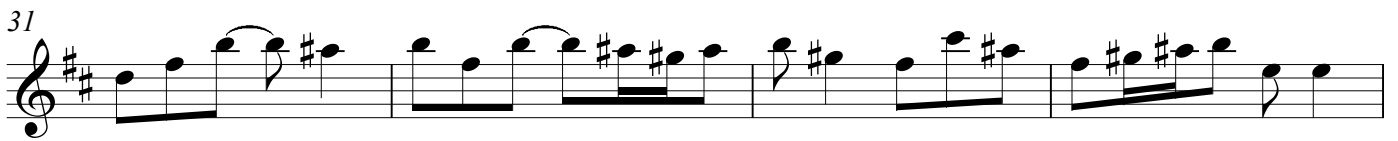

35

38

41

## Violin I

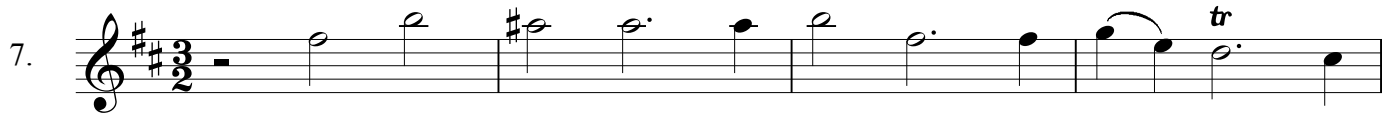
7. 

5 

11 

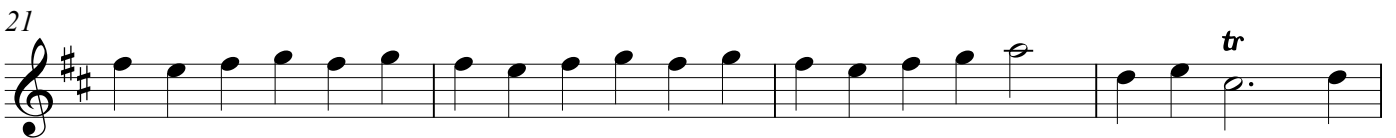
21 

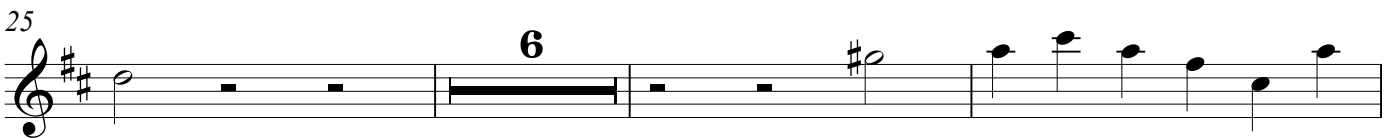
25 

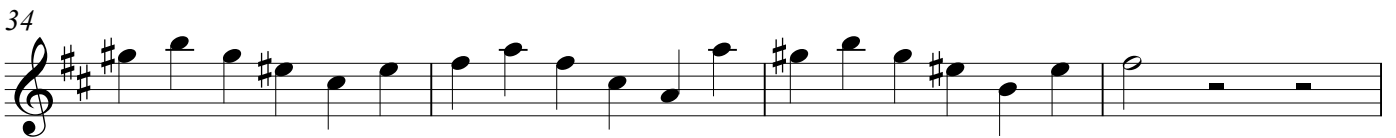
34 

38 

42 

44 

46 

Violin I

48

50

52

61

65

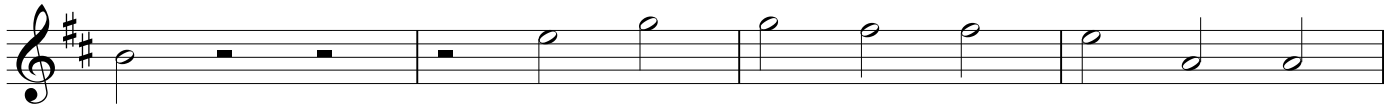

69

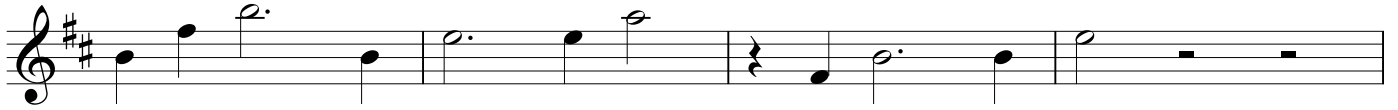

73

76

79

84

