Find Yourself

original music
original text

A Three Part Round
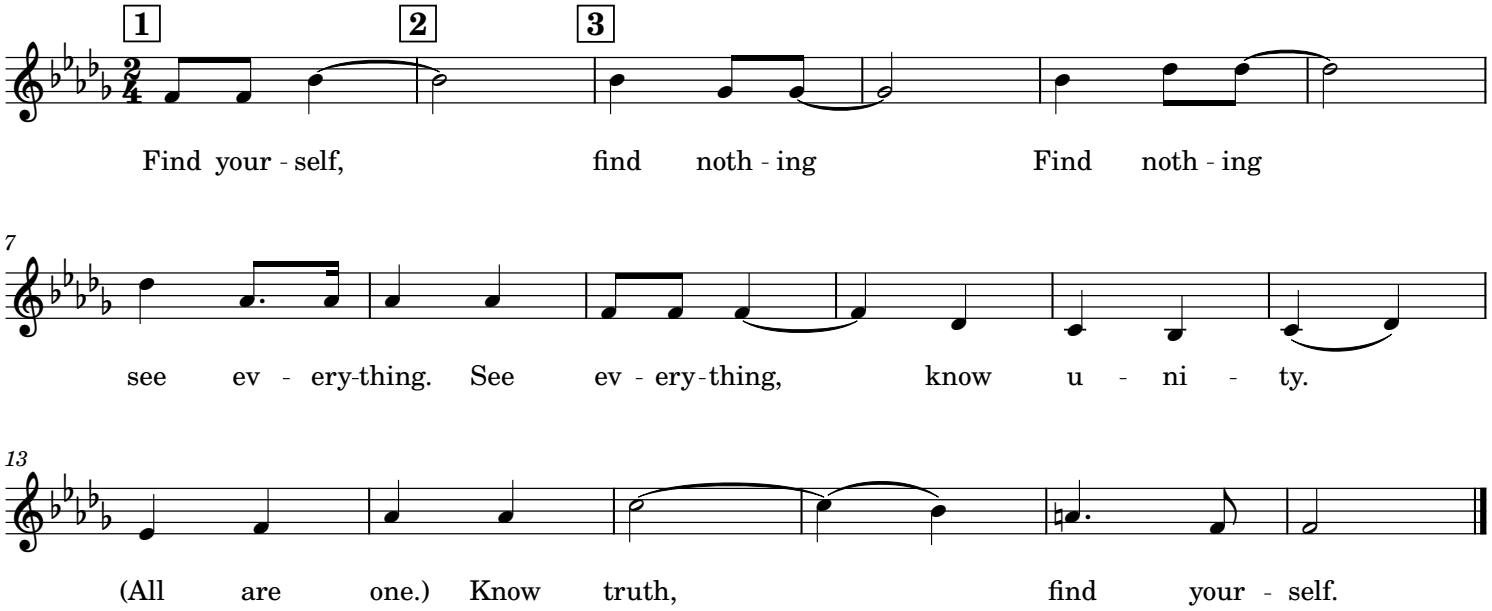
Kenneth Langer