The Letters - Finale

Allan D Loucks, Jr

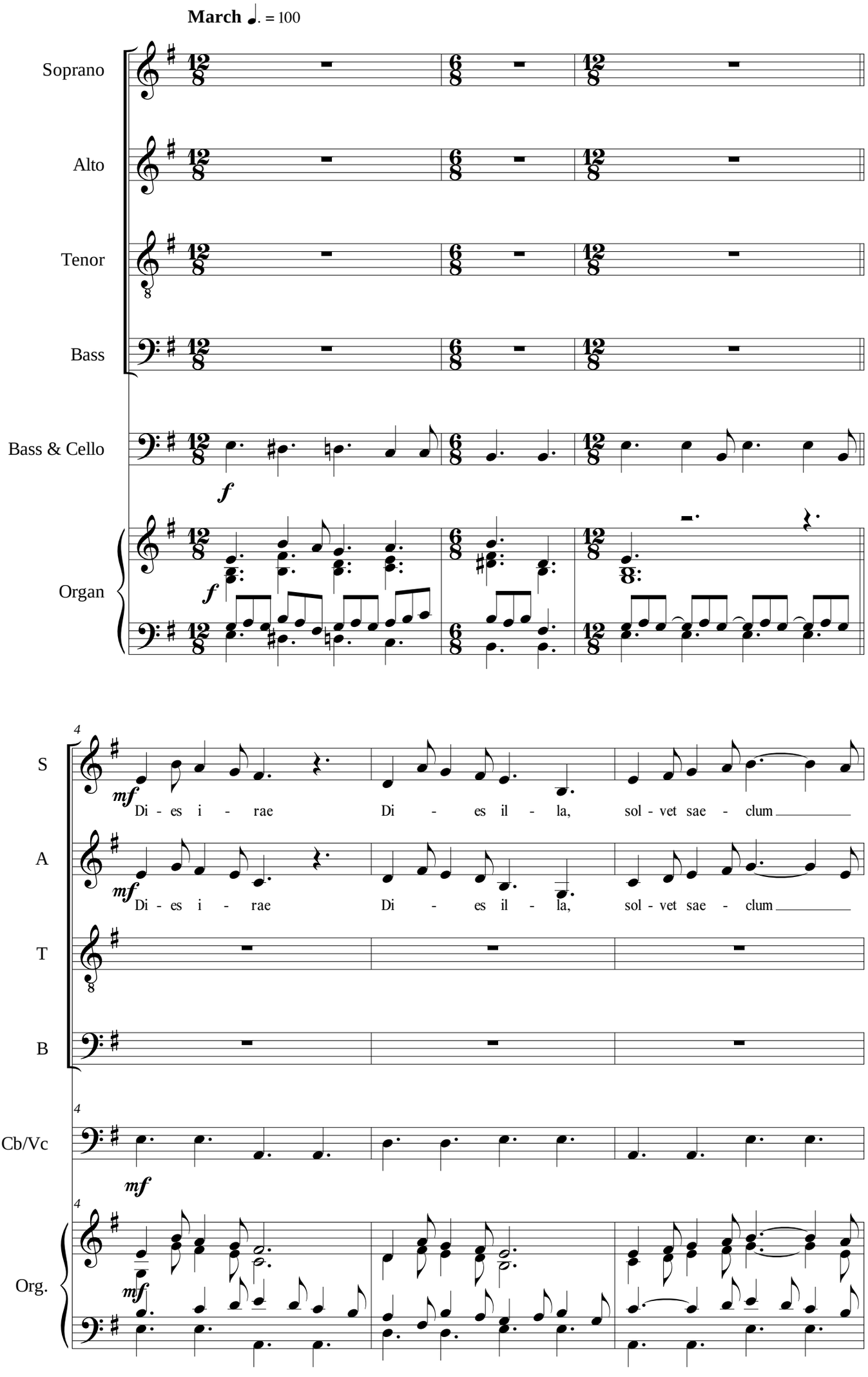

© 2016 ADGL Productions, Inc. (BMI)

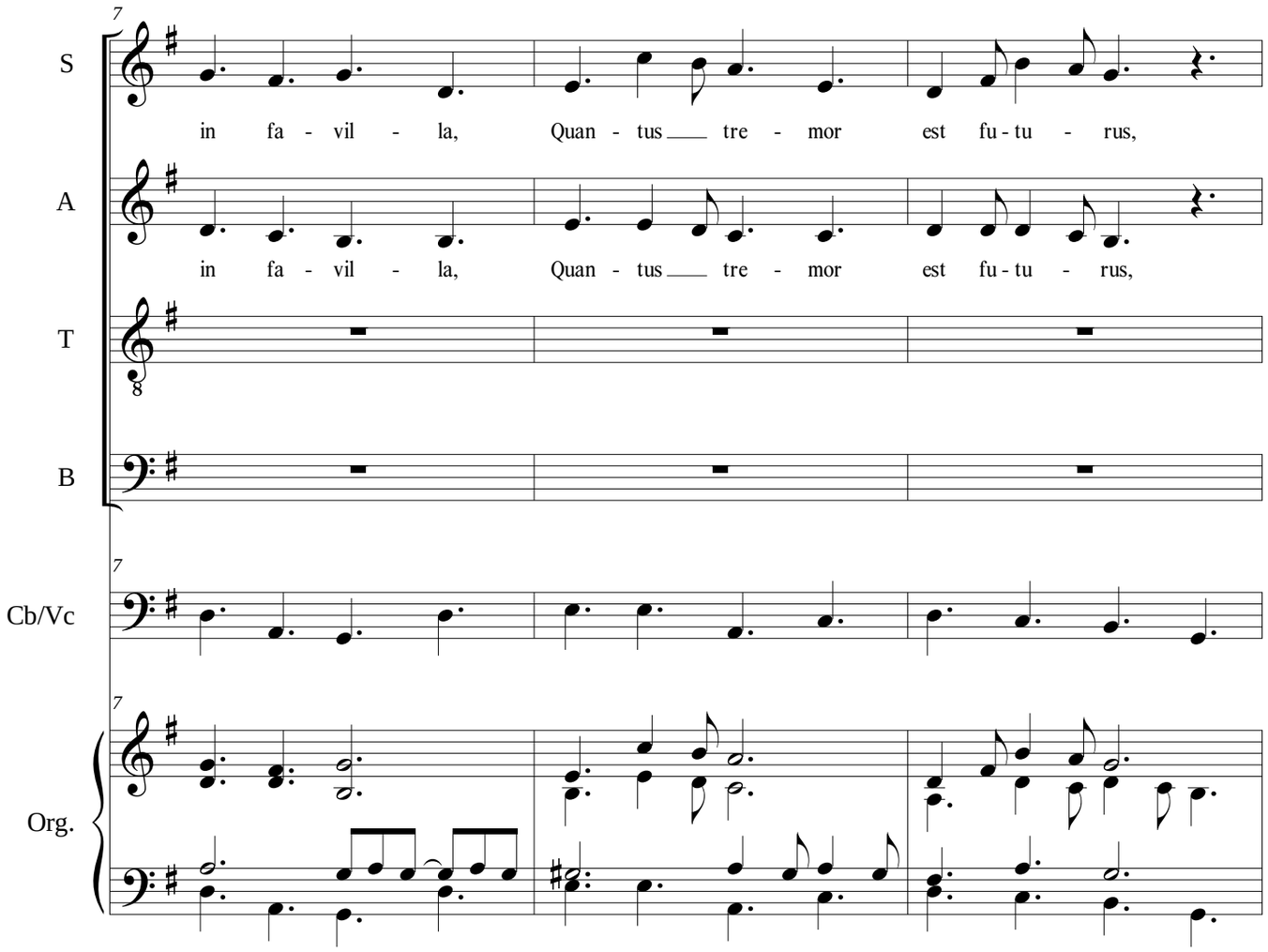
7
S
in fa - vil - la, Quan - tus tre - mor est fu - tu - rus,
A
in fa - vil - la, Quan - tus tre - mor est fu - tu - rus,
T
B
7
Cb/Vc
7
Org.

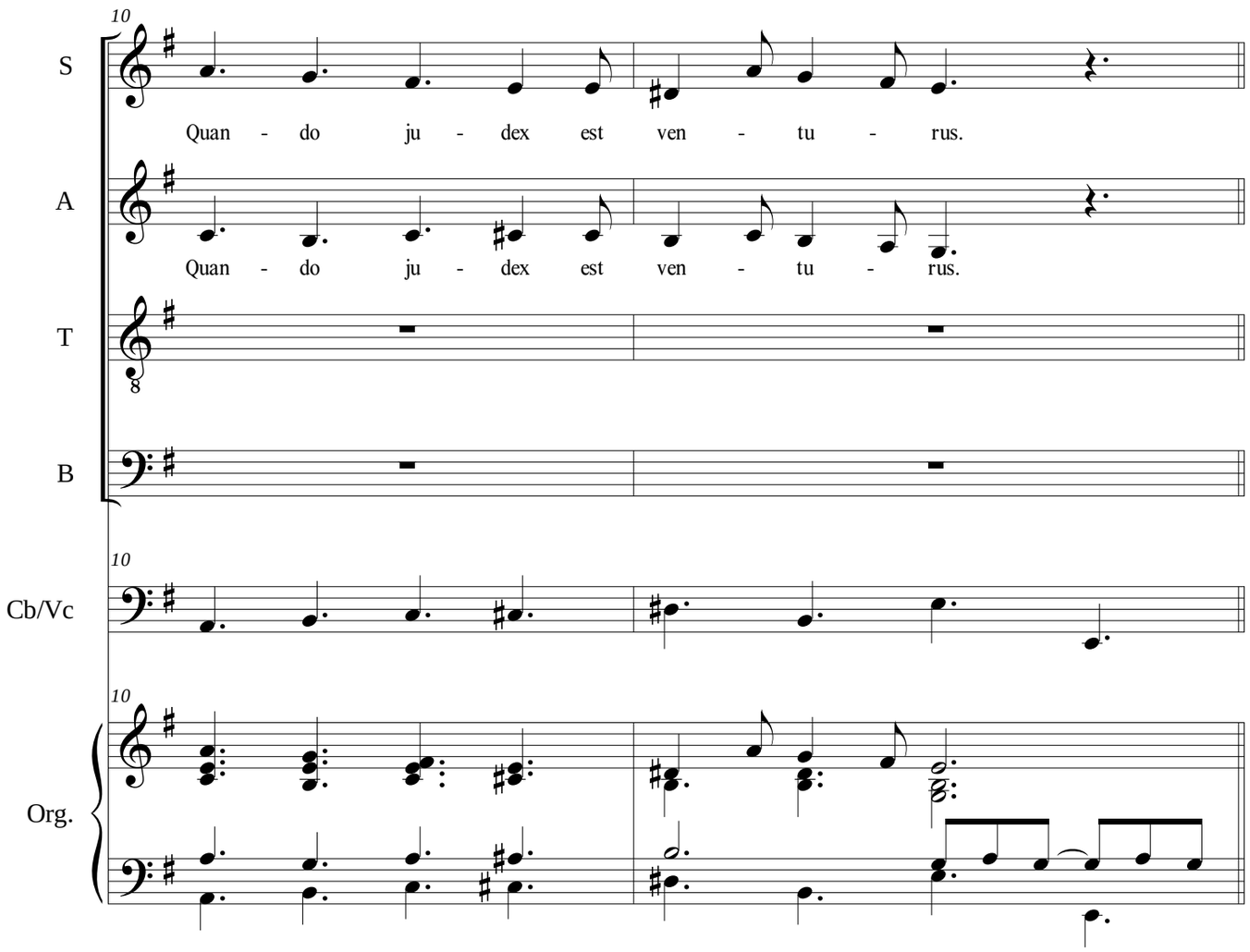
10
S
Quan - do ju - dex est ven - tu - rus.
A
Quan - do ju - dex est ven - tu - rus.
T
B
10
Cb/Vc
10
Org.

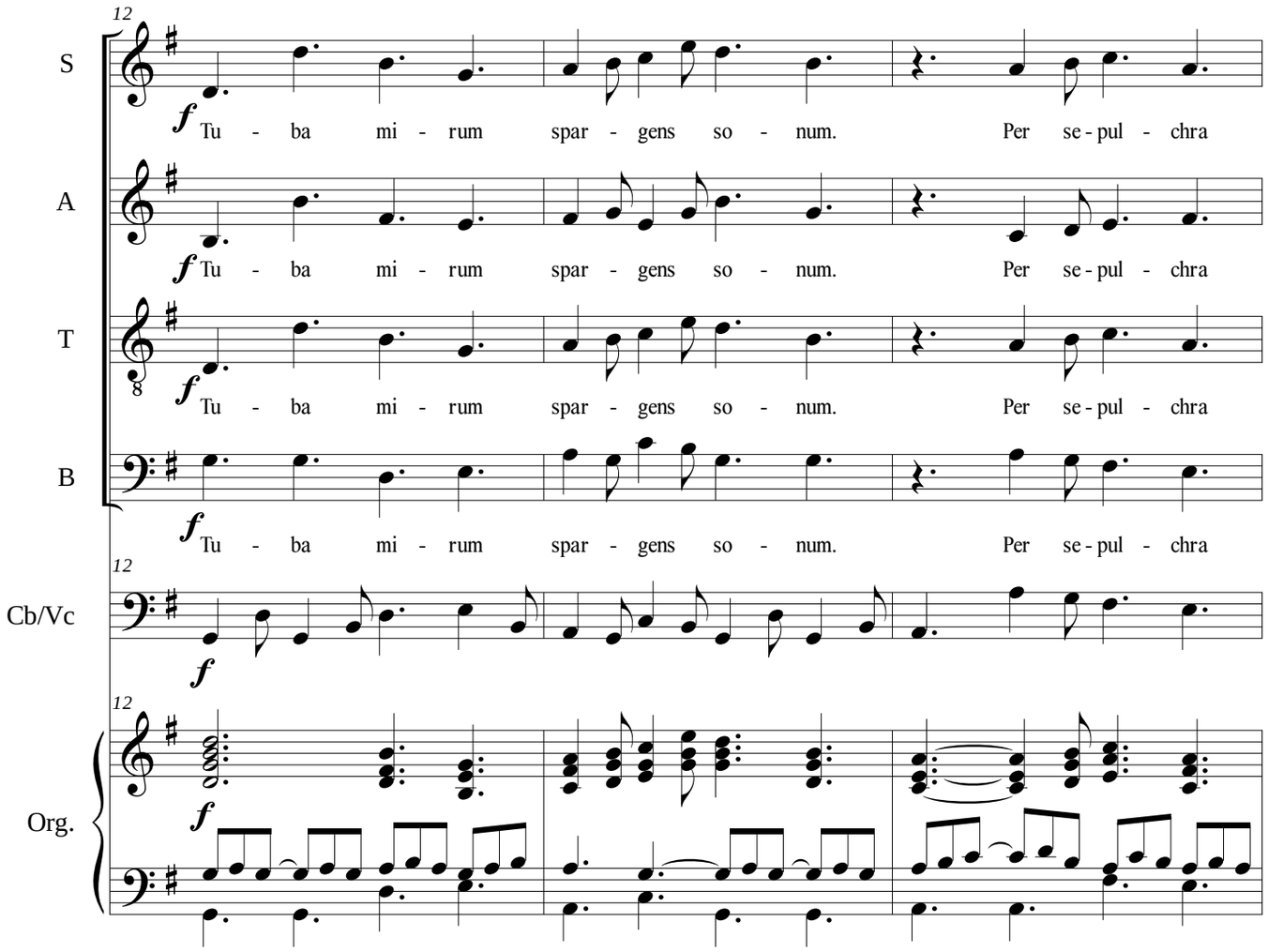
12
S
A
T
B
Cb/Vc
Org.
f
Tu - ba mi - rum spar - gens so - num. Per se - pul - chra

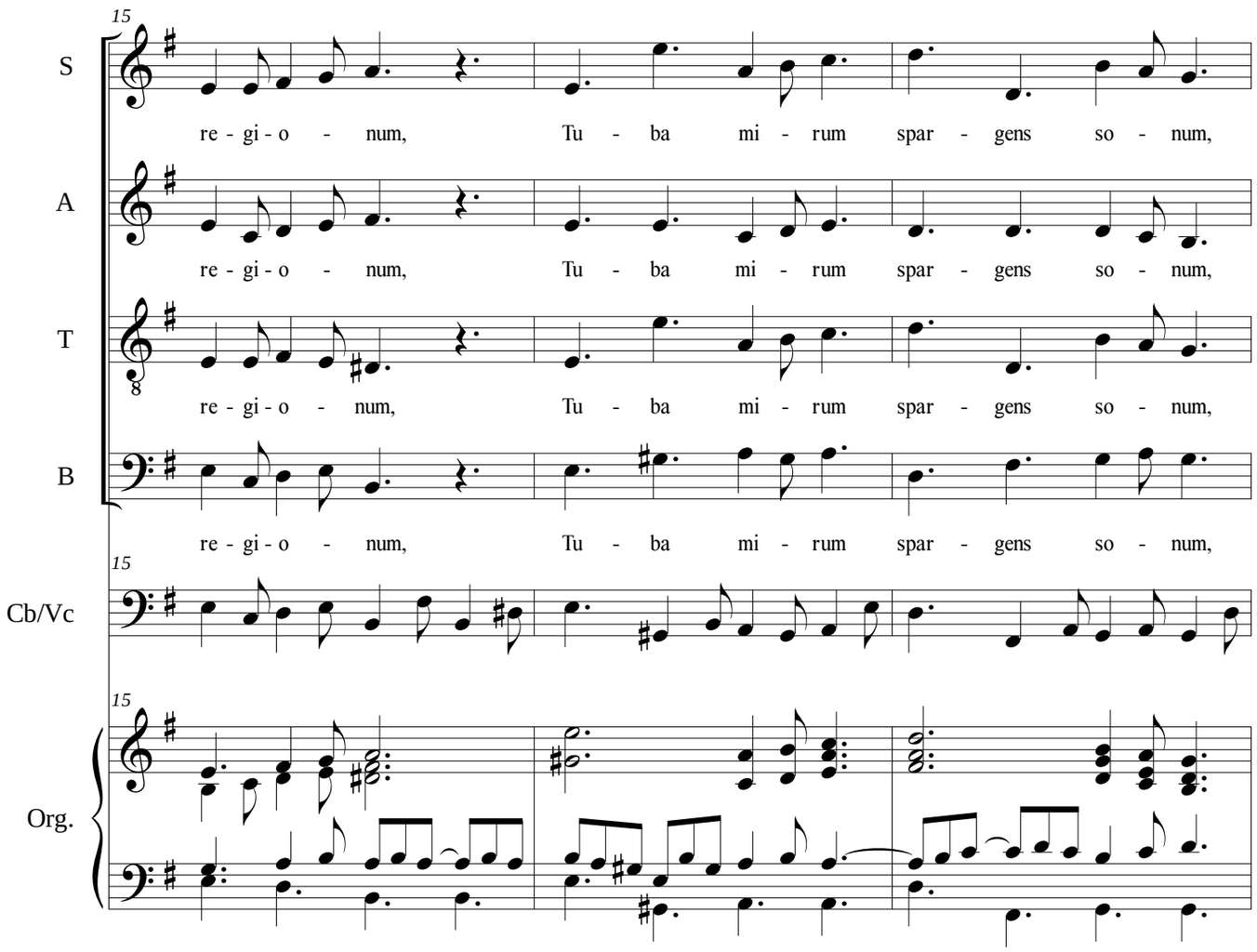
15
S
A
T
B
Cb/Vc
Org.
re - gi - o - num, Tu - ba mi - rum spar - gens so - num,

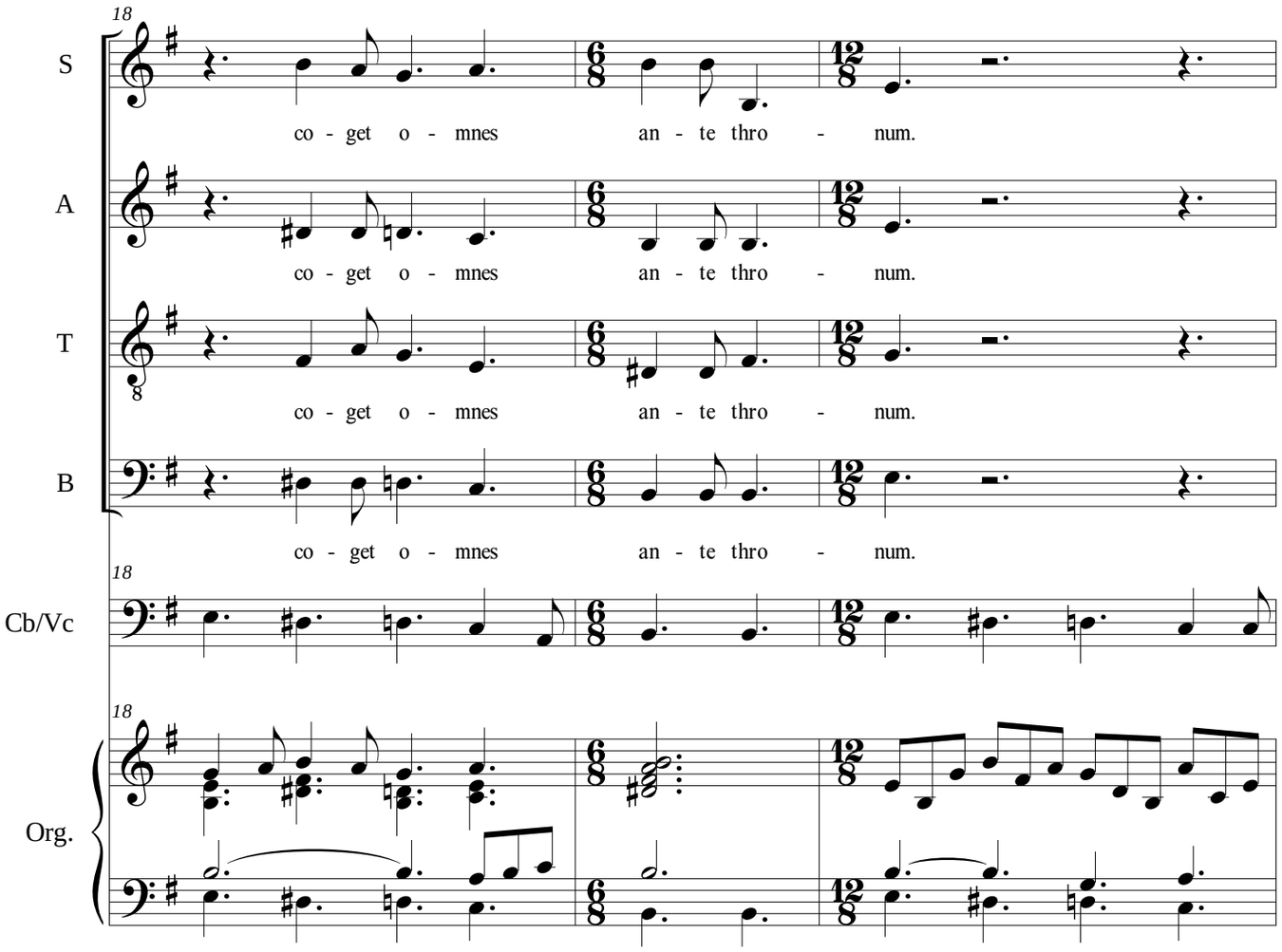
18
S
co - get o - mnes an - te thro - num.
A
co - get o - mnes an - te thro - num.
T
co - get o - mnes an - te thro - num.
B
co - get o - mnes an - te thro - num.
18
Cb/Vc
18
Org.

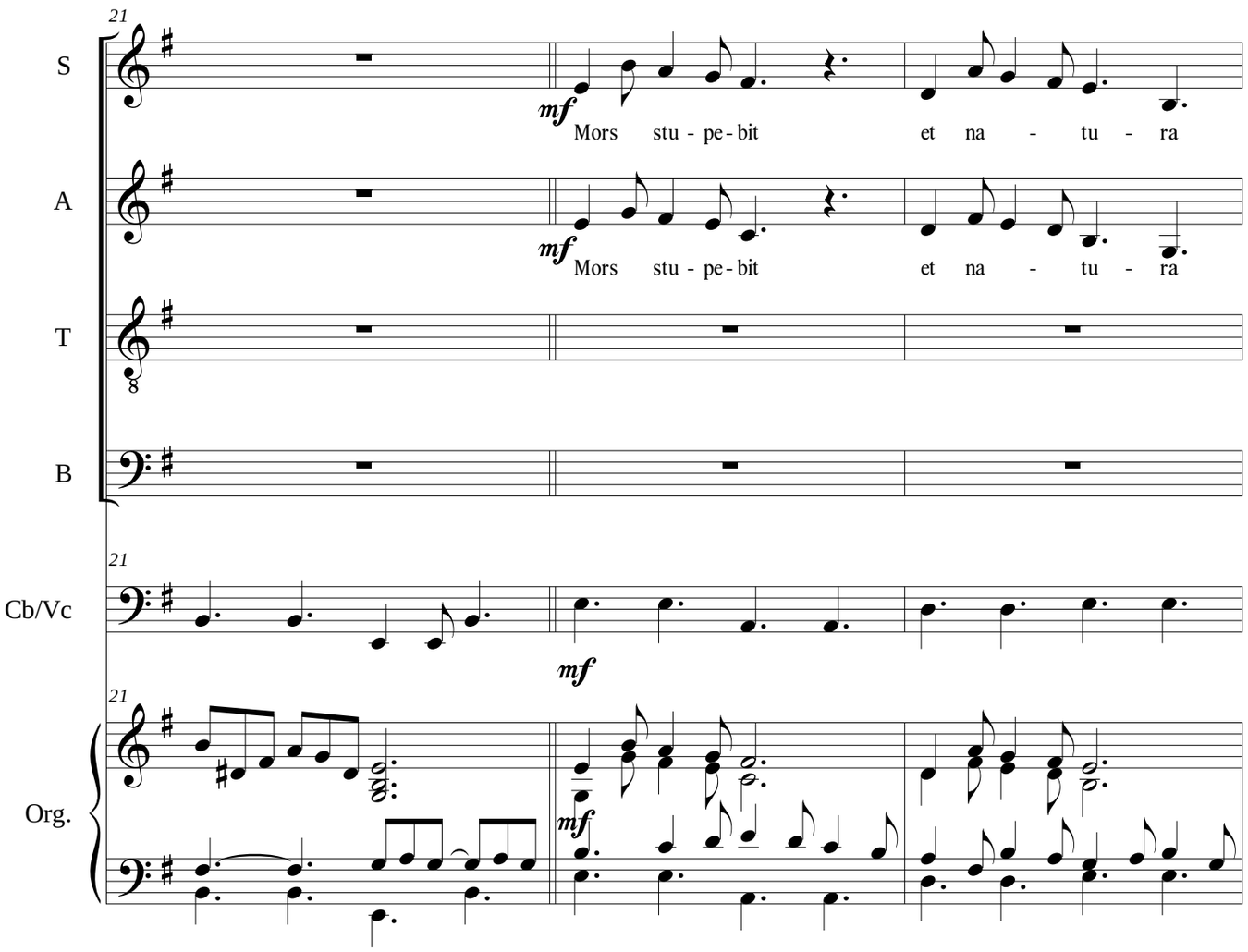
21
S
mf
Mors stu - pe - bit et na - tu - ra
A
mf
Mors stu - pe - bit et na - tu - ra
T
B
21
Cb/Vc
mf
21
Org.
mf

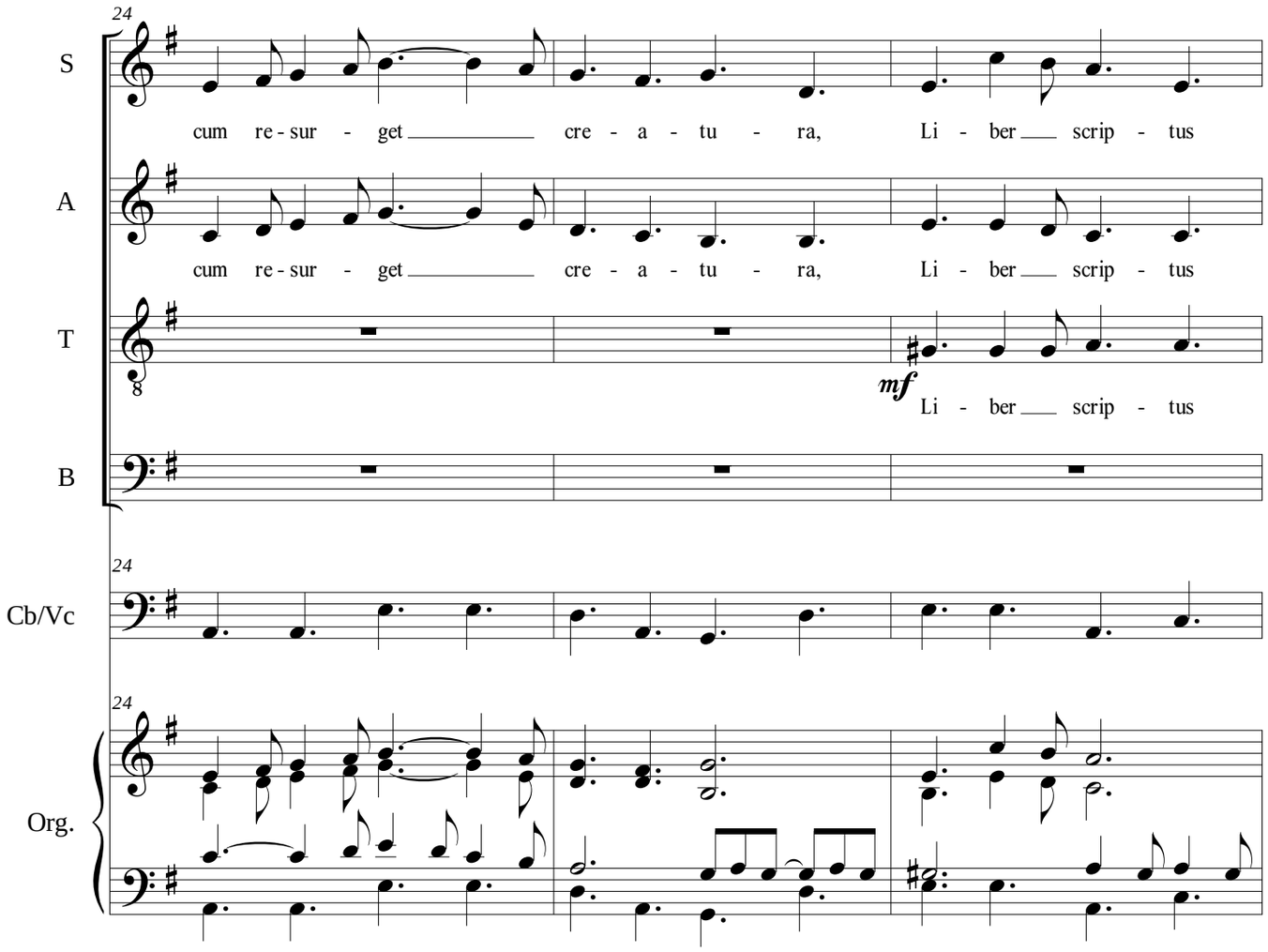
24
S
cum re - sur - get cre - a - tu - ra, Li - ber scrip - tus
A
cum re - sur - get cre - a - tu - ra, Li - ber scrip - tus
T
mf
Li - ber scrip - tus
B
24
Cb/Vc
24
Org.

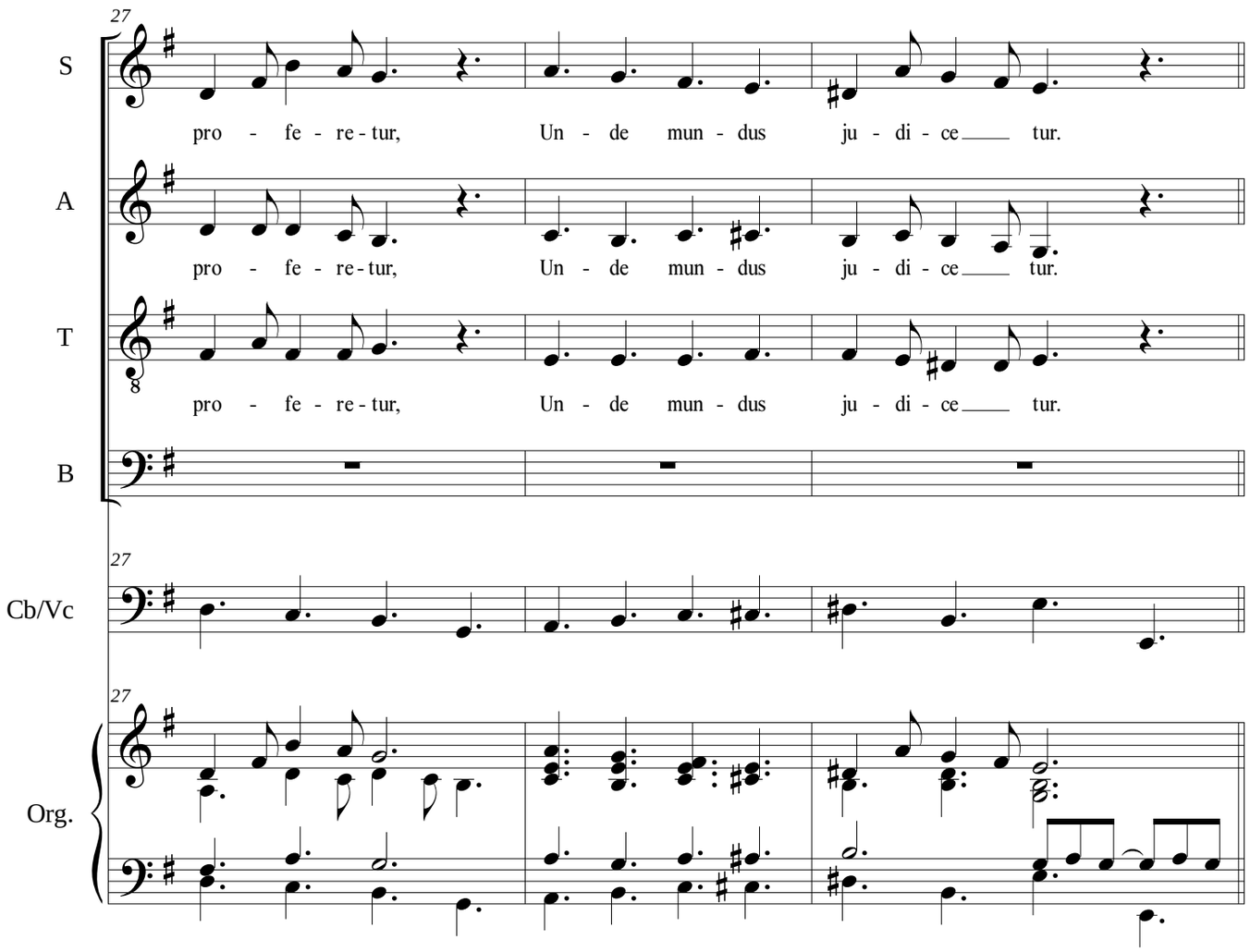
27
S
pro - fe - re - tur, Un - de mun - dus ju - di - ce tur.
A
pro - fe - re - tur, Un - de mun - dus ju - di - ce tur.
T
pro - fe - re - tur, Un - de mun - dus ju - di - ce tur.
B
27
Cb/Vc
27
Org.

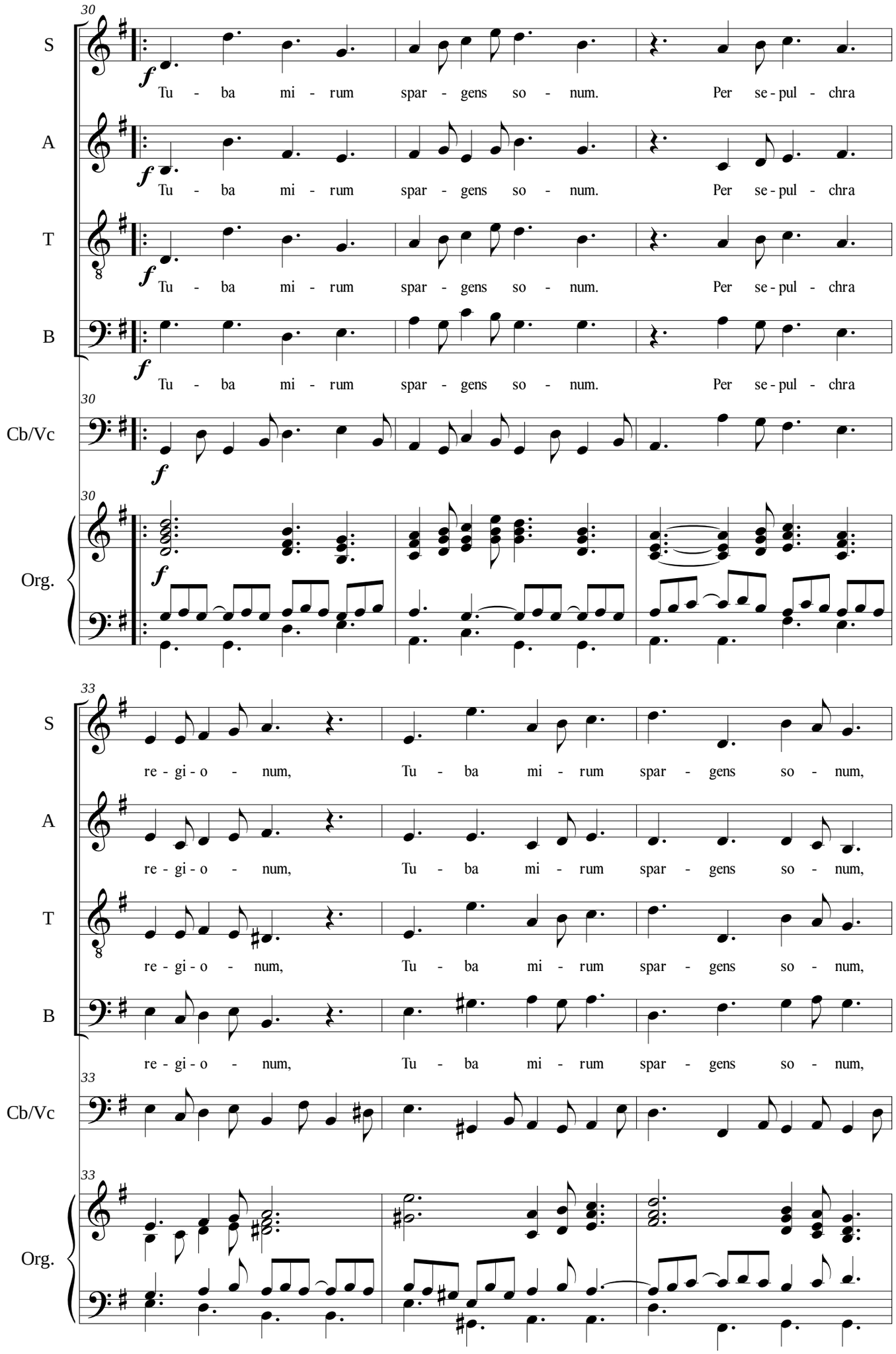
30
S
A
T
B
Cb/Vc
Org.
f
Tu - ba mi - rum spar - gens so - num. Per se - pul - chra
33
re - gi - o - num, Tu - ba mi - rum spar - gens so - num,

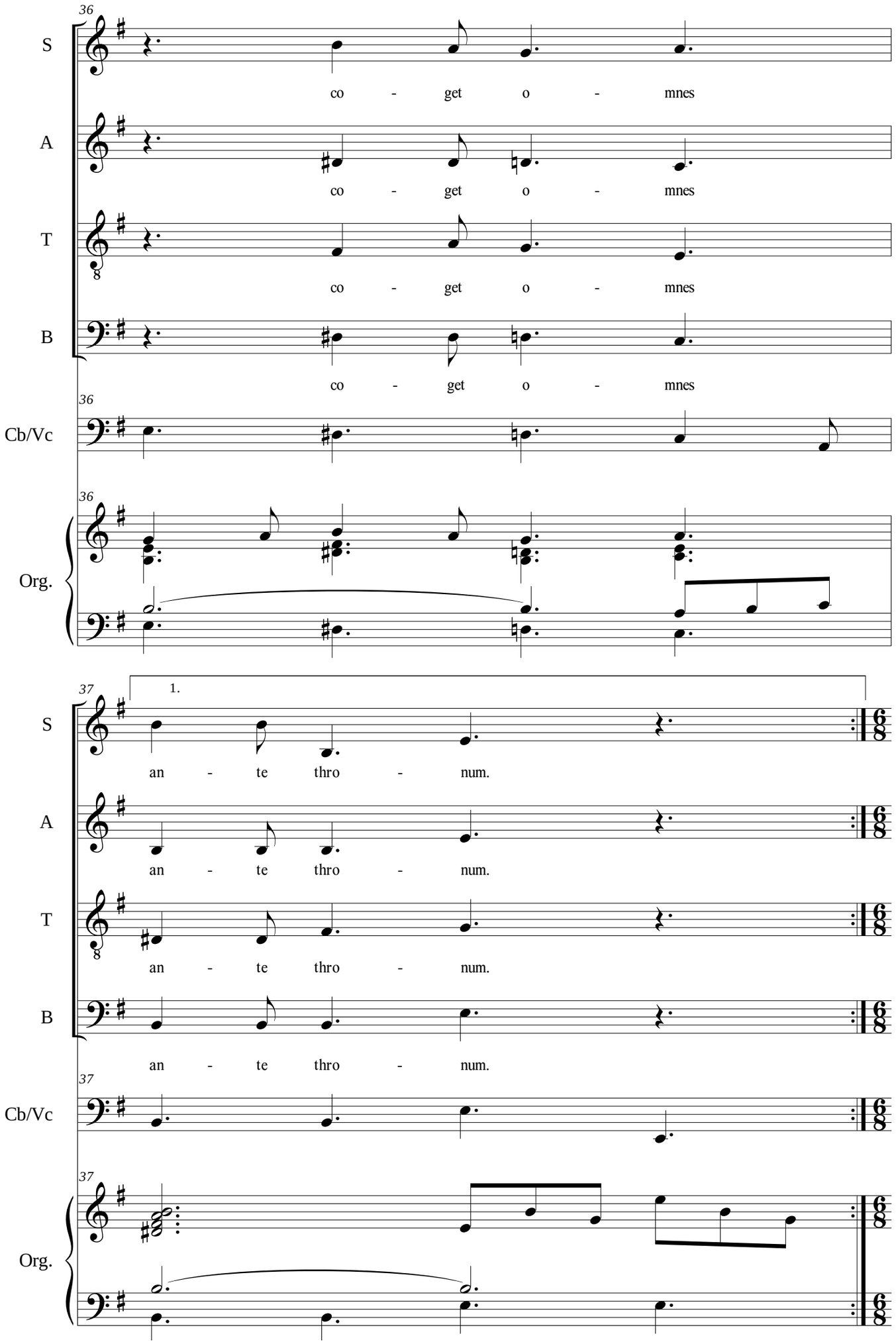
36
S
co - get o - mnes
A
co - get o - mnes
T
co - get o - mnes
B
co - get o - mnes
Cb/Vc
Org.
37
1.
an - te thro - num.
an - te thro - num.
an - te thro - num.
an - te thro - num.

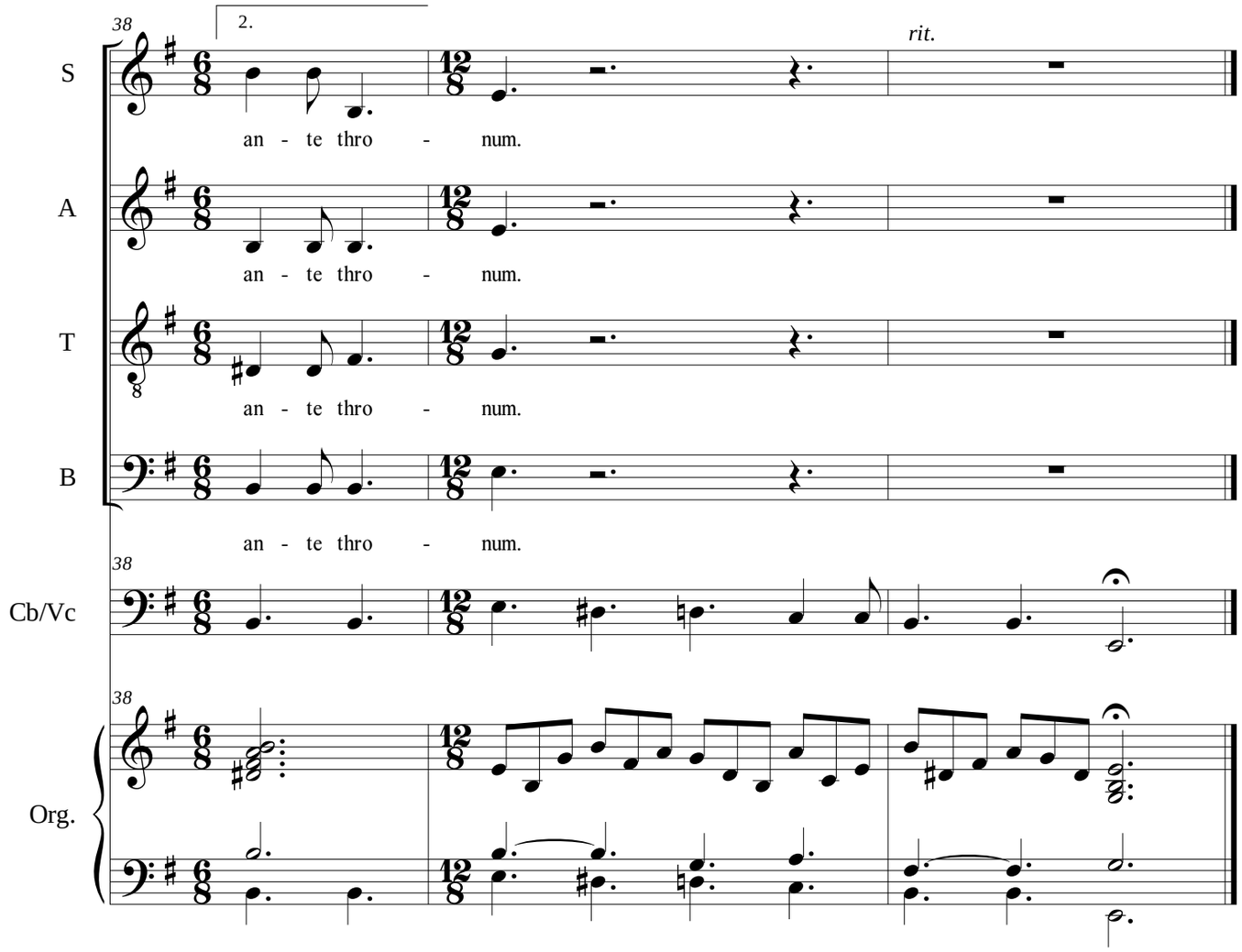
38
2.
rit.
S
an - te thro - num.
A
an - te thro - num.
T
an - te thro - num.
B
an - te thro - num.
38
Cb/Vc
38
Org.