Herr, bleib bei mir

Henry Francis Lyte, 1793-1847
Deutsch: Ida Sulzberger, 1836-1917

Abide with Me

William Henry Monk, 1823-1889

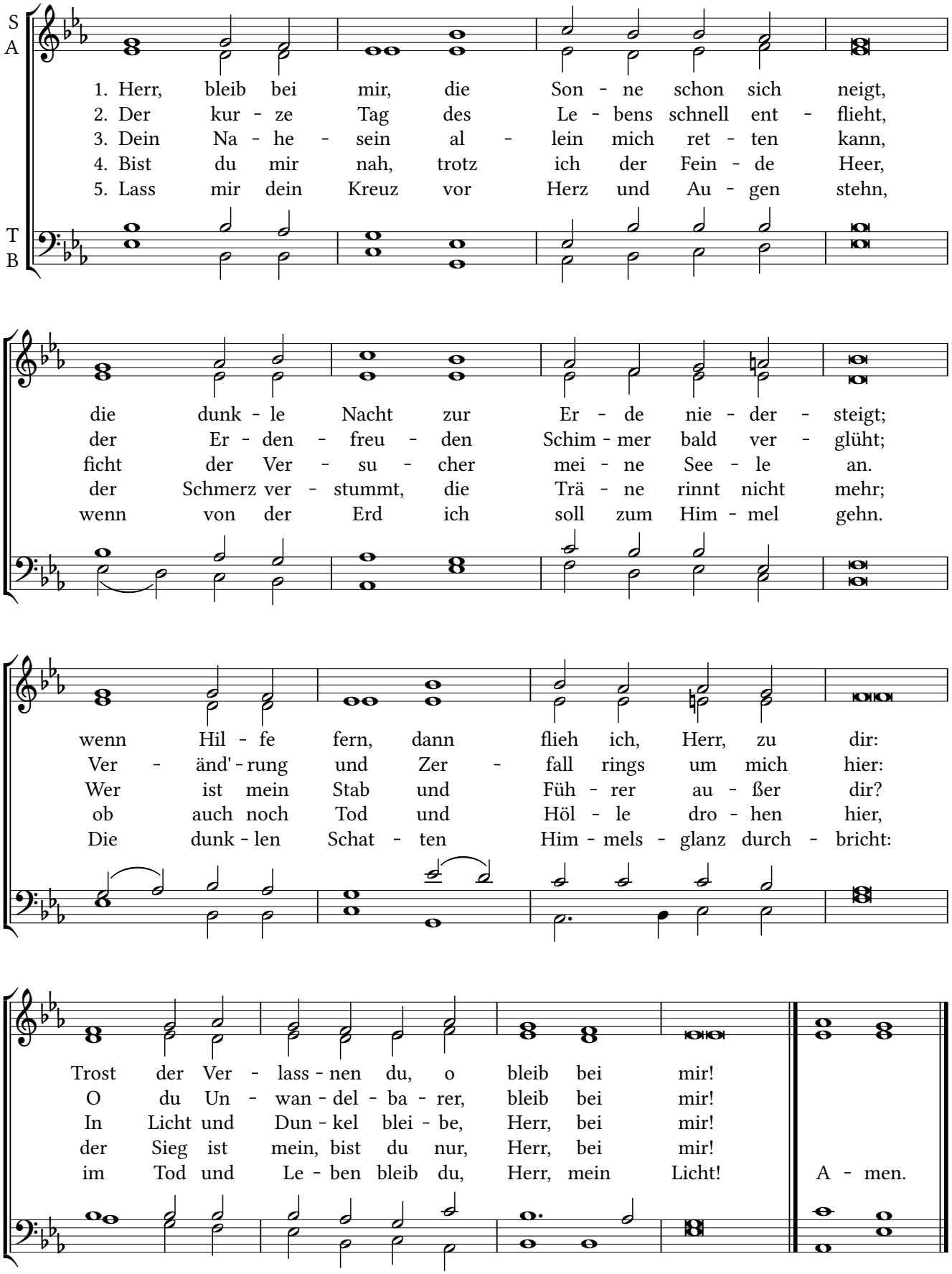

Nach: Hymns, Ancient and Modern, for use in the services of the church with accompanying tunes compiled and arranged under the musical editorship of William Henry Monk, organist and director of the choir at King's College, London. London: Novello and Co., 1861.

CPDL — Creative Commons Attribution Non Commercial 3.0