Christus, der uns selig macht
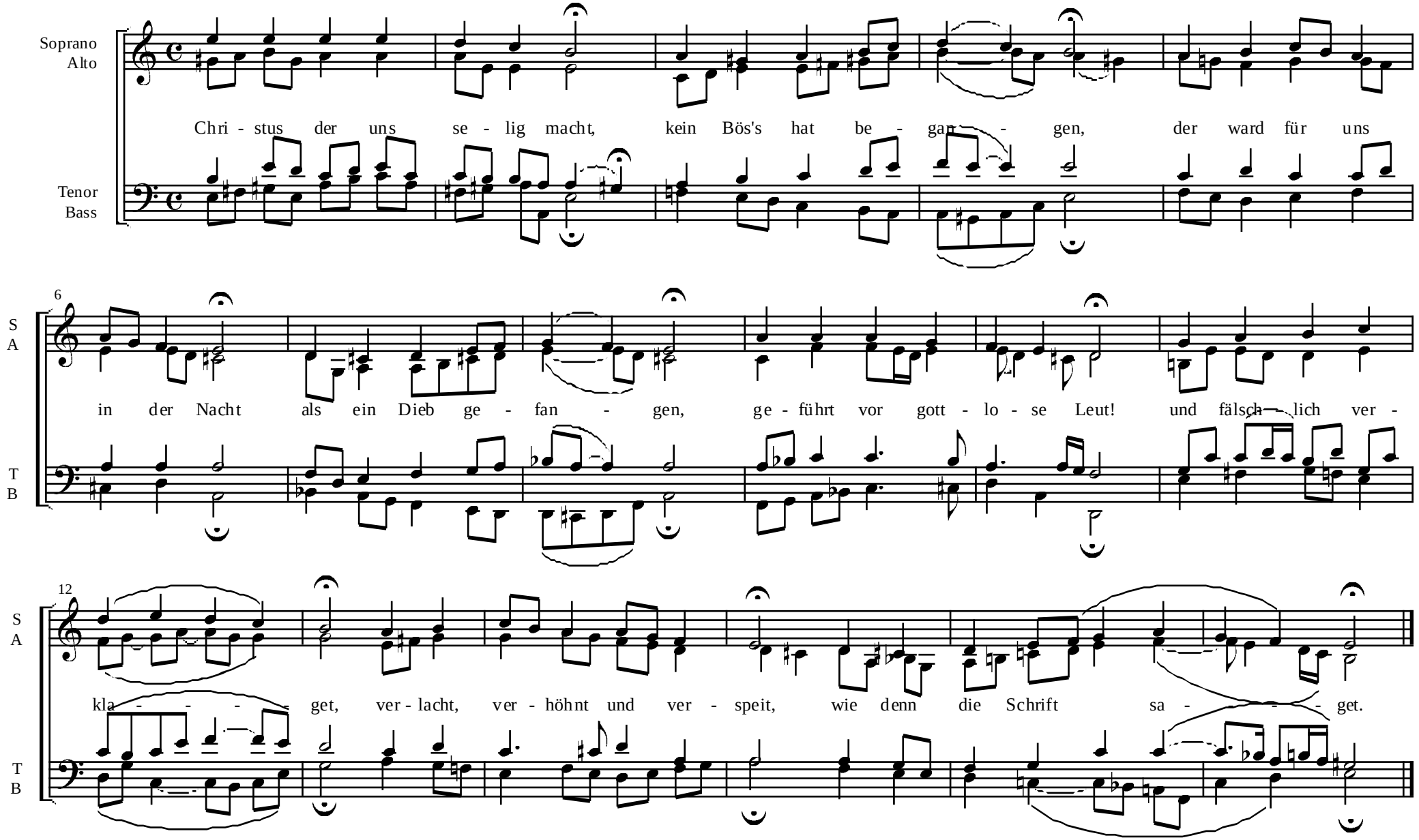
J.S.Bach