Missa sopra La

Sanctus

Joachim Kelecom (°1977)

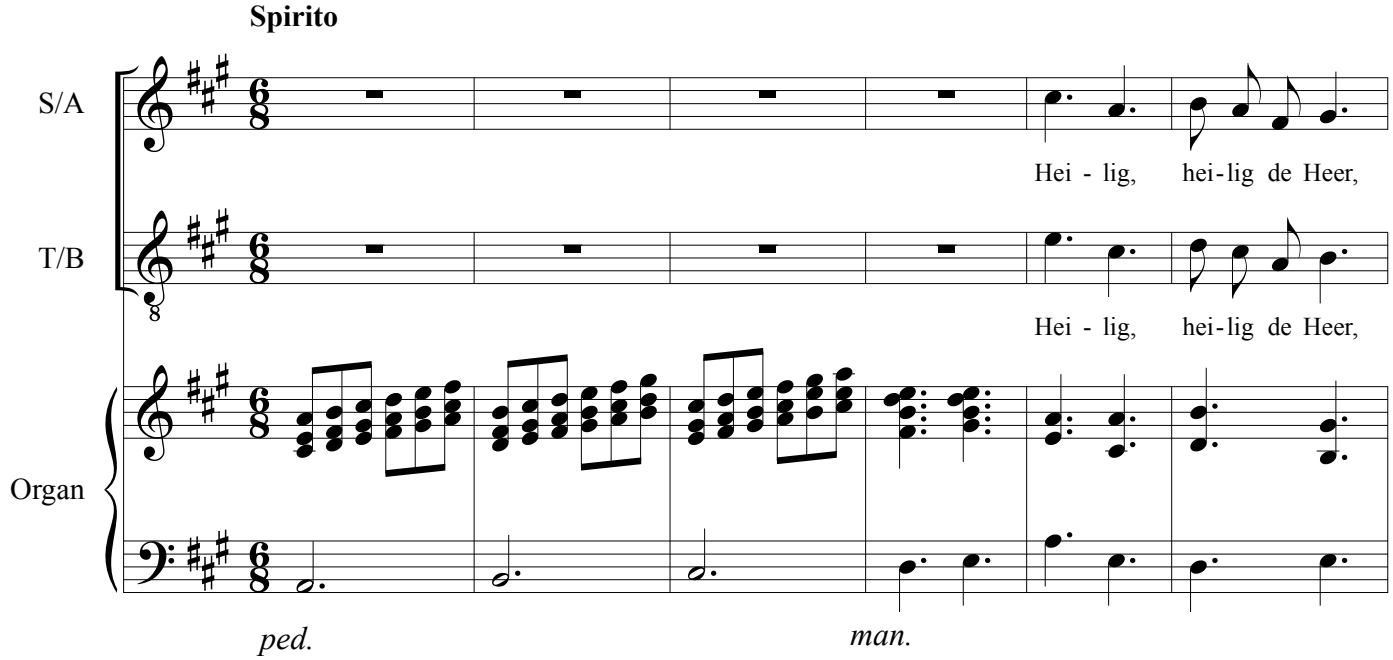

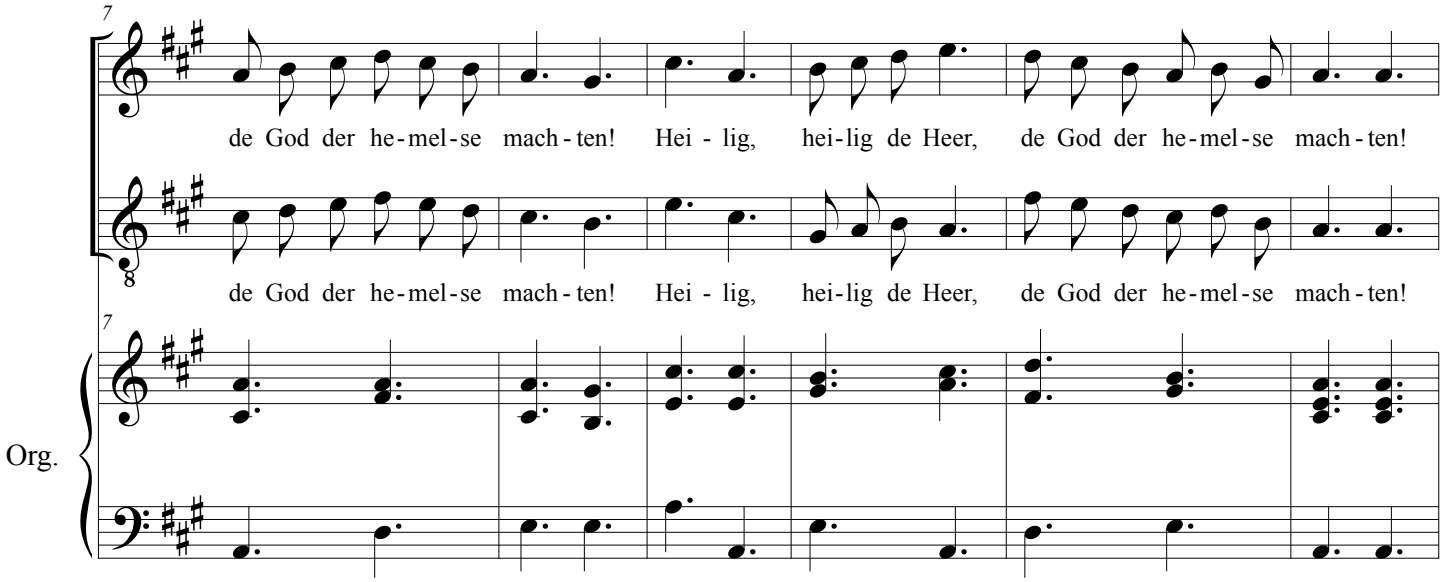

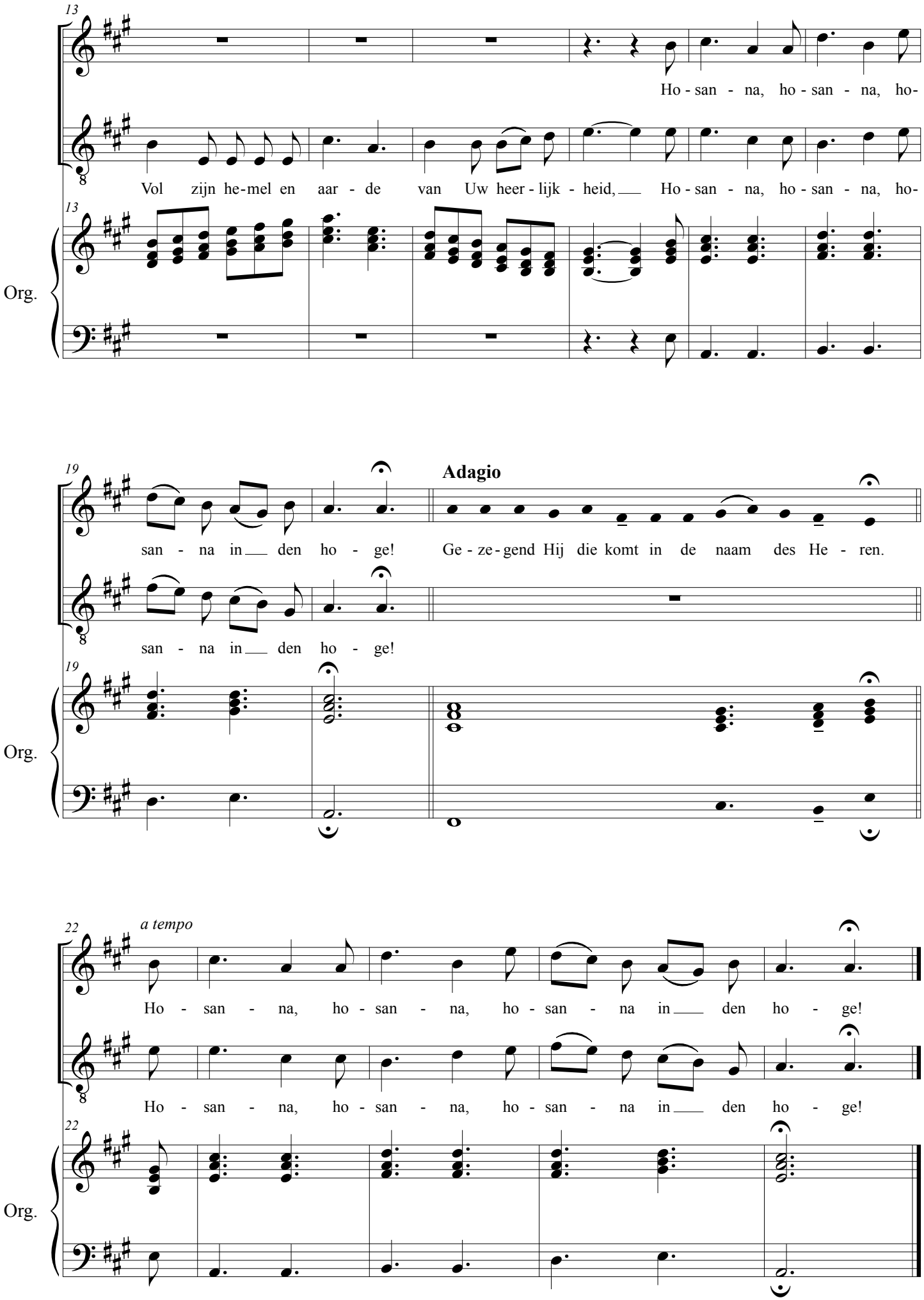
13
Ho - san - na, ho - san - na, ho-
Vol zijn he-mel en aar - de van Uw heer - lijk - heid, Ho - san - na, ho - san - na, ho-
Org.
19
Adagio
san - na in den ho - ge! Ge - ze - gend Hij die komt in de naam des He - ren.
san - na in den ho - ge!
Org.
22
a tempo
Ho - san - na, ho - san - na, ho - san - na in den ho - ge!
Ho - san - na, ho - san - na, ho - san - na in den ho - ge!
Org.