Let Thy Merciful Ears, O Lord

Thomas Mudd
(before 1619-1667)

Medius [Alto]
Contratenor [Tenor I]
Tenor [Tenor II]
Bassus [Bass]

Let thy mer - ci - ful ears, O Lord, be o - pen un - to the

Let thy mer - ci - ful ears, O Lord, be o - pen un - to the

Let thy mer - ci - ful ears, O Lord, be o - pen un - to the

Let thy mer - ci - ful ears, O Lord, be o - pen un - to the

4

pray - ers of thy hum - ble ser - vants; and that they may ob -

pray - ers of thy hum - ble ser - vants; and

pray - ers of thy hum - ble ser - vants; and that they may ob - tain, may ob -

pray - ers of thy hum - ble ser - vants; and that they may ob - tain, may

9

tain, may ob - tain their pe - ti - ti - ons make

that they may ob - tain their pe - ti - ti - ons make them to ask such

tain their pe - ti - ti - ons make them to ask such things,

ob - tain their pe - ti - ti - ons make them to

13

them to ask such things, make them to ask such

things, make them to ask such things as

such things, make them to ask such things as shall please

ask such things, make them to ask such things as shall please

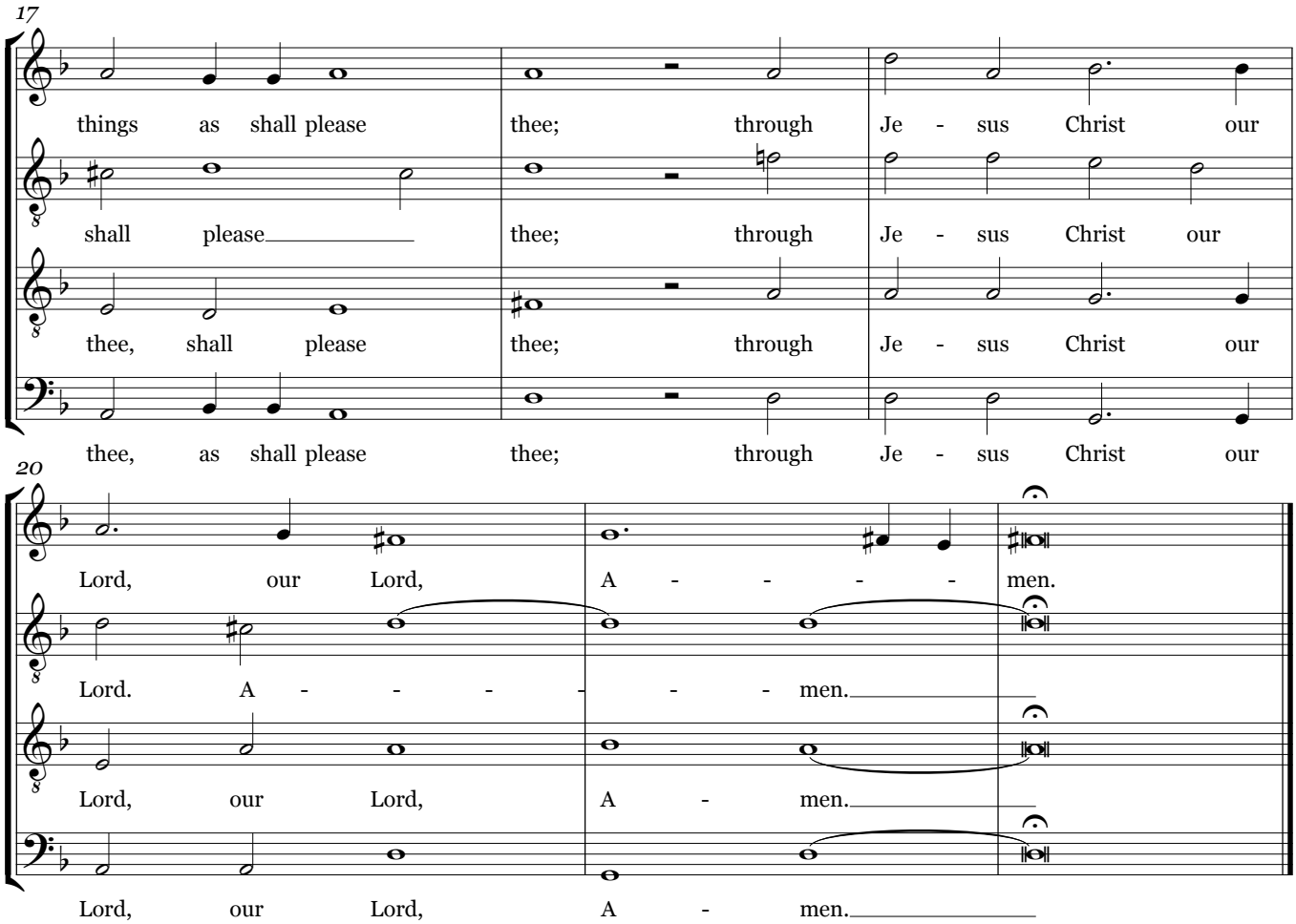
17
things as shall please thee; through Je - sus Christ our
shall please thee; through Je - sus Christ our
thee, shall please thee; through Je - sus Christ our
thee, as shall please thee; through Je - sus Christ our
20
Lord, our Lord, A - - - - men.
Lord. A - - - - - - men.
Lord, our Lord, A - men.
Lord, our Lord, A - men.