Missa Haec est virgo sapiens

1. Kyrie eleison, Christe eleison, Kyrie eleison

Francisco Valls (1665-1747)
Edited by Jonathan Goodliffe and Mick Swithinbank

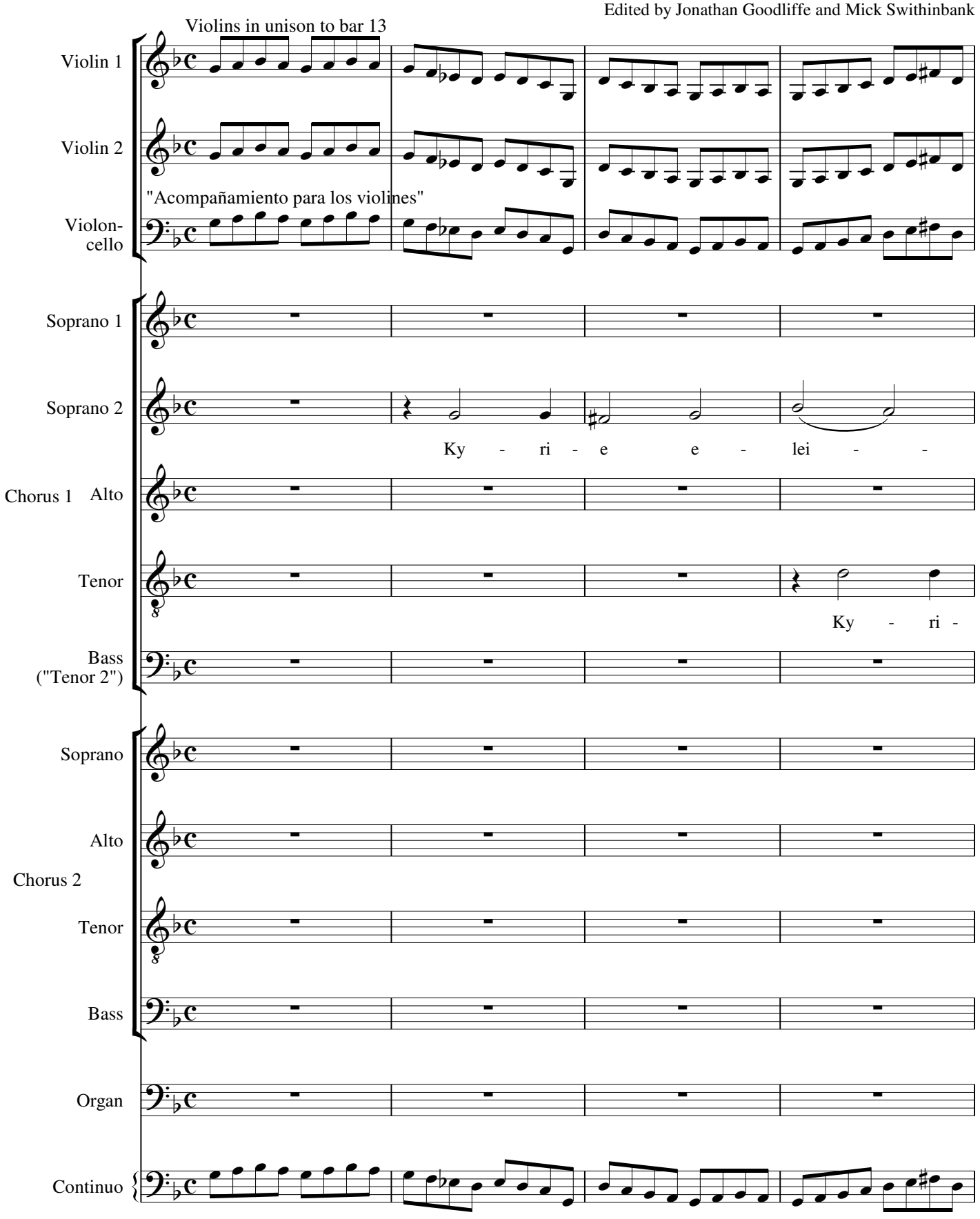

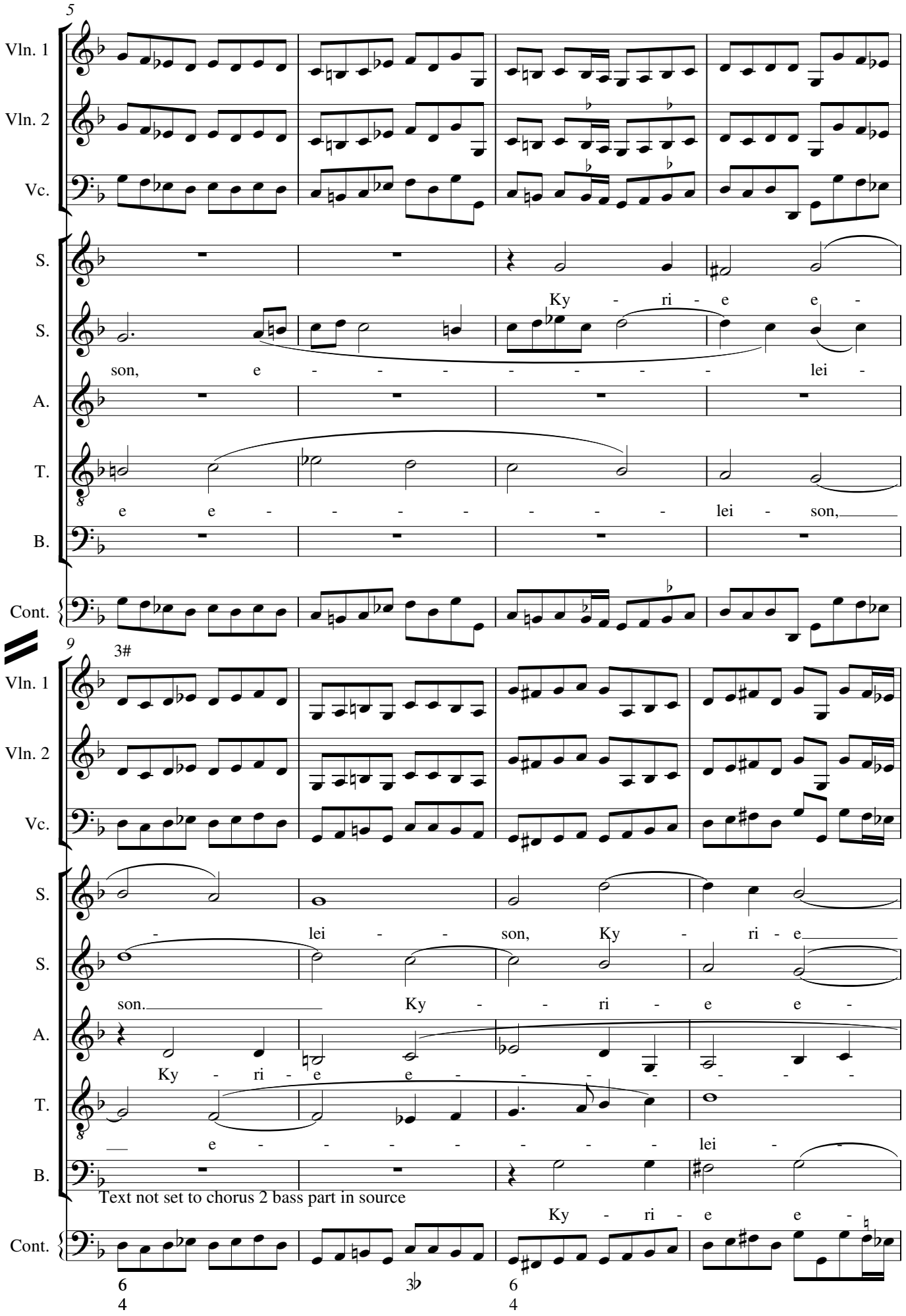
5
Vln. 1
Vln. 2
Vc.
S.
Ky - ri - e e -
S.
son, e - - - - - - - lei -
A.
T.
e e - - - - - - - lei - son,
B.
Cont.
9
3#
Vln. 1
Vln. 2
Vc.
S.
- lei - - son, Ky - ri - e
S.
son. Ky - - ri - e e -
A.
Ky - ri - e e - - - - - - -
T.
e - - - - - - - lei -
B.
Text not set to chorus 2 bass part in source
Ky - ri - e e -
Cont.
6 4
3♭
6 4

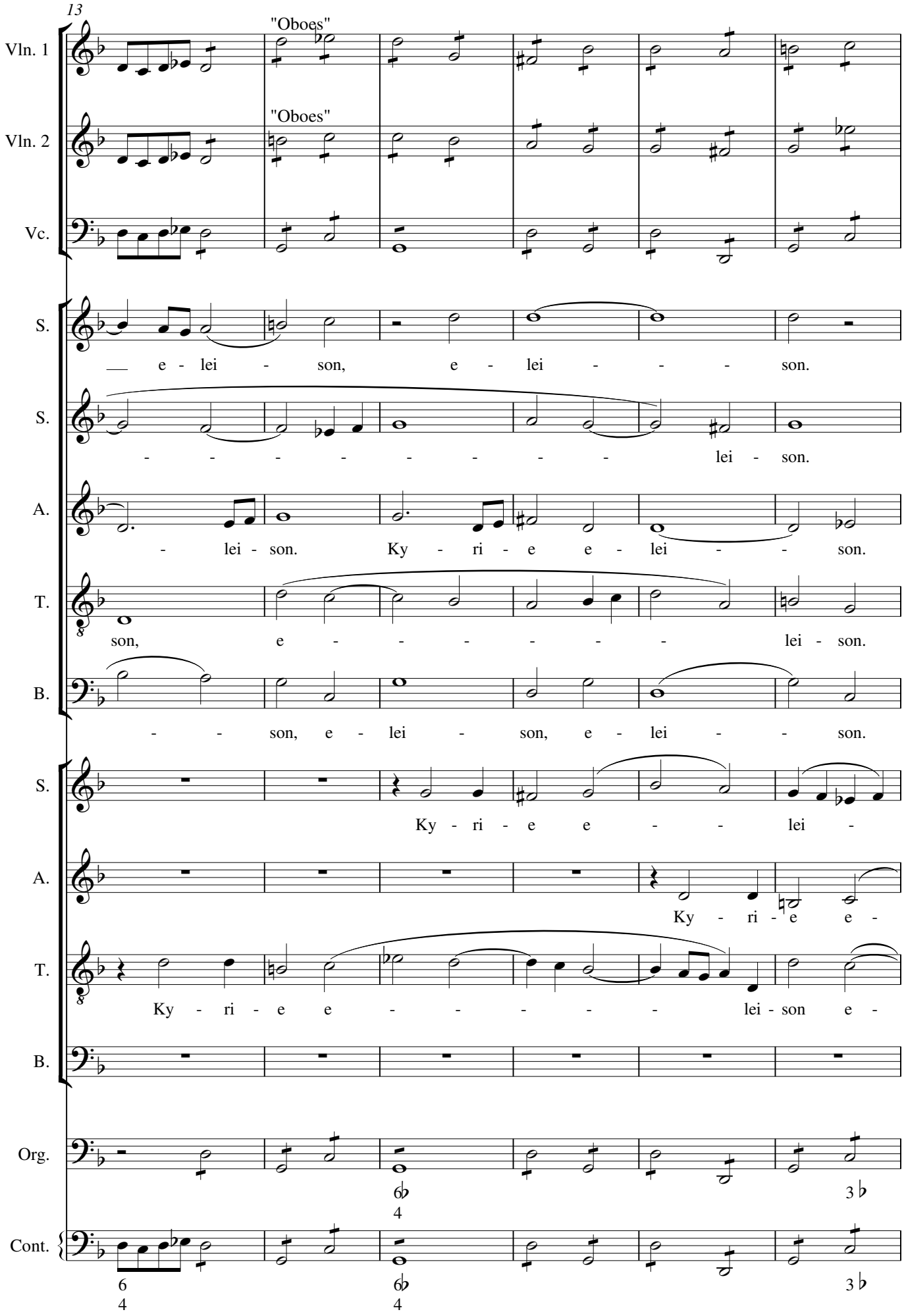
13
Vln. 1
"Oboes"
Vln. 2
"Oboes"
Vc.
S.
e - lei - son, e - lei - - - son.
S.
- - - - - - - - lei - son.
A.
- lei - son. Ky - ri - e e - lei - - son.
T.
son, e - - - - - - lei - son.
B.
- - son, e - lei - son, e - lei - - son.
S.
Ky - ri - e e - - lei -
A.
Ky - ri - e e -
T.
Ky - ri - e e - - - - - lei - son e -
B.
Org.
Cont.

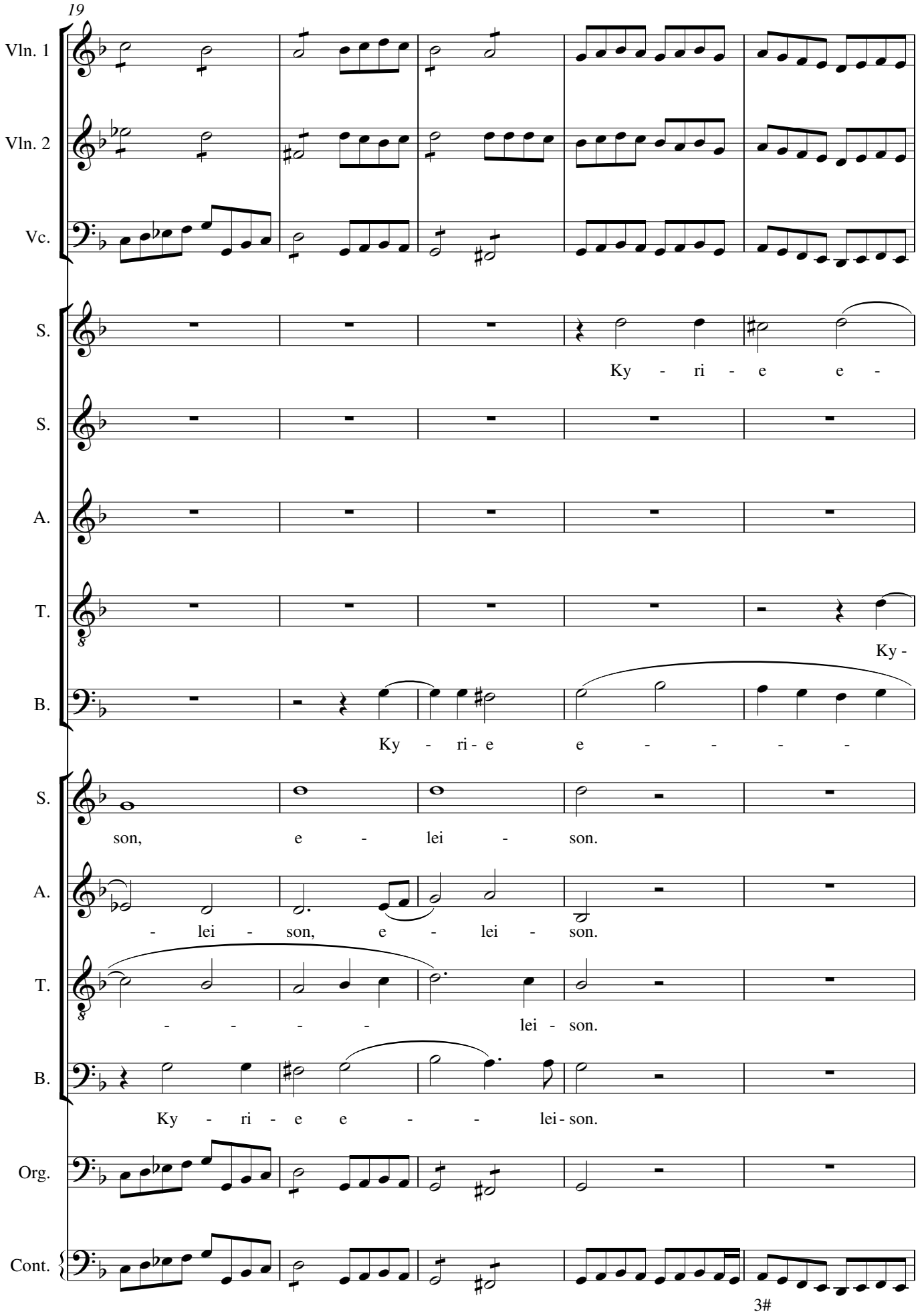
19
Vln. 1
Vln. 2
Vc.
S.
Ky - ri - e e -
S.
A.
T.
Ky -
B.
Ky - ri - e e - - - -
S.
son, e - lei - son.
A.
- lei - son, e - lei - son.
T.
- - - - lei - son.
B.
Ky - ri - e e - - lei - son.
Org.
Cont.
3#

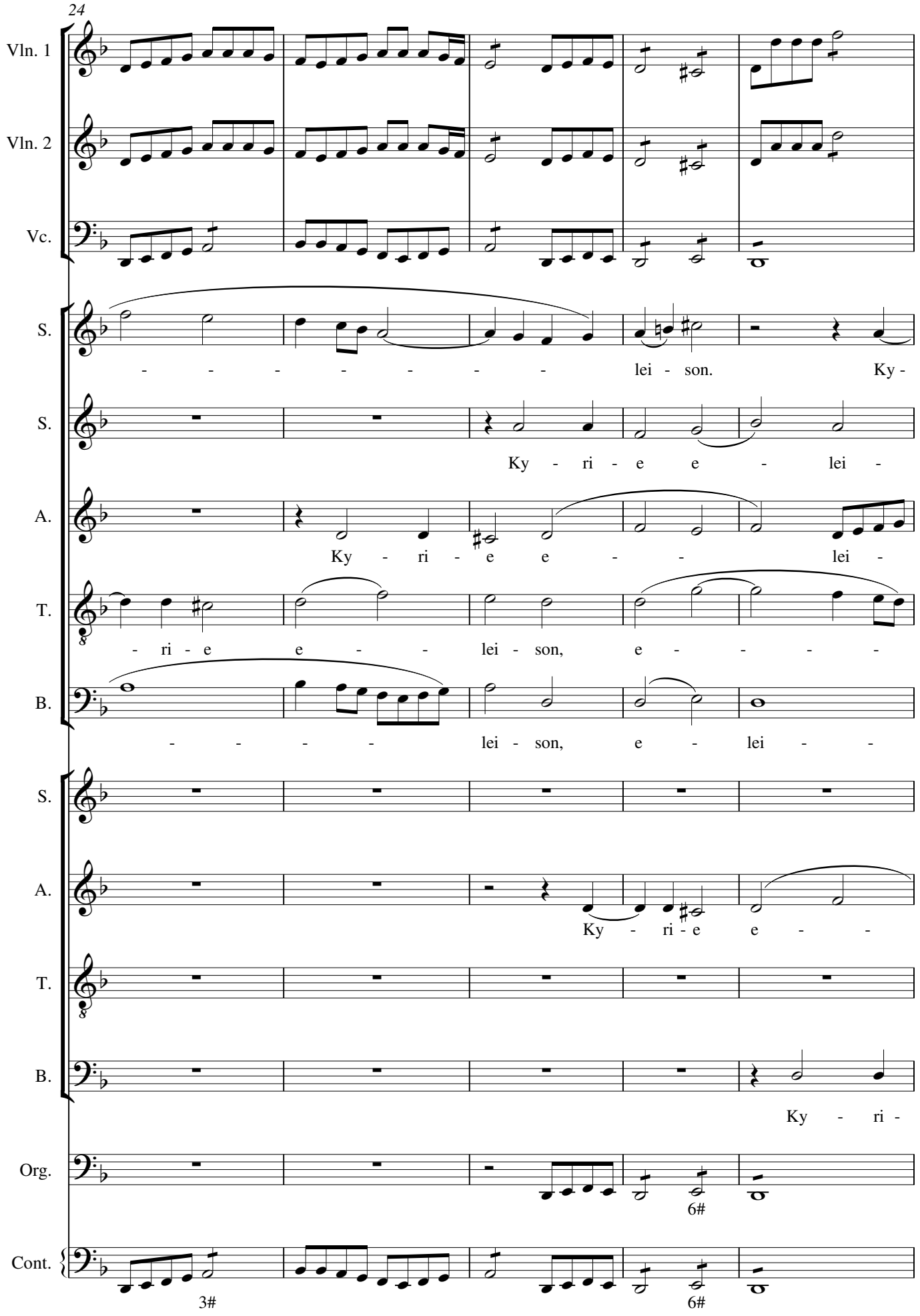
24
Vln. 1
Vln. 2
Vc.
S.
- - - - - - - lei - son. Ky -
S.
Ky - ri - e e - lei -
A.
Ky - ri - e e - - lei -
T.
- ri - e e - - lei - son, e - - - -
B.
- - - - lei - son, e - lei - -
S.
A.
Ky - ri - e e - -
T.
B.
Ky - ri -
Org.
6#
Cont.
3#
6#

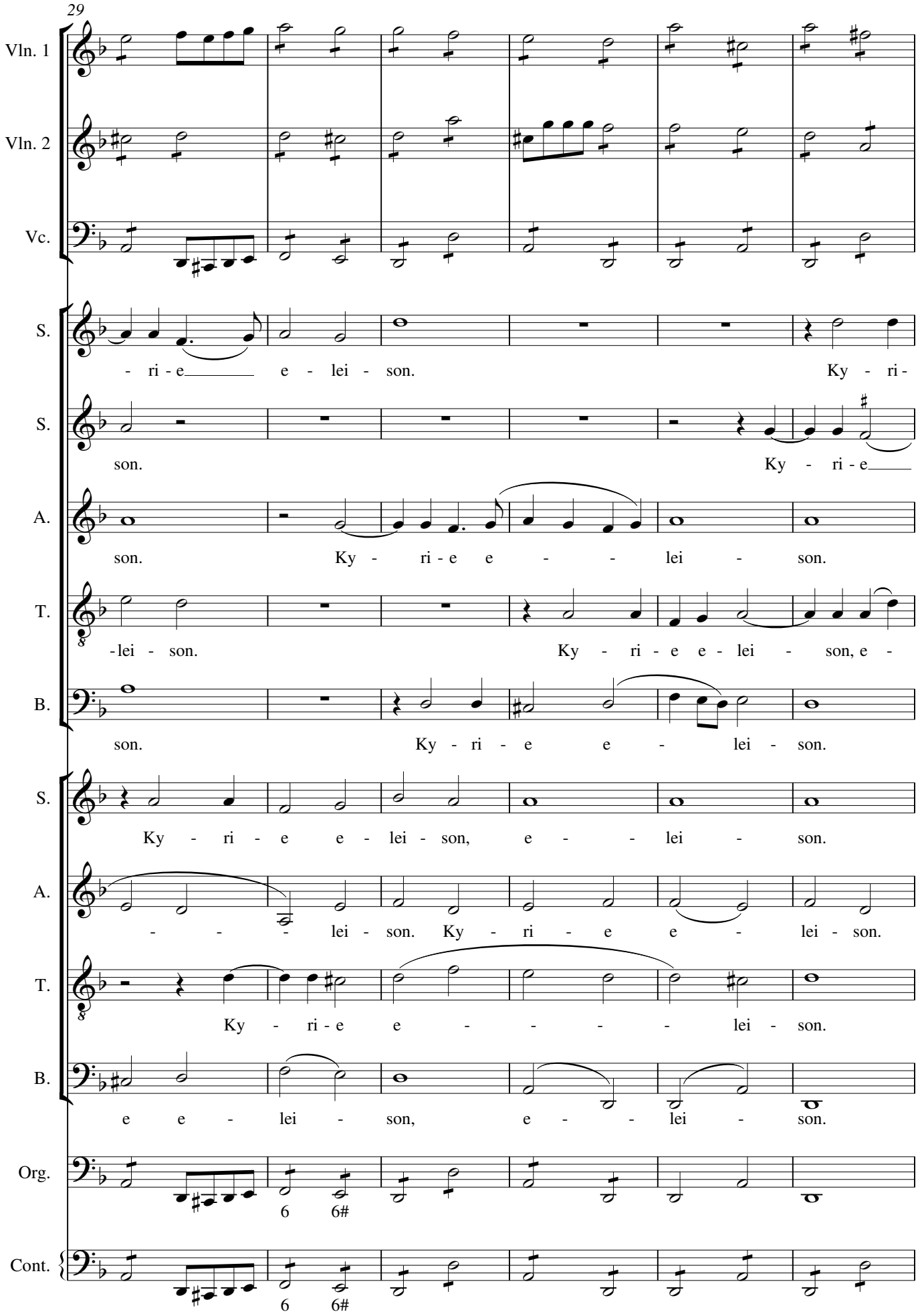
29
Vln. 1
Vln. 2
Vc.
S.
- ri - e e - lei - son. Ky - ri -
S.
son. Ky - ri - e
A.
son. Ky - ri - e e - - lei - son.
T.
-lei - son. Ky - ri - e e - lei - son, e -
B.
son. Ky - ri - e e - lei - son.
S.
Ky - ri - e e - lei - son, e - - lei - son.
A.
- - - lei - son. Ky - ri - e e - lei - son.
T.
Ky - ri - e e - - - - lei - son.
B.
e e - lei - son, e - - lei - son.
Org.
6 6#
Cont.
6 6#

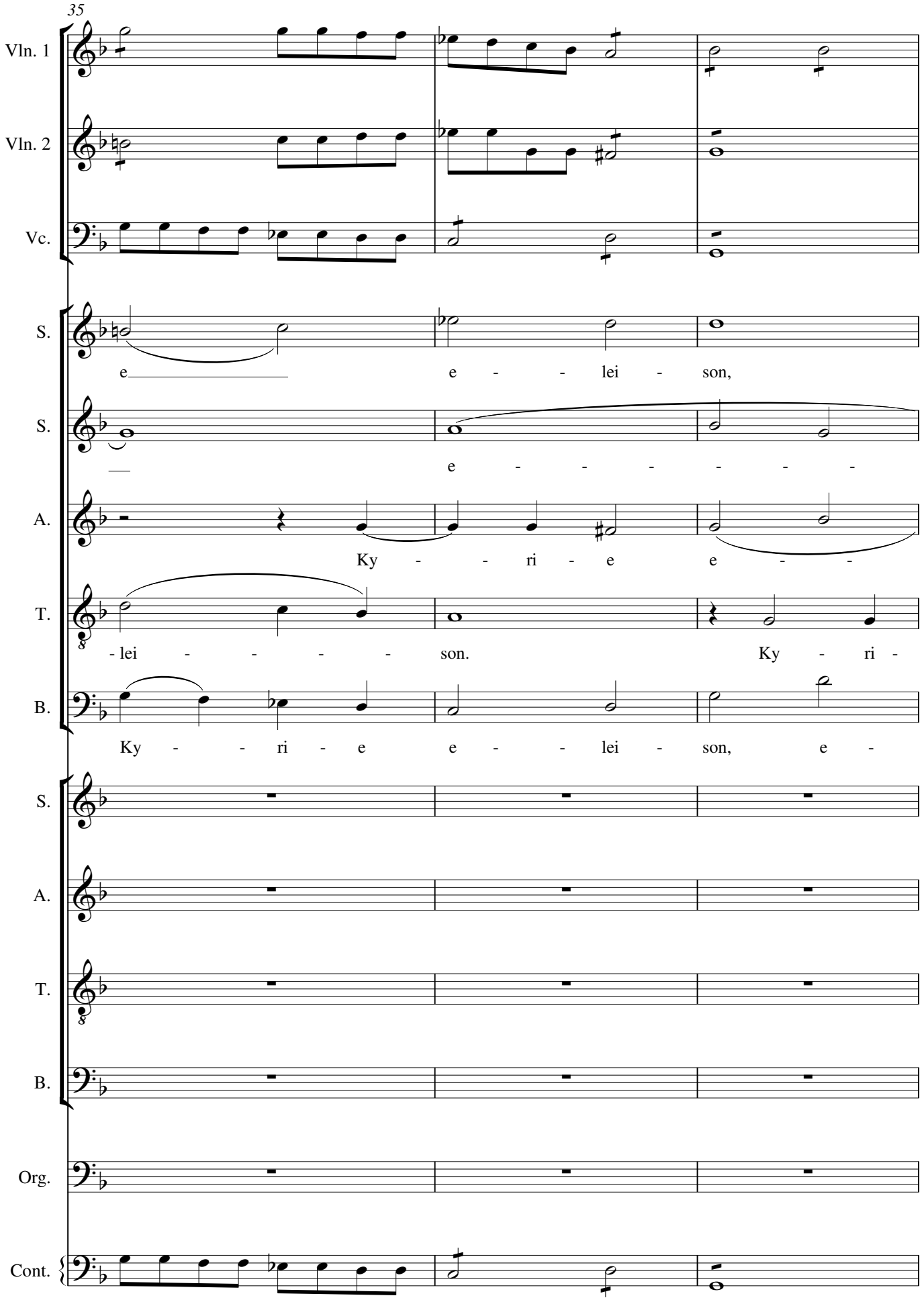
35
Vln. 1
Vln. 2
Vc.
S.
e e - - lei - son,
S.
e - - - - - -
A.
Ky - - ri - e e - -
T.
- lei - - - - son. Ky - ri -
B.
Ky - - ri - e e - - lei - son, e -
S.
A.
T.
B.
Org.
Cont.

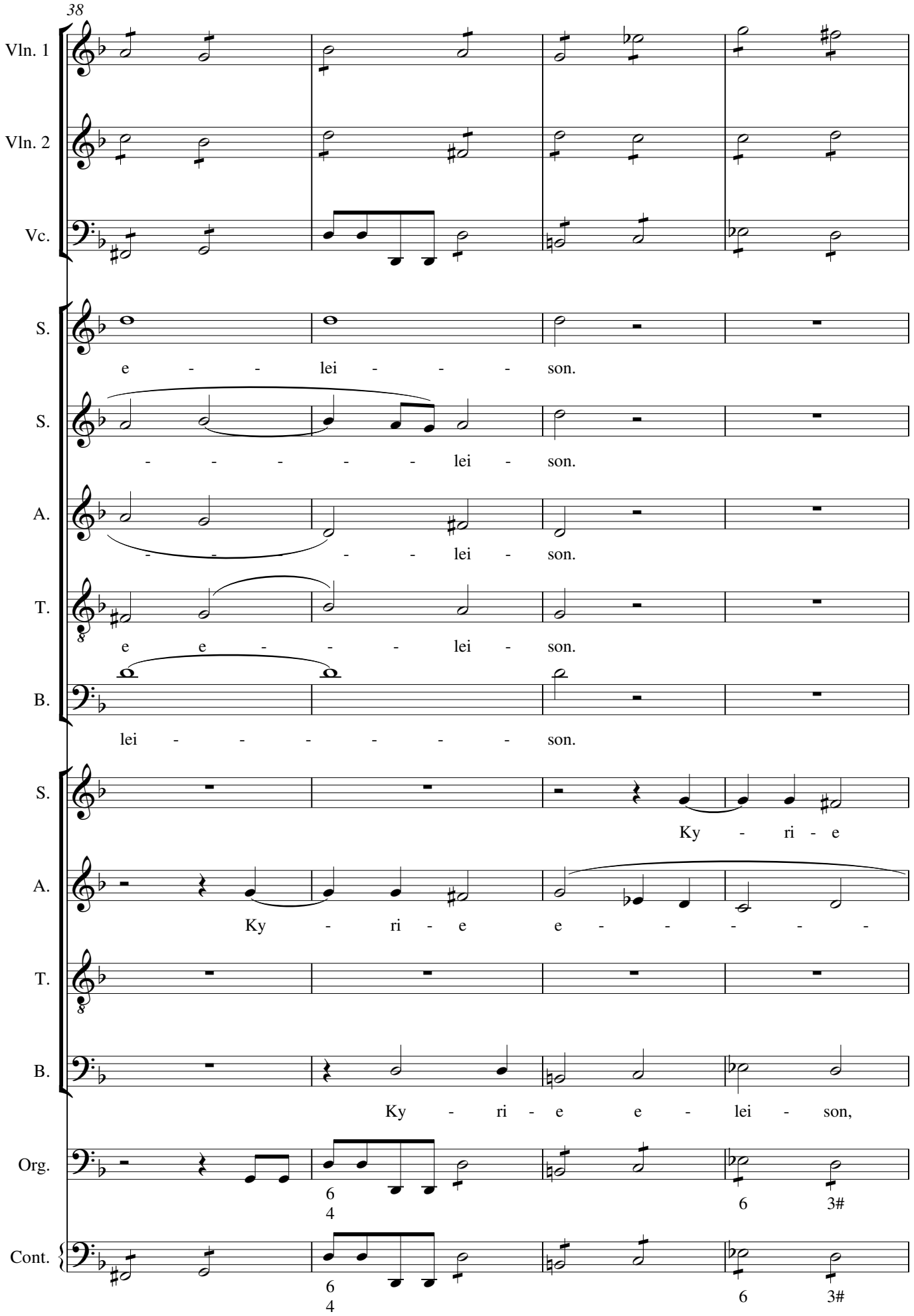
38
Vln. 1
Vln. 2
Vc.
S.
e - - lei - - - son.
S.
- - - - - lei - son.
A.
- - - - - lei - son.
T.
e e - - - lei - son.
B.
lei - - - - - - son.
S.
Ky - ri - e
A.
Ky - ri - e e - - - - -
T.
B.
Ky - ri - e e - lei - son,
Org.
6
4
6
3#
Cont.
6
4
6
3#

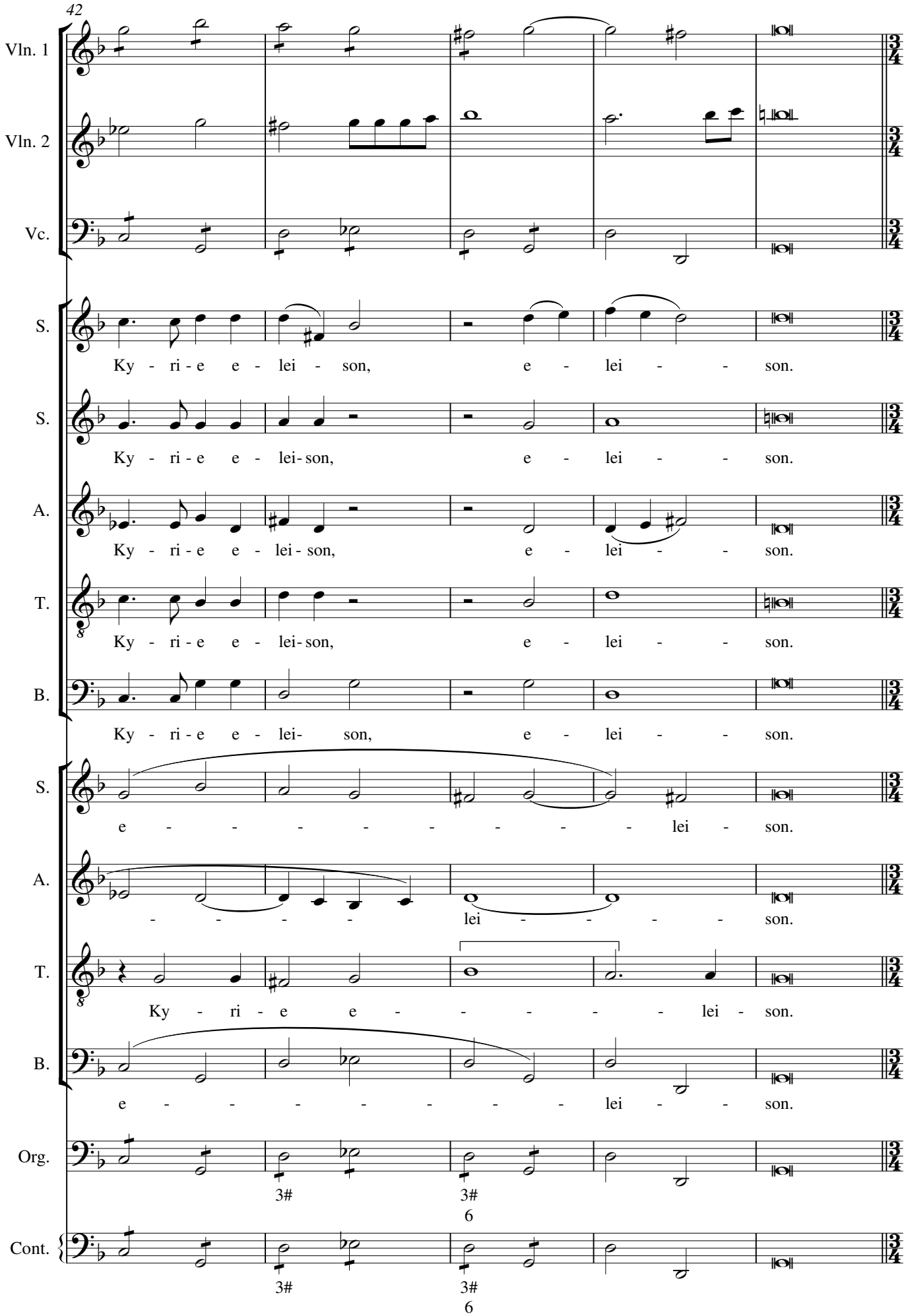
42
Vln. 1
Vln. 2
Vc.
S.
Ky - ri - e e - lei - son, e - lei - - son.
S.
Ky - ri - e e - lei - son, e - lei - - son.
A.
Ky - ri - e e - lei - son, e - lei - - son.
T.
Ky - ri - e e - lei - son, e - lei - - son.
B.
Ky - ri - e e - lei- son, e - lei - - son.
S.
e - - - - - - - - lei - son.
A.
- - - - lei - - - - son.
T.
Ky - ri - e e - - - - - lei - son.
B.
e - - - - - - - lei - - son.
Org.
3# 3#
6
Cont.
3# 3#
6

47

Vln. 1

Vln. 2

Vc.

S. Chris - te e - - - - - lei - son,

S. Chris - te e - - - - -

T. Chris - te e - -

Cont. 6 4 3♭

54

Vln. 1

Vln. 2

Vc.

S. Chris - te e - - - lei - son, Chris - te e - -

S. -lei - son, Chris - te e - - lei - son,

T. - - - - - - lei - son. Chris - te e -

Cont. 6 3# 6 7 6#

60

Vln. 1

Vln. 2

Vc.

S. - lei - son, Chris - te e - - - lei - son.

S. Chris - te - e - - - - - - - - -

T. - - - lei - son. Chris - te e - -

Cont.

76 3♭ 76

67

Vln. 1

Vln. 2

Vc.

S. Chris - te e - - - - - - lei - son, Chris - te e -

S. lei - son, e - lei - son, Chris - te e - - lei -

T. - lei - son. Chris - te e - - - lei - son.

Cont. 6 76

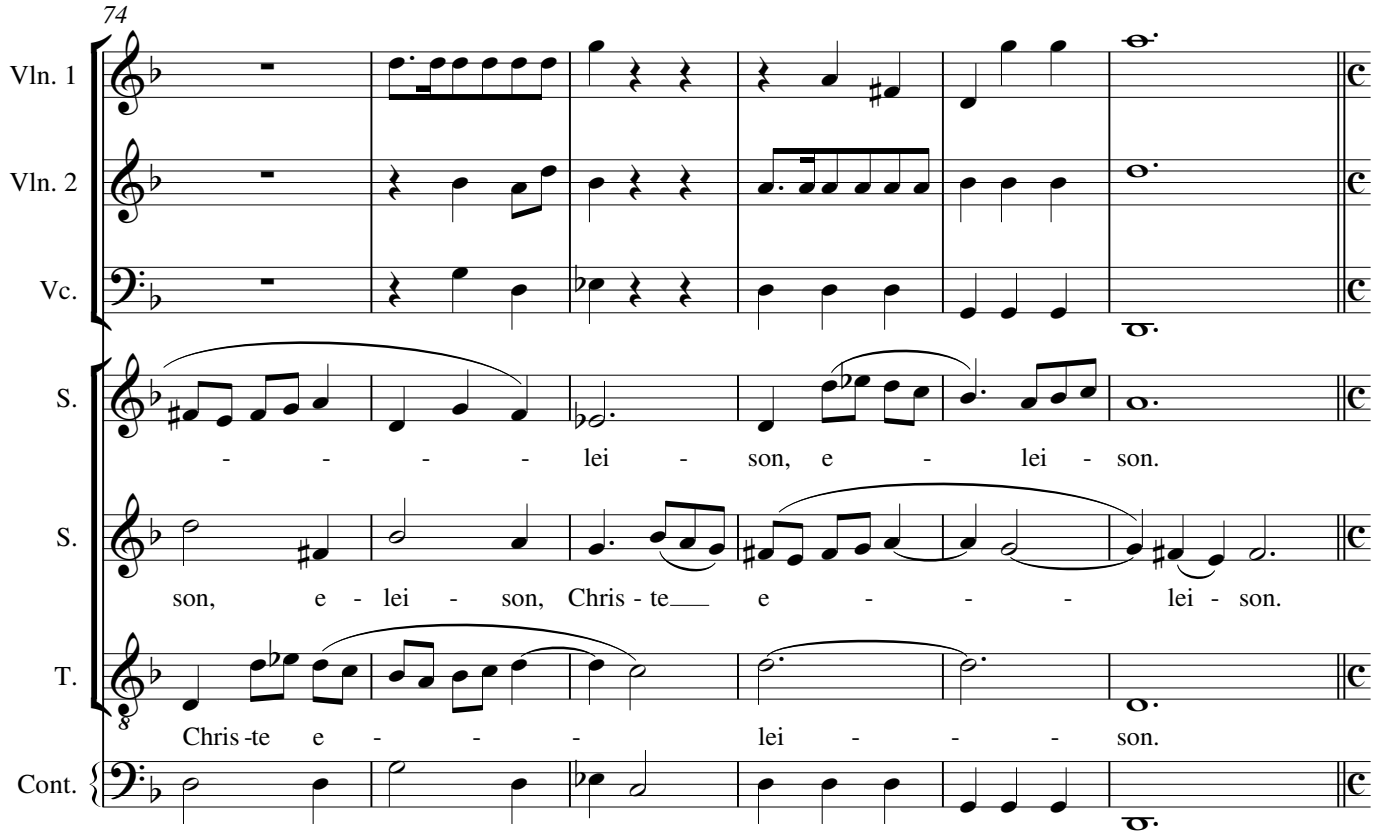
74
Vln. 1
Vln. 2
Vc.
S.
- - - - lei - son, e - lei - son.
S.
son, e - lei - son, Chris - te e - - - lei - son.
T.
Chris -te e - - - lei - - - son.
Cont.

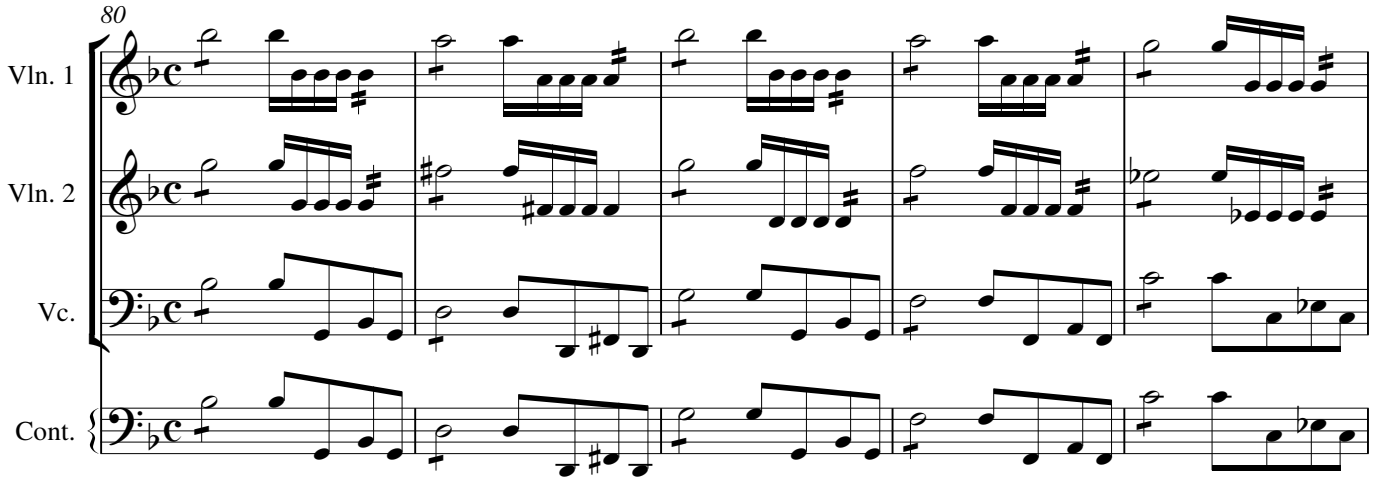
80
Vln. 1
Vln. 2
Vc.
Cont.

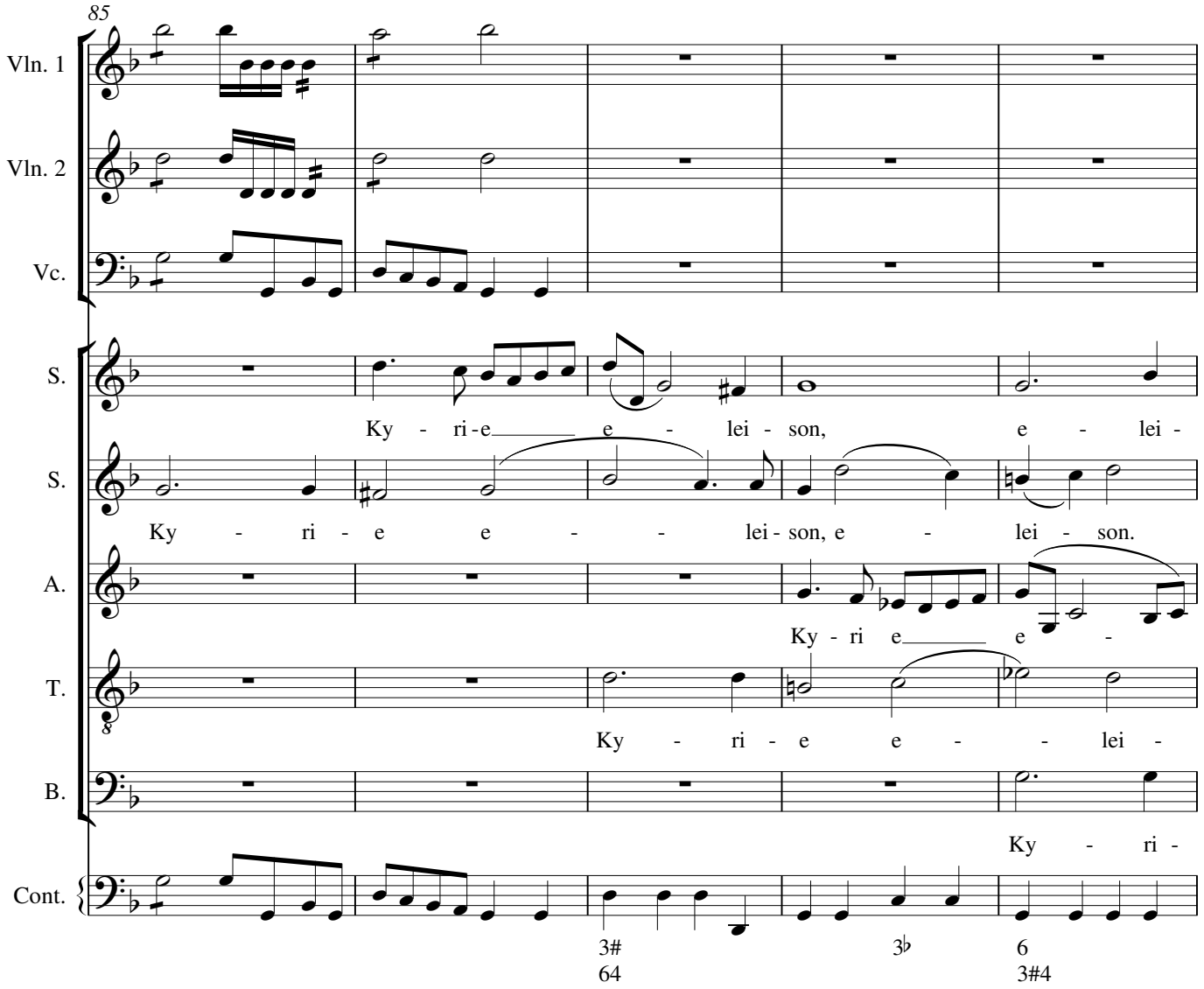
85
Vln. 1
Vln. 2
Vc.
S.
Ky - ri - e e - lei - son, e - lei -
S.
Ky - ri - e e - lei - son, e - lei - son.
A.
Ky - ri e e -
T.
Ky - ri - e e - lei -
B.
Ky - ri -
Cont.
3#
64
3♭
6
3#4

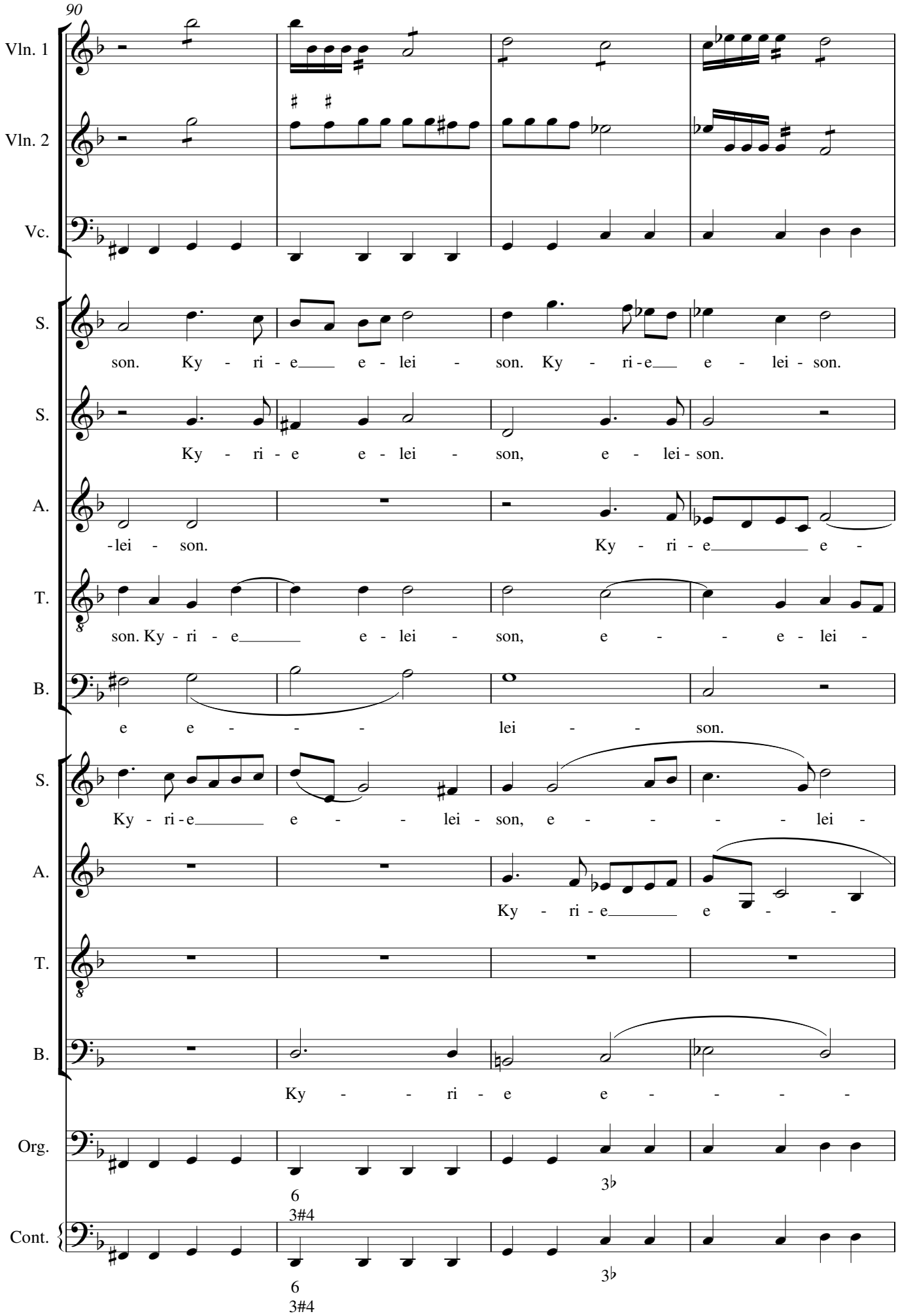
90
Vln. 1
Vln. 2
Vc.
S.
son. Ky - ri - e e - lei - son. Ky - ri - e e - lei - son.
S.
Ky - ri - e e - lei - son, e - lei - son.
A.
-lei - son. Ky - ri - e e -
T.
son. Ky - ri - e e - lei - son, e - - e - lei -
B.
e e - - - lei - - son.
S.
Ky - ri - e e - - lei - son, e - - - - lei -
A.
Ky - ri - e e - -
T.
B.
Ky - - ri - e e - - - -
Org.
6
3#4
3♭
Cont.
6
3#4
3♭

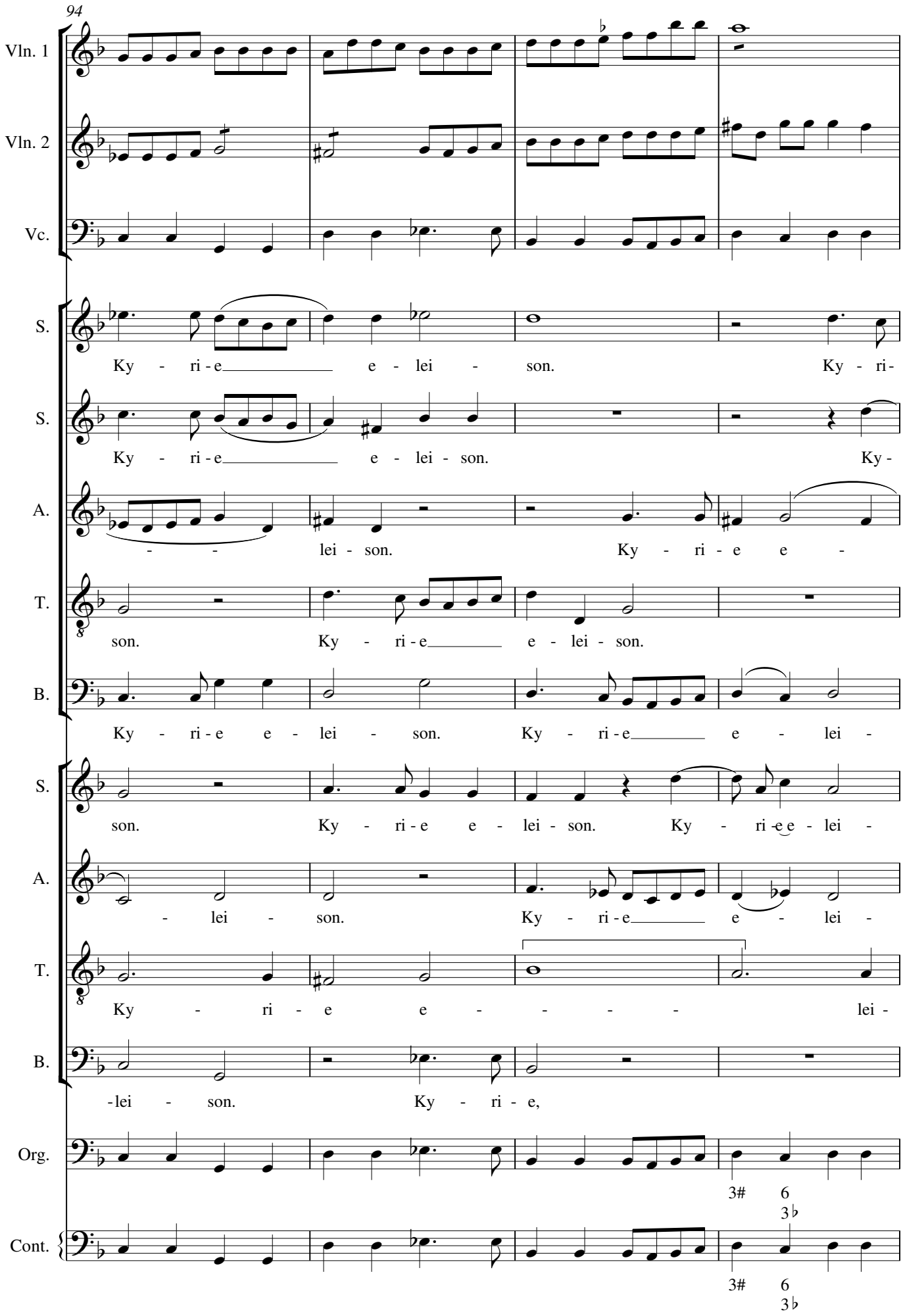
94
Vln. 1
Vln. 2
Vc.
S.
Ky - ri - e e - lei - son. Ky - ri-
S.
Ky - ri - e e - lei - son. Ky -
A.
- - lei - son. Ky - ri - e e -
T.
son. Ky - ri - e e - lei - son.
B.
Ky - ri - e e - lei - son. Ky - ri - e e - lei -
S.
son. Ky - ri - e e - lei - son. Ky - ri - e e - lei -
A.
- lei - son. Ky - ri - e e - lei -
T.
Ky - ri - e e - - - - lei -
B.
-lei - son. Ky - ri - e,
Org.
3# 6
3♭
Cont.
3# 6
3♭

98

Vln. 1

Vln. 2

Vc.

S. e e - lei - son. Ky - ri - e e - lei - son, e -

S. - ri - e e-lei - son, e - lei - son, e - lei - son. Ky - ri-e e-

A. - lei - son. Ky - ri - e e - lei - son,

T. Ky - ri-e e - lei - son.

B. son. Ky - ri - e e - lei - son.

S. son, e - lei - son. Ky - ri - e e -

A. son. Ky - ri - e e - lei - son, e - lei -

T. son. Ky - ri - e e - -

B. Ky - ri-e - lei - son. Ky - ri - e e - lei - son,

Org.

Cont.

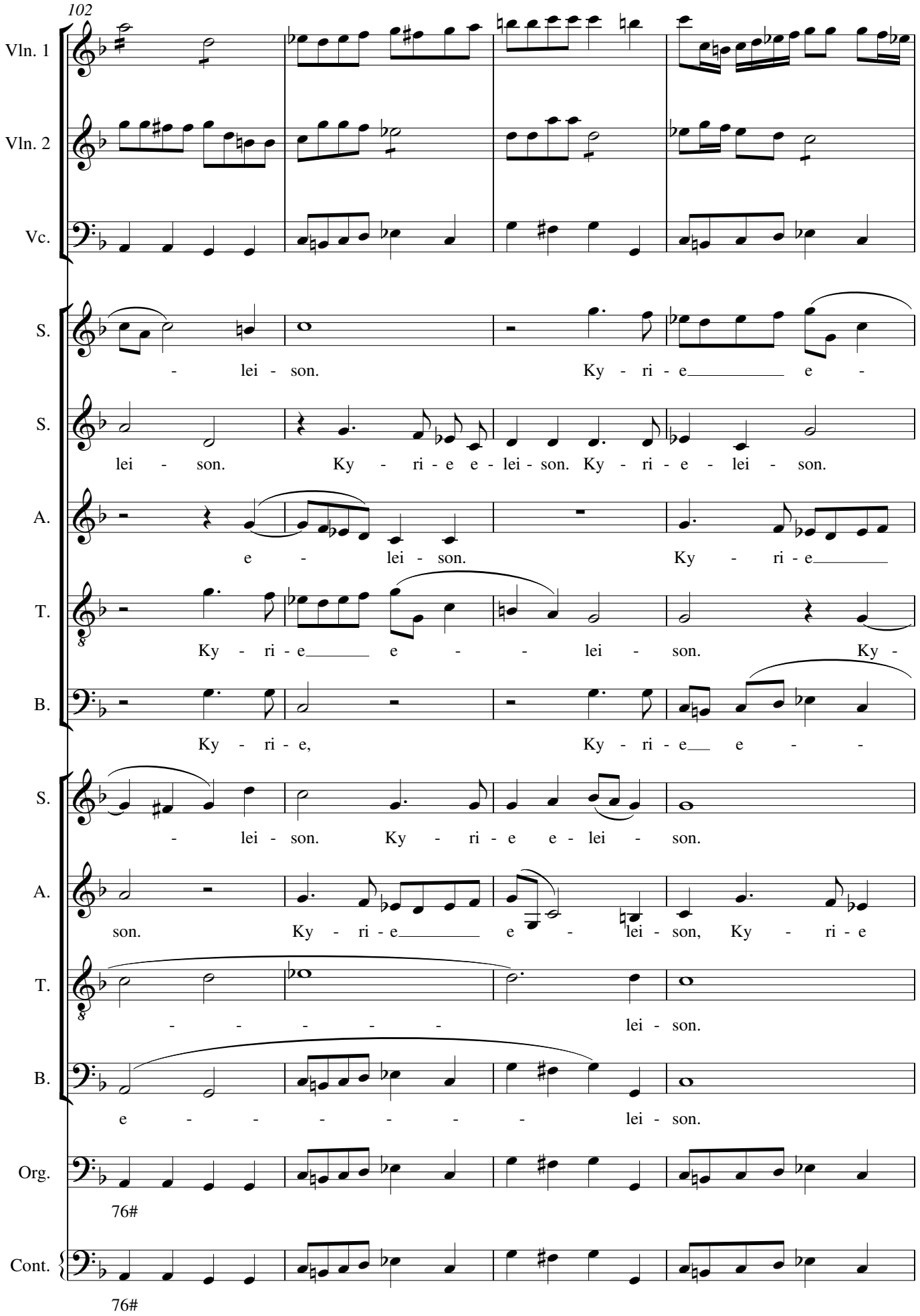
102
Vln. 1
Vln. 2
Vc.
S.
- lei - son. Ky - ri - e e -
S.
lei - son. Ky - ri - e e - lei - son. Ky - ri - e - lei - son.
A.
e - lei - son. Ky - ri - e
T.
Ky - ri - e e - - lei - son. Ky -
B.
Ky - ri - e, Ky - ri - e e - -
S.
- lei - son. Ky - ri - e e - lei - son.
A.
son. Ky - ri - e e - lei - son, Ky - ri - e
T.
- - - - - lei - son.
B.
e - - - - - - lei - son.
Org.
76#
Cont.
76#

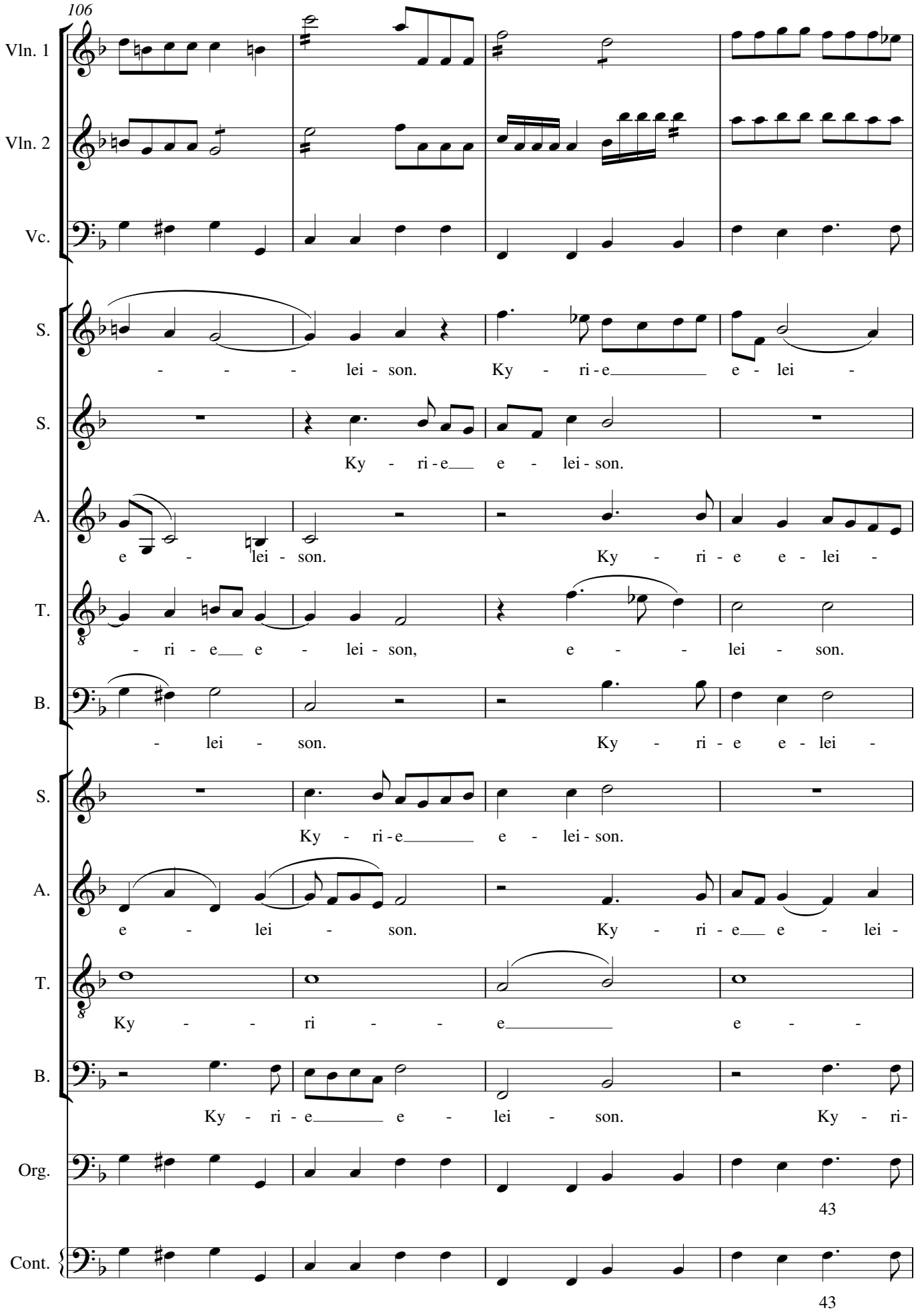
106
Vln. 1
Vln. 2
Vc.
S.
- - - lei - son. Ky - ri - e e - lei -
S.
Ky - ri - e e - lei - son.
A.
e - lei - son. Ky - ri - e e - lei -
T.
- ri - e e - lei - son, e - - lei - son.
B.
- lei - son. Ky - ri - e e - lei -
S.
Ky - ri - e e - lei - son.
A.
e - lei - son. Ky - ri - e e - lei -
T.
Ky - - ri - - e e - -
B.
Ky - ri - e e - lei - son. Ky - ri-
Org.
43
Cont.
43

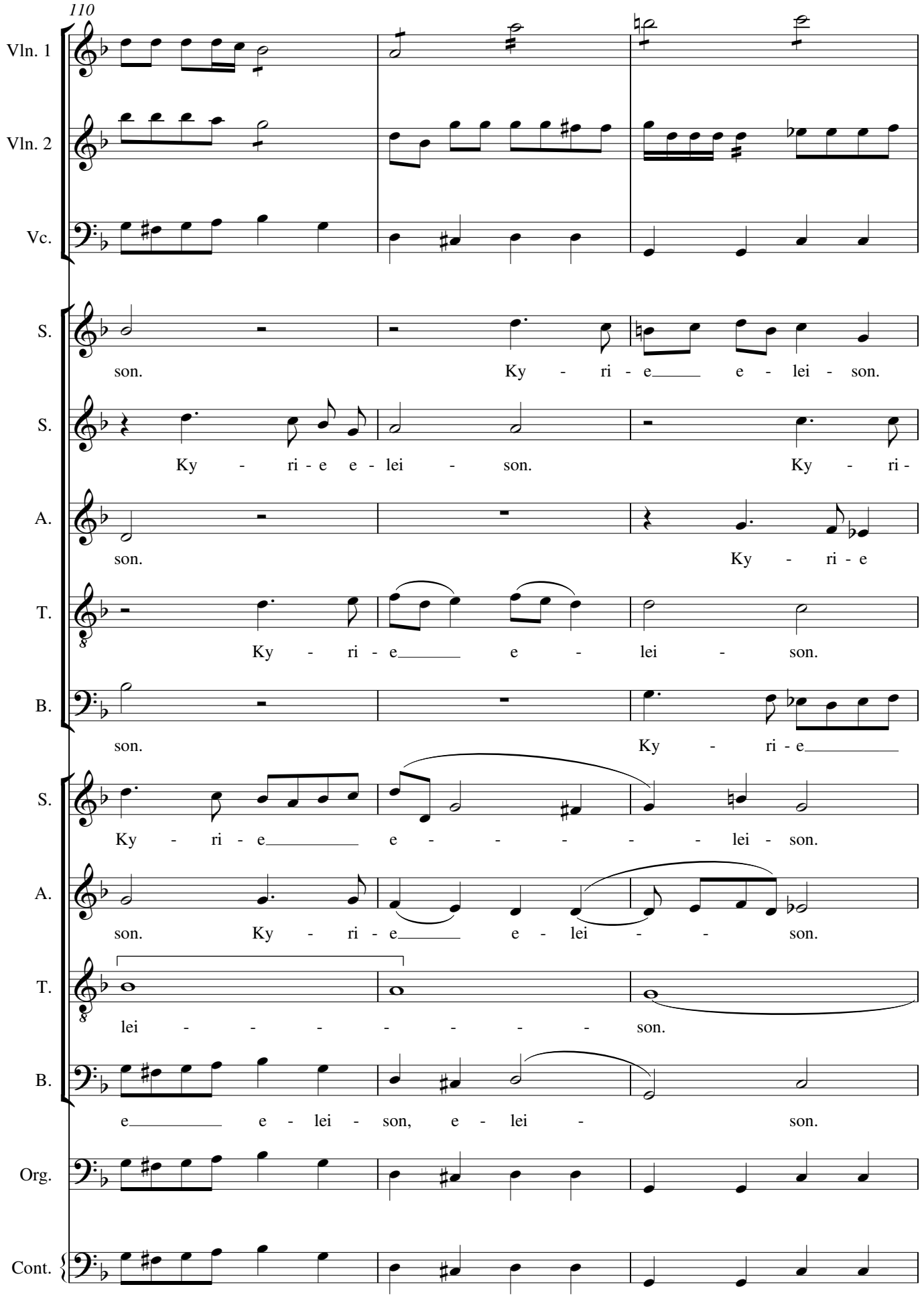
110
Vln. 1
Vln. 2
Vc.
S.
son. Ky - ri - e e - lei - son.
S.
Ky - ri - e e - lei - son. Ky - ri -
A.
son. Ky - ri - e
T.
Ky - ri - e e - lei - son.
B.
son. Ky - ri - e
S.
Ky - ri - e e - - - - - lei - son.
A.
son. Ky - ri - e e - lei - - son.
T.
lei - - - - - - - son.
B.
e e - lei - son, e - lei - son.
Org.
Cont.

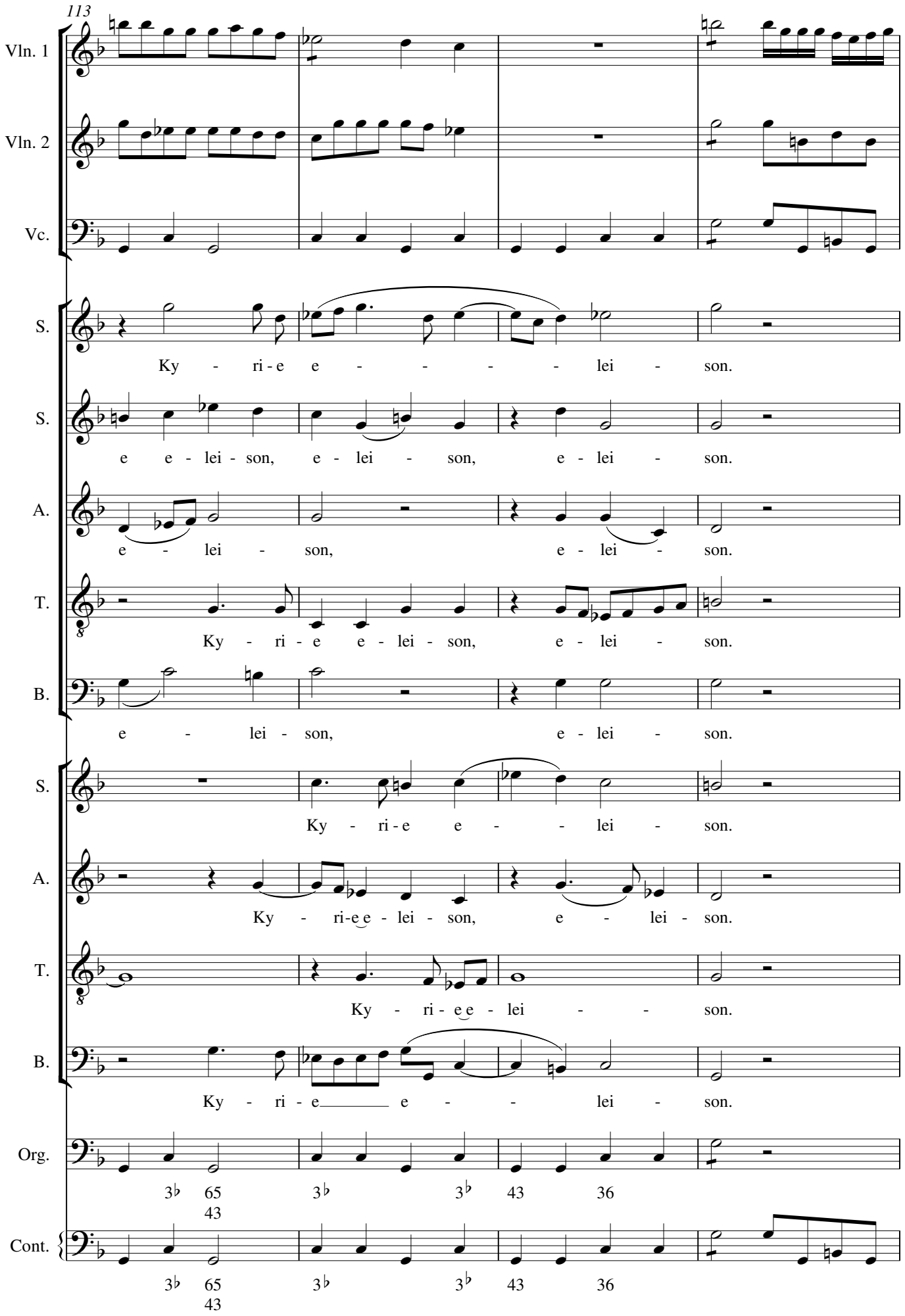
113
Vln. 1
Vln. 2
Vc.
S.
Ky - ri - e e - - - - lei - son.
S.
e e - lei - son, e - lei - son, e - lei - son.
A.
e - lei - son, e - lei - son.
T.
Ky - ri - e e - lei - son, e - lei - son.
B.
e - lei - son, e - lei - son.
S.
Ky - ri - e e - - lei - son.
A.
Ky - ri - e e - lei - son, e - lei - son.
T.
Ky - ri - e e - lei - - son.
B.
Ky - ri - e e - - lei - son.
Org.
Cont.

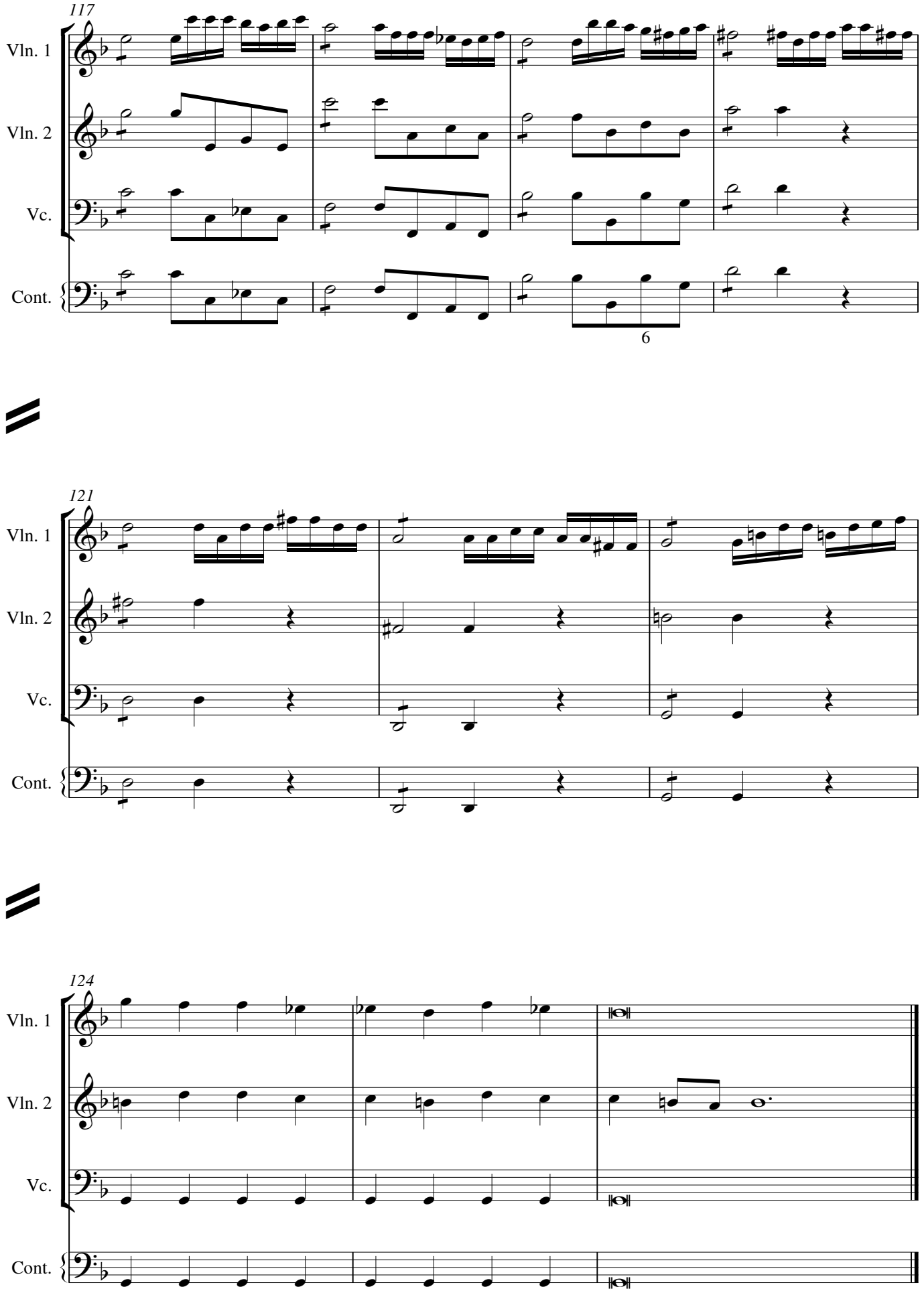
117
Vln. 1
Vln. 2
Vc.
Cont.
6
121
Vln. 1
Vln. 2
Vc.
Cont.
124
Vln. 1
Vln. 2
Vc.
Cont.