Short Service

Magnificat

Orlando Gibbons (1583 - 1625)
Edited by Andrew Crookall

Full

My soul doth mag-ni-fy the Lord, and my sp'rit re - joi - ceth in God my Sa -

My soul doth mag-ni-fy the Lord, and my sp'rit re - joi - ceth in God my

My soul doth mag-ni-fy the Lord, and my sp'rit re - joi - ceth in God my Sa - vi

My soul doth mag-ni-fy the Lord, and my sp'rit re - joi - ceth in God my

9

- vi - our. For he hath re gard - ed the low - li-ness of his hand - maid- en.

Sa - vi - our. For he hath re - gard - ed the low-li - ness of his hand maid- en.

- our. For he hath re - gard - ed the low-li - ness of his hand - maid- en.

Sa - vi - our. For he hath re - gard - ed the low-li - ness of his hand - maid- en.

16

For be - hold from hence - forth all ge-ne-ra - ti - ons shall call me bless -

For be - hold from hence forth all ge - ne - ra - ti - ons shall call me bless

For be - hold from hence - forth all ge - ne-ra-ti - ons shall call me bless -

For be - hold from hence - forth all ge-ne-ra - ti - ons shall call me bless -

22

ed. For he that is might - y hath mag - ni - fi - ed me; and ho - ly is his

ed. For he that is might- y hath mag - ni - fi - ed me; and ho - ly is his

-ed. For he that is might - y hath mag - ni - fi - ed me and ho-ly is his

ed. For he that is might - y hath mag - ni - fi - ed me; and ho-ly is his

28

name. And his mer cy is on them that fear him through out

name. And his mer - cy is on them that fear him through out all

name. And his mer - cy is on them that fear him through out all ge

name. And his mer-cy is on them that fear him through out all

33

Dec.

all ge - ne - ra - ti - ons. He hath shew - ed

Dec.

ge - ne - ra - ti - ons. He hath shew-ed strength

Dec.

- ne - ra - ti - ons. He hath shew-ed strength with

Dec.

ge - ne - ra - ti - ons. He hath shew-ed strength with his

37

strength with his arm; he hath scat - ter-ed the proud in the i - ma - gi - na - ti -

with his arm; he hath scat-ter - ed the proud in the i - ma - gi -

his arm; he hath scat-ter - ed the proud in the i - ma - gi -

arm; he hath scat - ter-ed the proud in the i - ma - gi - na - ti - on

40

Can.

on of their hearts. He hath put down the might - y from their seat,

Can.

na - ti - on of their hearts. He hath put down the might - y from their seat, and hath ex-

Can.

na - ti - on of their hearts. He hath put down the might - y from their seat and hath ex-al-

Can.

of their hearts. He hath put down the might - y from their seat, and hath ex-

44

Dec.

and hath ex - al - ted the hum - ble and meek. He hath fill - ed the hun - gry with good

Dec.

al - ted the hum - ble and meek. He hath fill - ed the hun-gry with good

Dec.

ted the hum-ble and meek. He hath fill - ed the hun - gry with good

Dec.

al - - ted the hum-ble and meek. He hath fill - ed the hun - gry with good

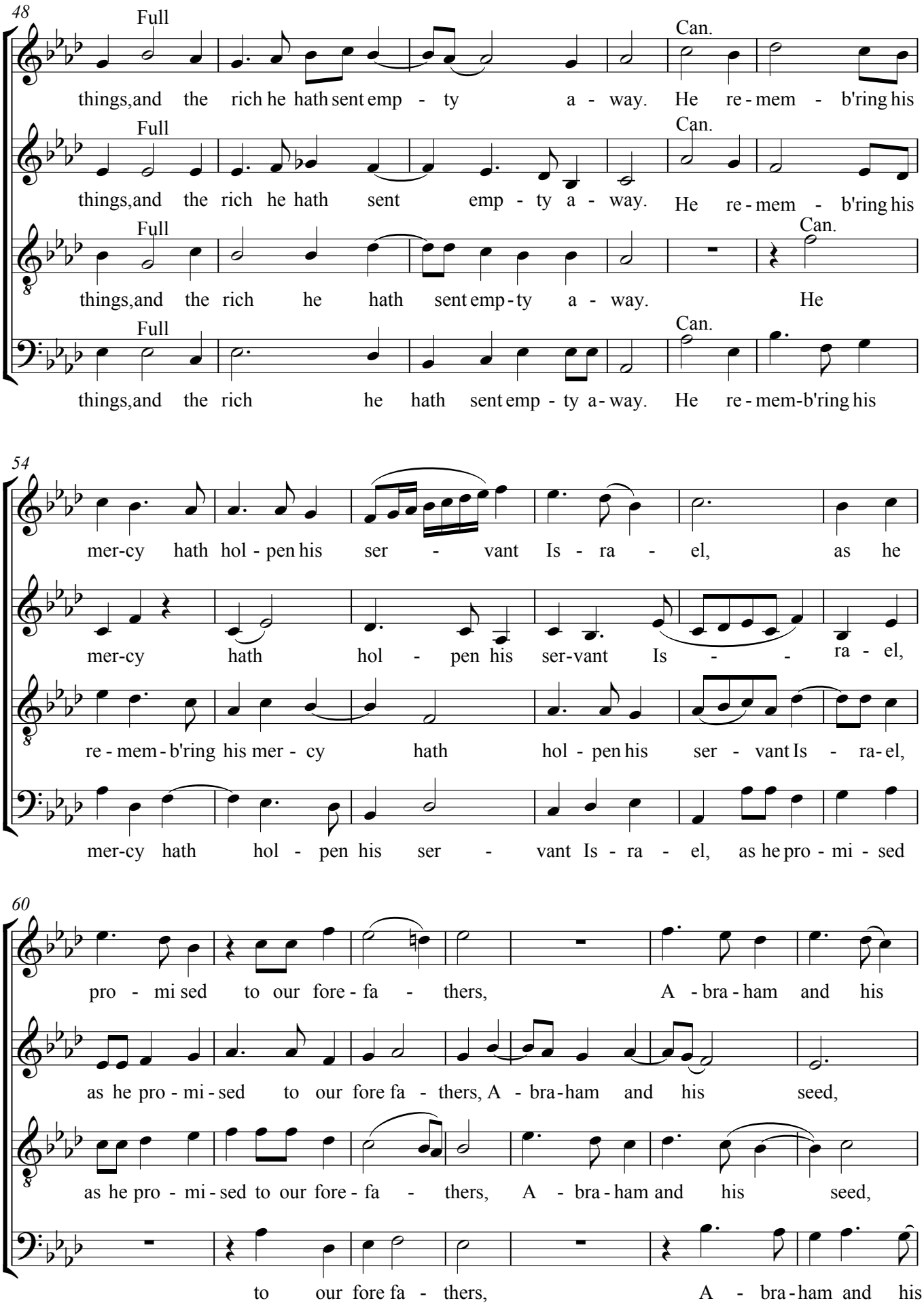
48
Full
things,and the rich he hath sent emp - ty a - way.
Can.
He re - mem - b'ring his
Full
things,and the rich he hath sent emp - ty a - way.
Can.
He re - mem - b'ring his
Full
things,and the rich he hath sent emp - ty a - way.
Can.
He
Full
things,and the rich he hath sent emp - ty a - way.
Can.
He re - mem - b'ring his
54
mer-cy hath hol - pen his ser - vant Is - ra - el, as he
mer-cy hath hol - pen his ser-vant Is - - ra - el,
re - mem - b'ring his mer - cy hath hol - pen his ser - vant Is - ra - el,
mer-cy hath hol - pen his ser - vant Is - ra - el, as he pro - mi - sed
60
pro - mi sed to our fore - fa - thers, A - bra - ham and his
as he pro - mi - sed to our fore fa - thers, A - bra - ham and his seed,
as he pro - mi - sed to our fore - fa - thers, A - bra - ham and his seed,
to our fore fa - thers, A - bra - ham and his

67

Full

seed for ev - er. Glo - ry be to the Fa - ther and to the Son, and

Full

his seed for ev - er. Glo - ry be to the Fa - ther and to the Son, and

Full

his seed for ev - er. Glo - ry be to the Fa - ther and to the Son, and

Full

seed for ev - er. Glo - ry be to the Fa - ther and to the Son, and

75

to the Ho - ly Ghost; as it was in the be - gin - ning, and is

to the Ho - ly Ghost; as it was in the be - gin - ing, and is

to the Ho - ly Ghost; as it was in the be - gin - ning and

to the Ho - ly Ghost; as it was in the be - gin - ning, and is

82

now, and ev - er shall be world with - out end. A - - men.

now, and ev - er shall be world with - out end. A - - men.

is now, and ev - er shall be world with - out end. A - men.

now, and ev - er shall be world with - out end. A - men.