Aperite mihi portas
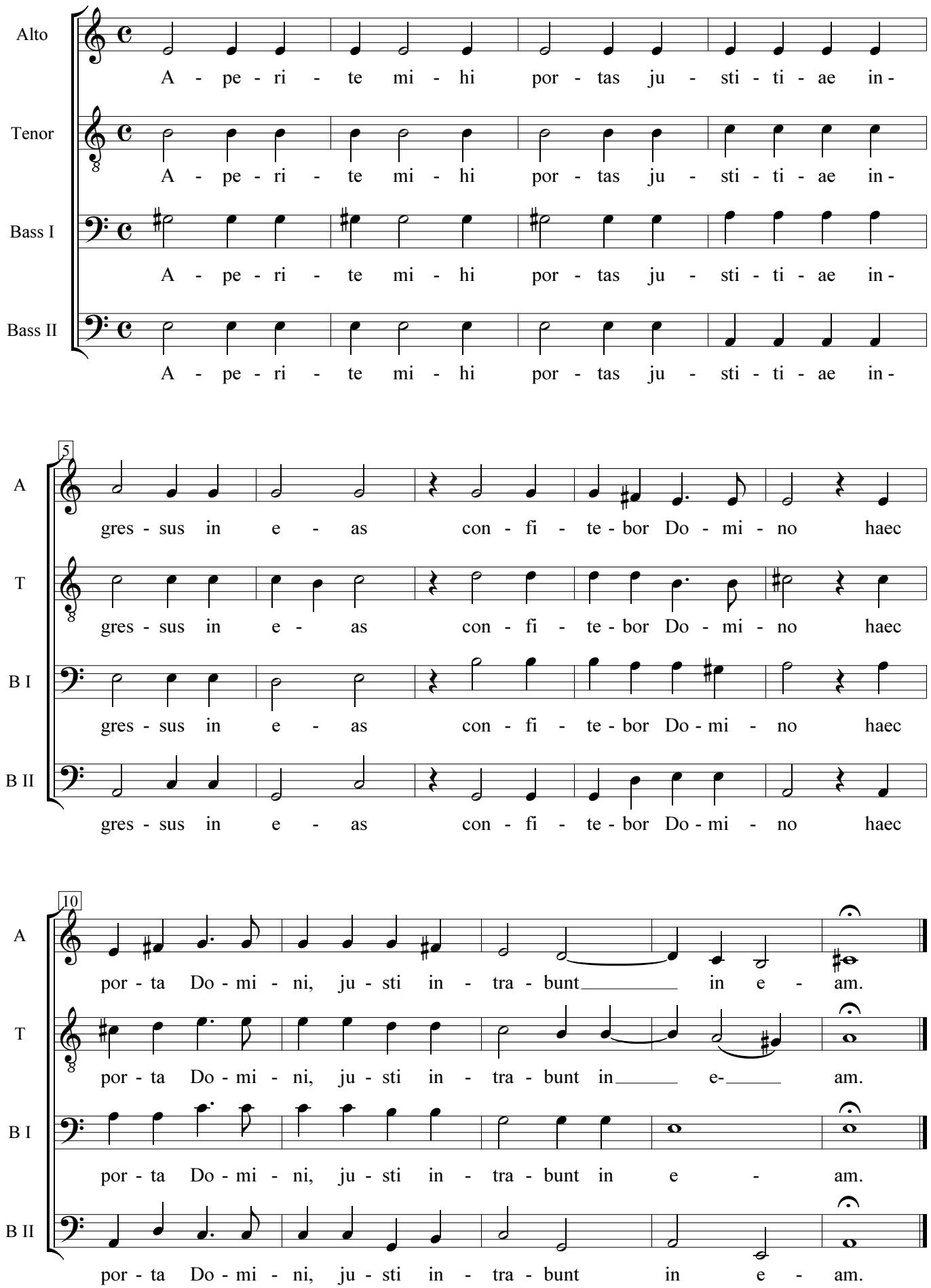
Giovanni Andrea Draconio
(1550?-99)