Santa Maria Madre di Dio

Preghiera finale dall'enciclica "Deus Amor Est"

Lyrics by: Papa Benedetto XVI

Music by: Colla Daniele (Toronto Canada 2013)

Dedicata alla Cappella Maria Thetokos dei Focolarini di Loppiano

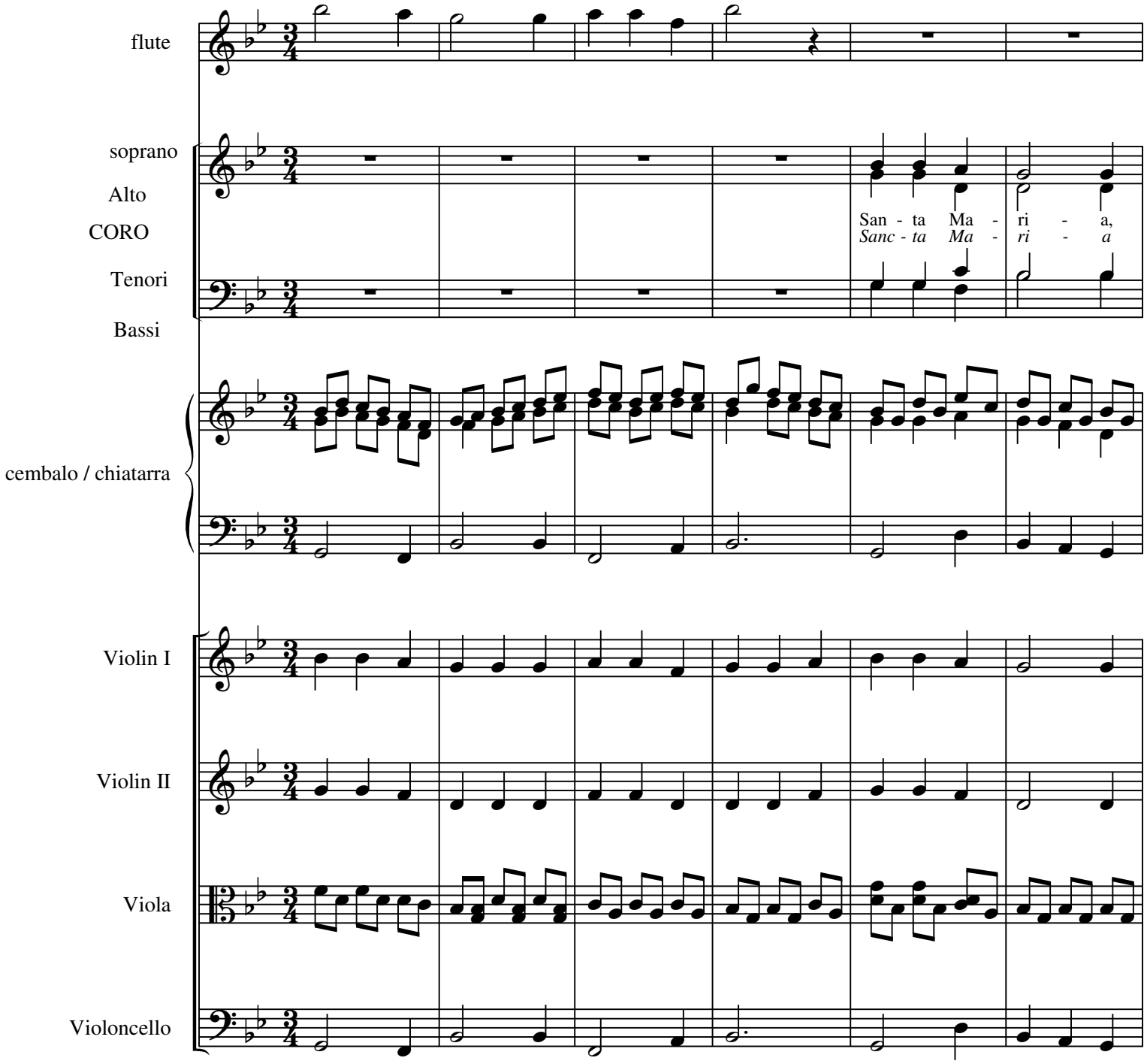

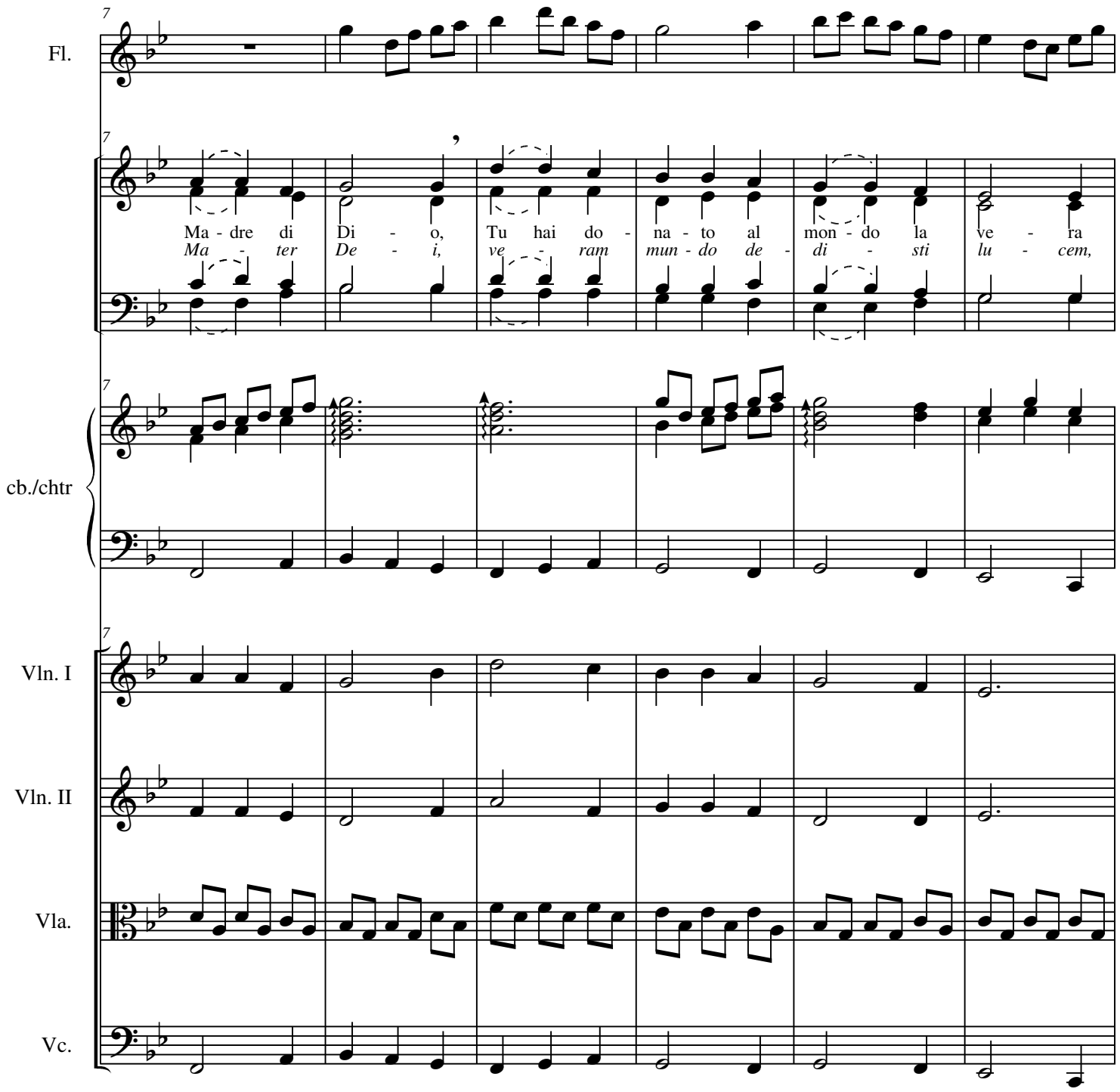
Fl.
Ma - dre di Di - o, Tu hai do - na - to al mon - do la ve - ra
Ma - ter De - i, ve - ram mun - do de - di - sti lu - cem,
cb./chtr
Vln. I
Vln. II
Vla.
Vc.

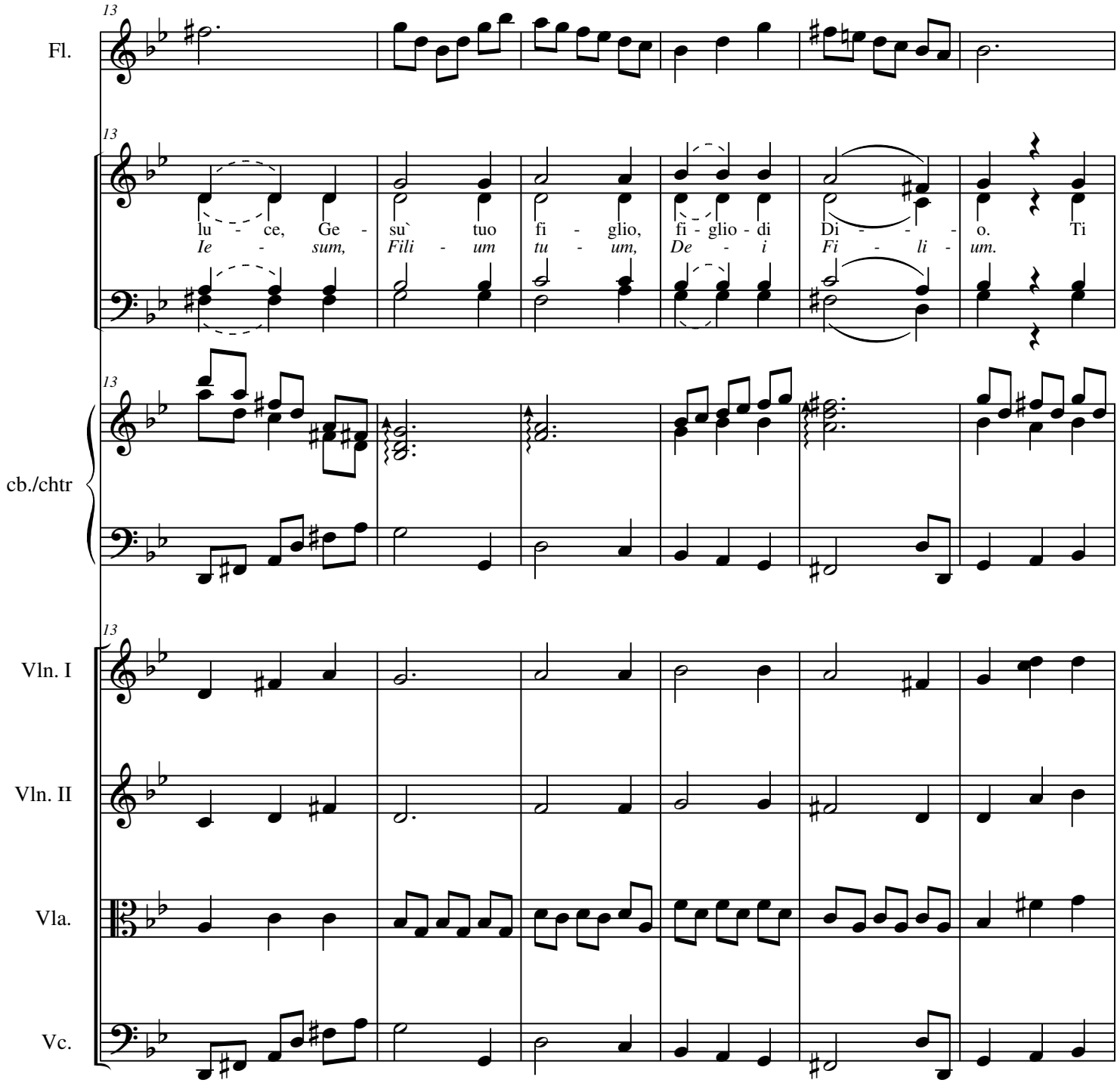
13
Fl.
13
lu - ce, Ge - su` tuo fi - glio, fi - glio - di Di - - - o. Ti
Ie - sum, Fili - um tu - um, De - i Fi - li - um.
13
cb./chtr
13
Vln. I
Vln. II
Vla.
Vc.

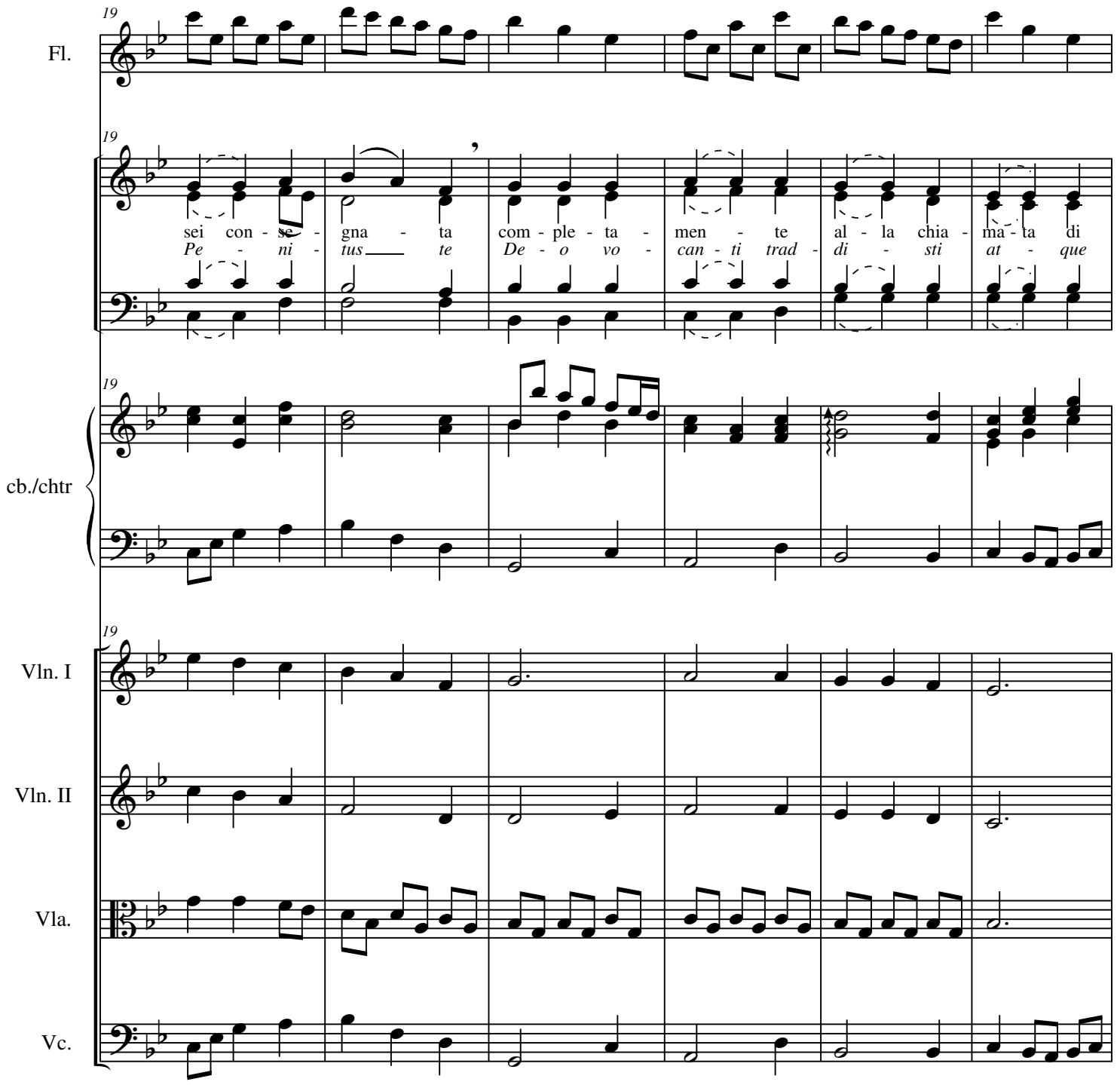
19
Fl.
19
sei con - se - gna - ta com - ple - ta - men - te al - la chia - ma - ta di
Pe - ni - tus te De - o vo - can - ti trad - di - sti at - que
19
cb./chtr
19
Vln. I
Vln. II
Vla.
Vc.

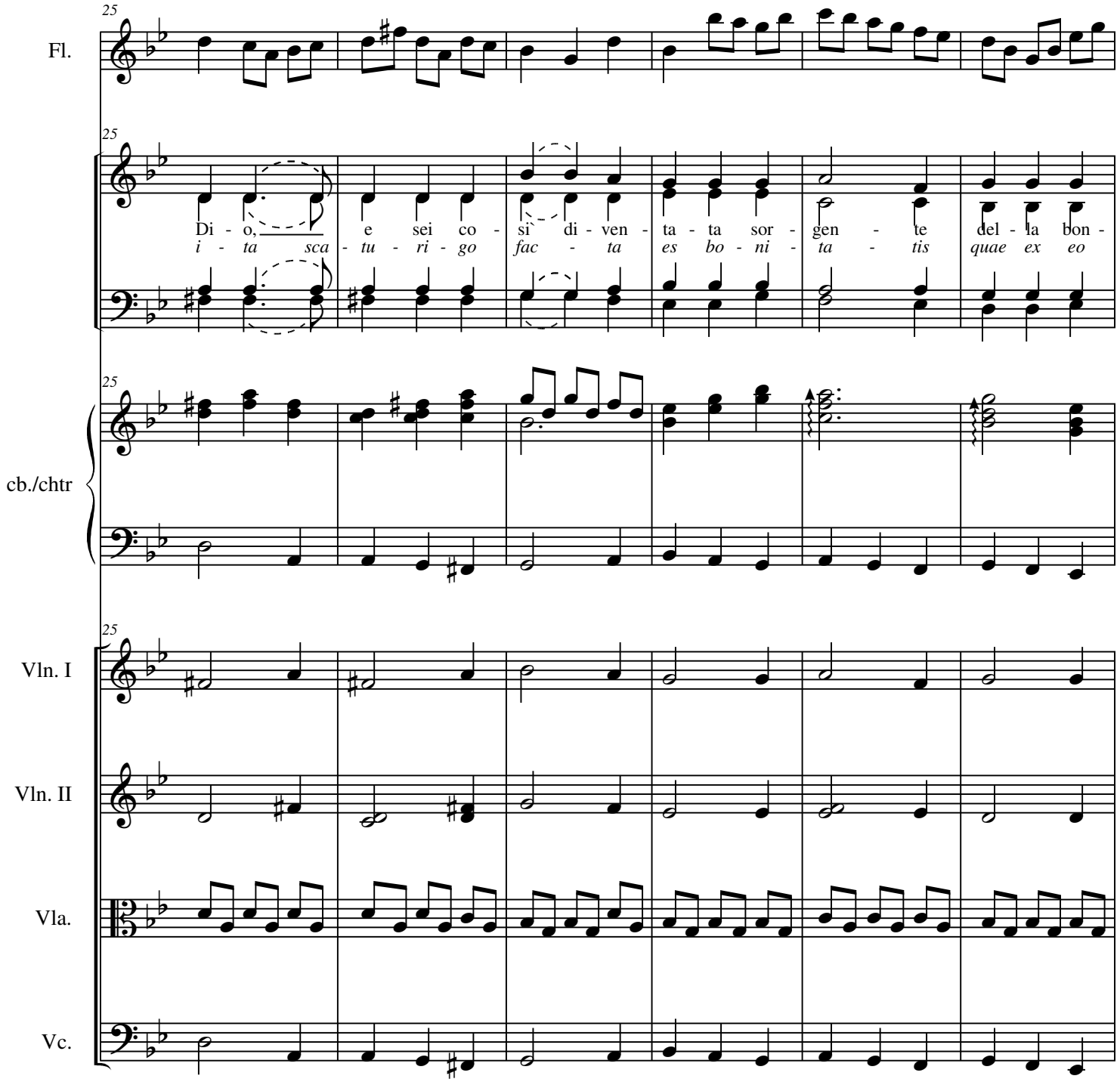
25
Fl.
Di - o, e sei co - sì di - ven - ta - ta sor - gen - te del - la bon -
i - ta sca - tu - ri - go fac - ta es bo - ni - ta - tis quae ex eo
cb./chtr
Vln. I
Vln. II
Vla.
Vc.

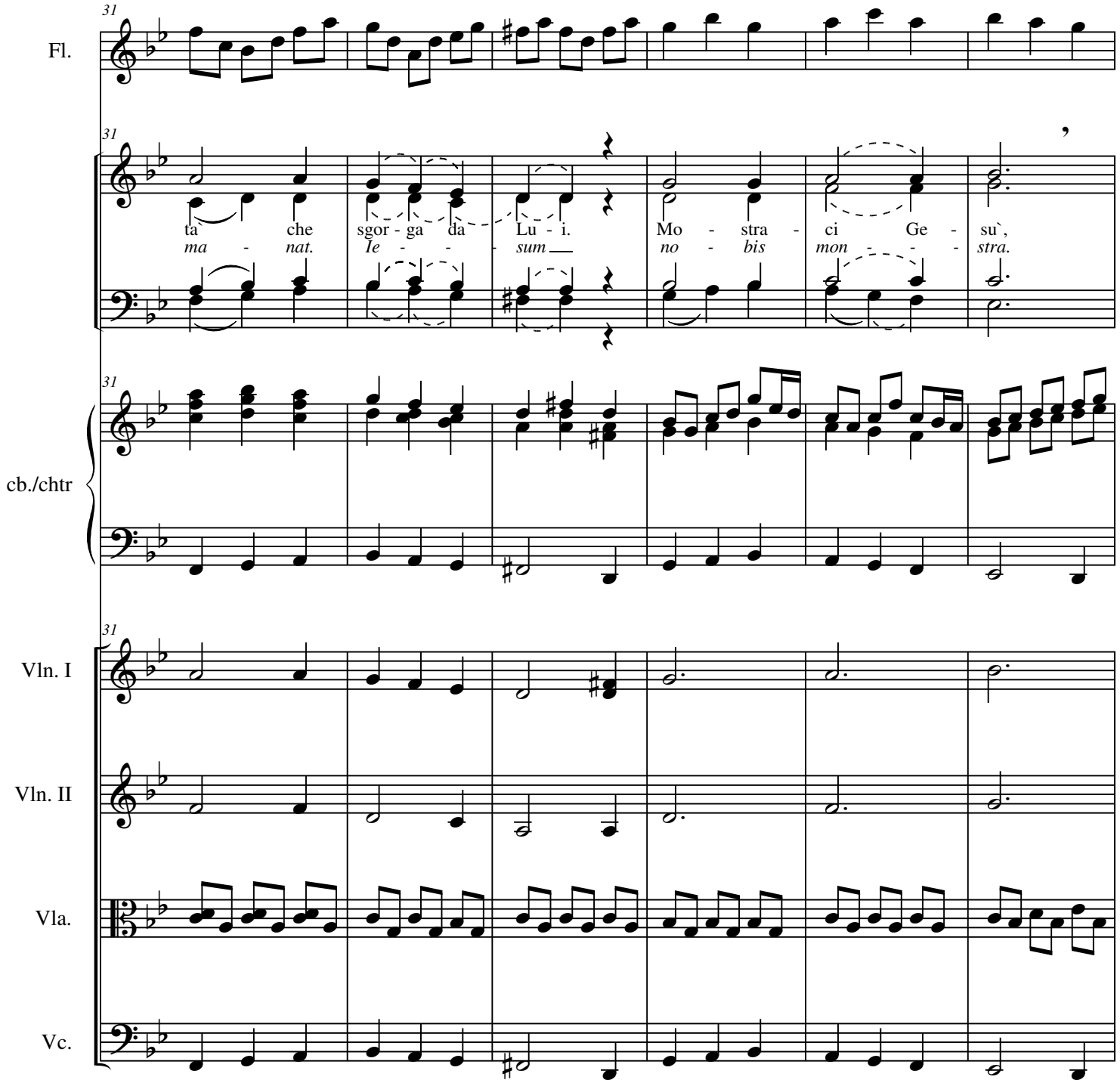
31
Fl.
31
ta` che sgor - ga da Lu - i. Mo - stra - ci Ge - su`,
ma - nat. Ie - - - sum no - bis mon - - - stra.
31
cb./chtr
31
Vln. I
Vln. II
Vla.
Vc.

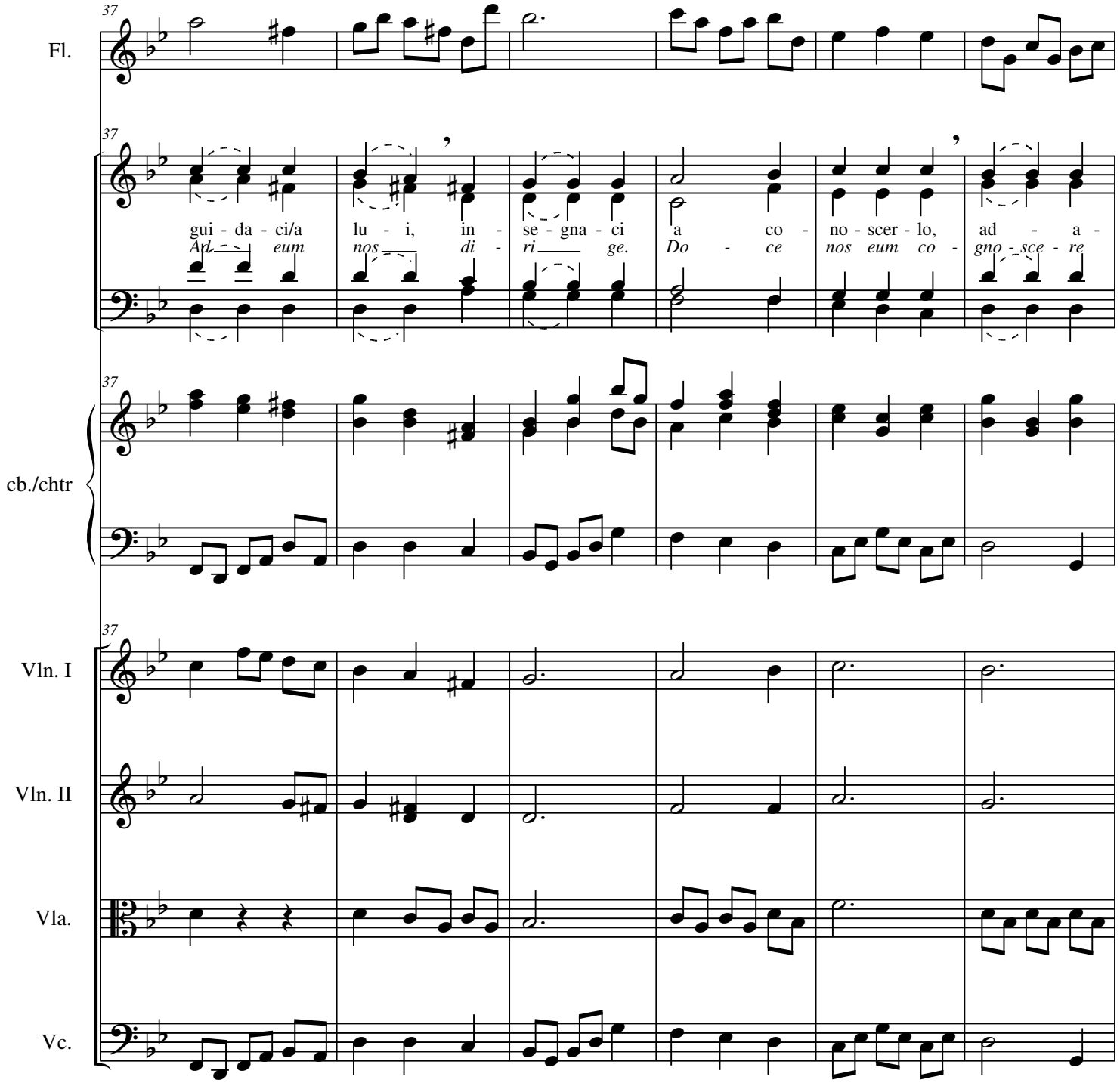
37
Fl.
gui - da - ci/a lu - i, in - se - gna - ci a co - no - scer - lo, ad - a -
Ad - eum nos di - ri - ge. Do - ce nos eum co - gno - sce - re
cb./chtr
Vln. I
Vln. II
Vla.
Vc.

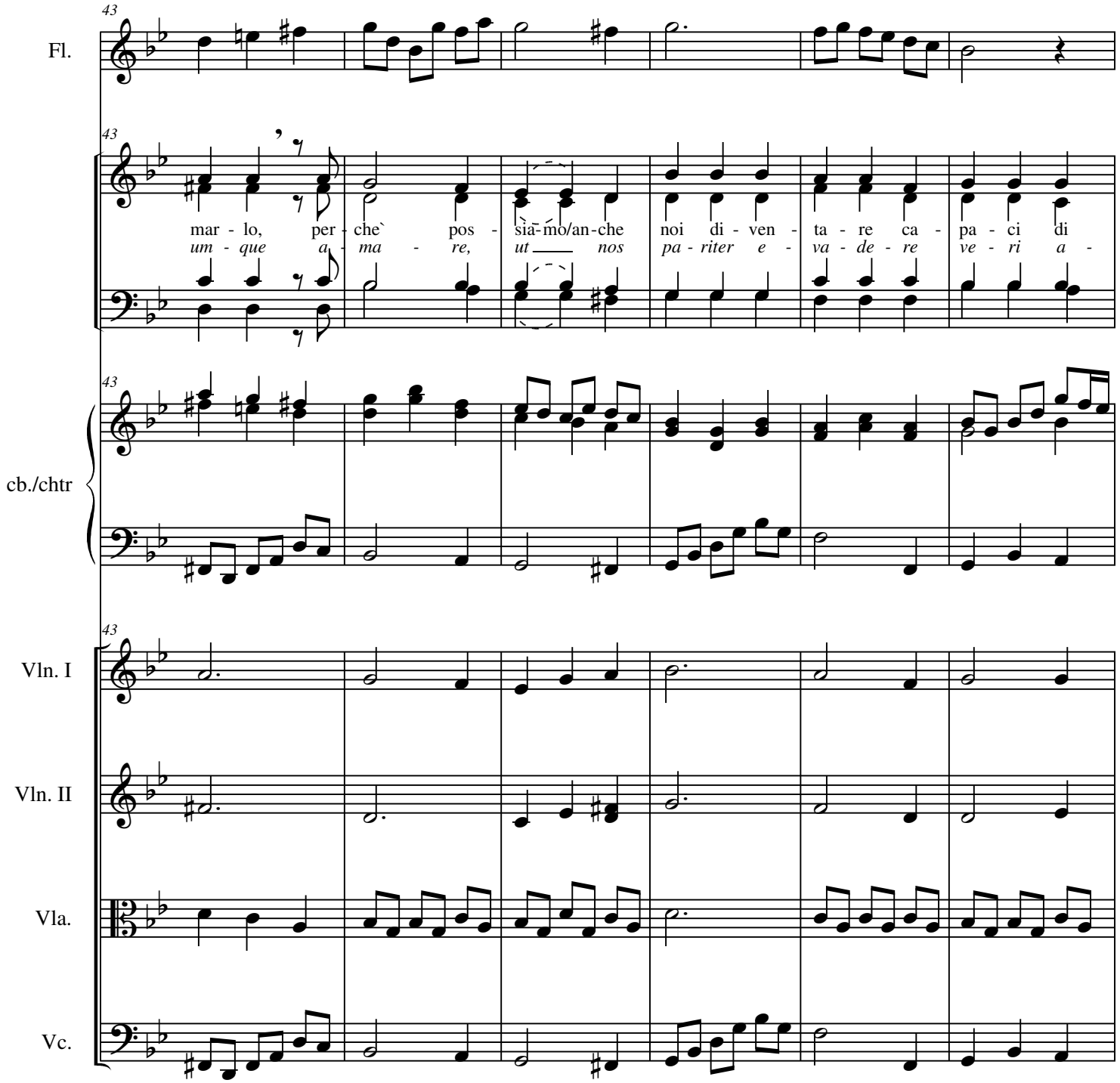
43
Fl.
mar - lo, per - che` pos - sia-mo/an-che noi di - ven - ta - re ca - pa - ci di
um - que a - ma - re, ut nos pa - riter e - va - de - re ve - ri a -
cb./chtr
Vln. I
Vln. II
Vla.
Vc.

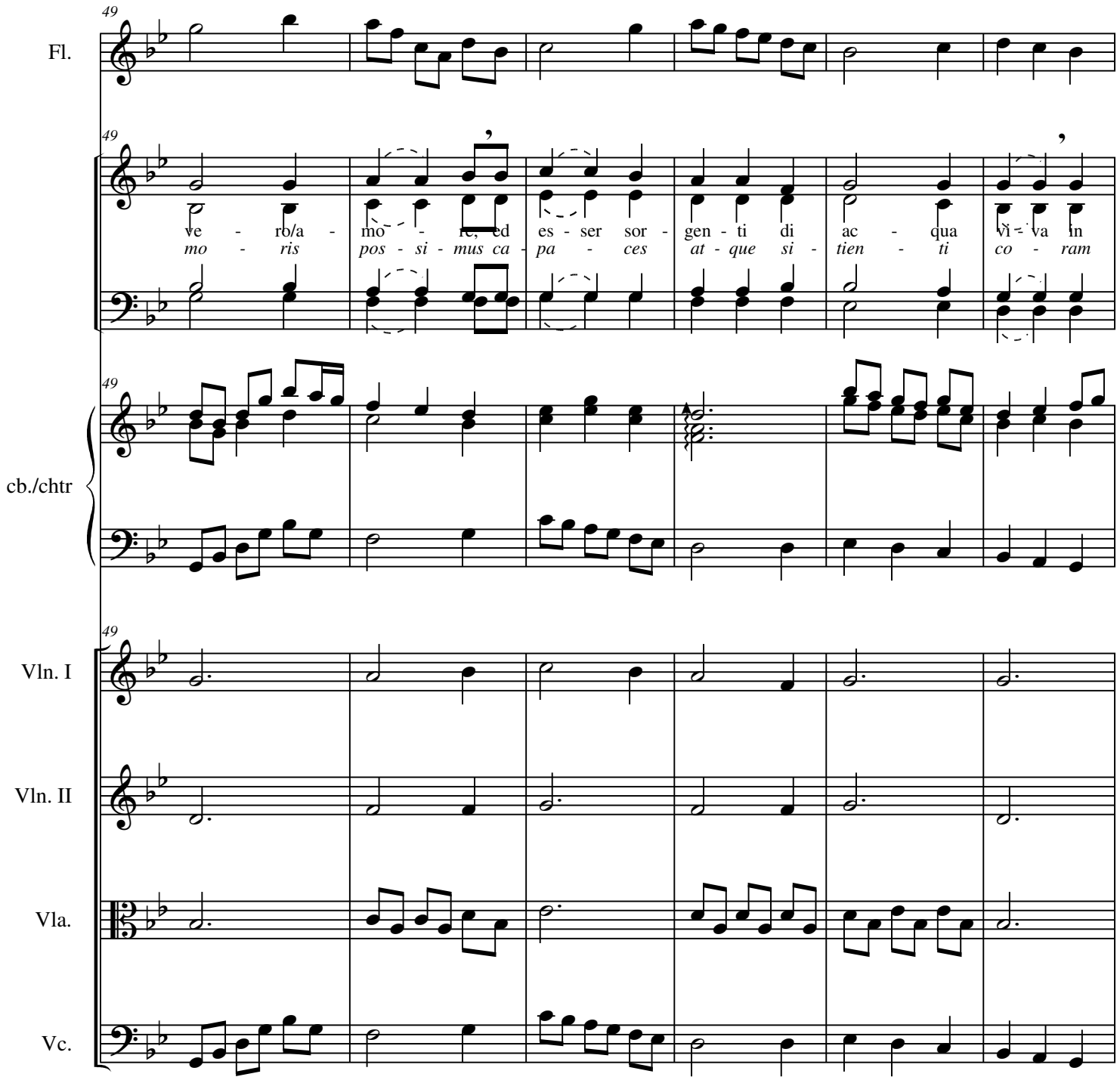
49
Fl.
ve - ro/a - mo - re, ed es - ser sor - gen - ti di ac - qua vi - va in
mo - ris pos - si - mus ca - pa - ces at - que si - tien - ti co - ram
cb./chtr
Vln. I
Vln. II
Vla.
Vc.

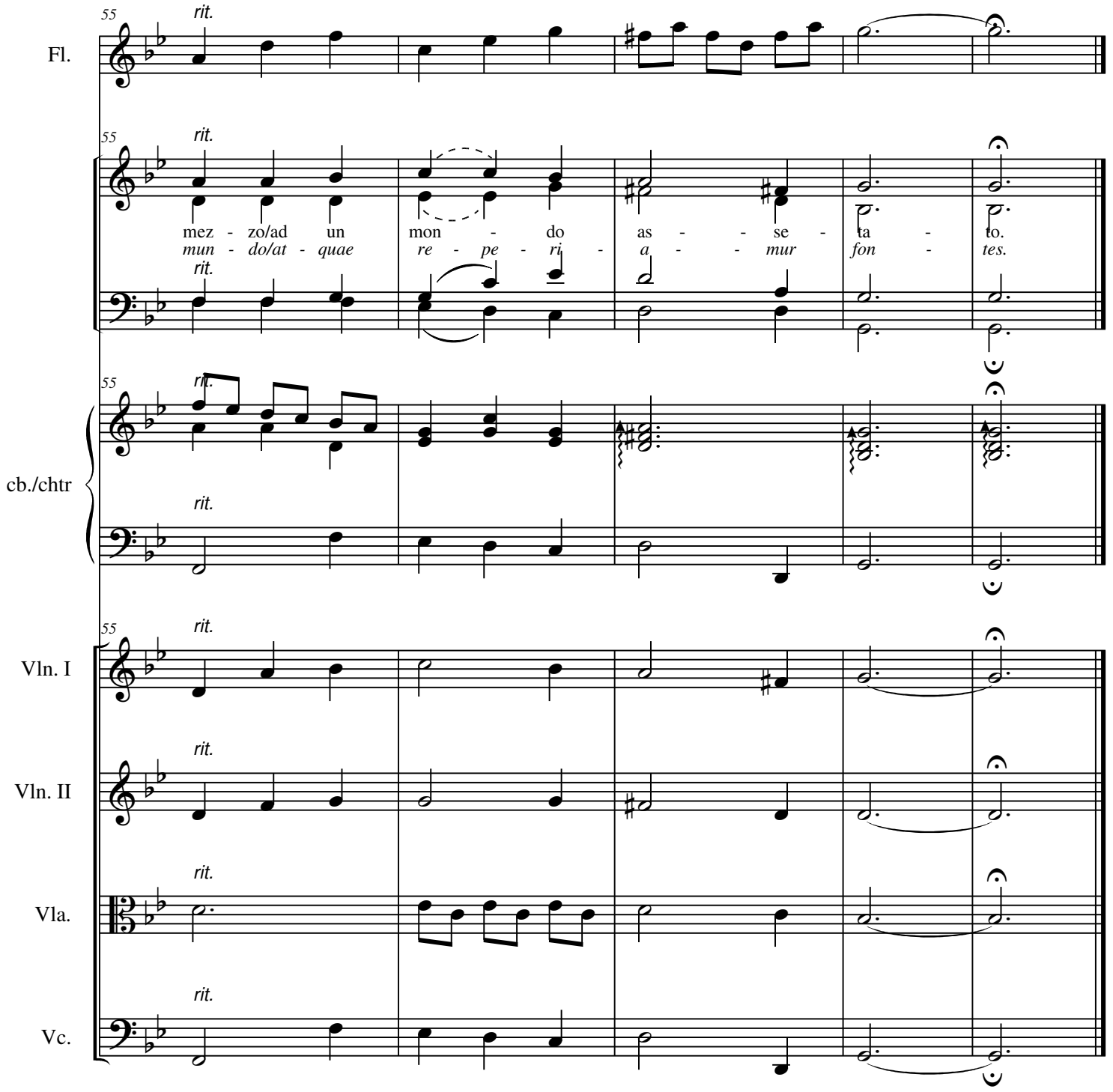
55
rit.
Fl.
mez - zo/ad un mon - do as - se - ta - to.
mun - do/at - quae re - pe - ri - a - mur fon - tes.
cb./chtr
Vln. I
Vln. II
Vla.
Vc.