Cum Rex magnus

Johannes Van der Wielen

Source: Cantiones Natalitiae---Antverpia---haeredes P.Phalesii.1665
Editor: André Vierendeels (20/06/76)
Basso continuo: AndréVierendeels

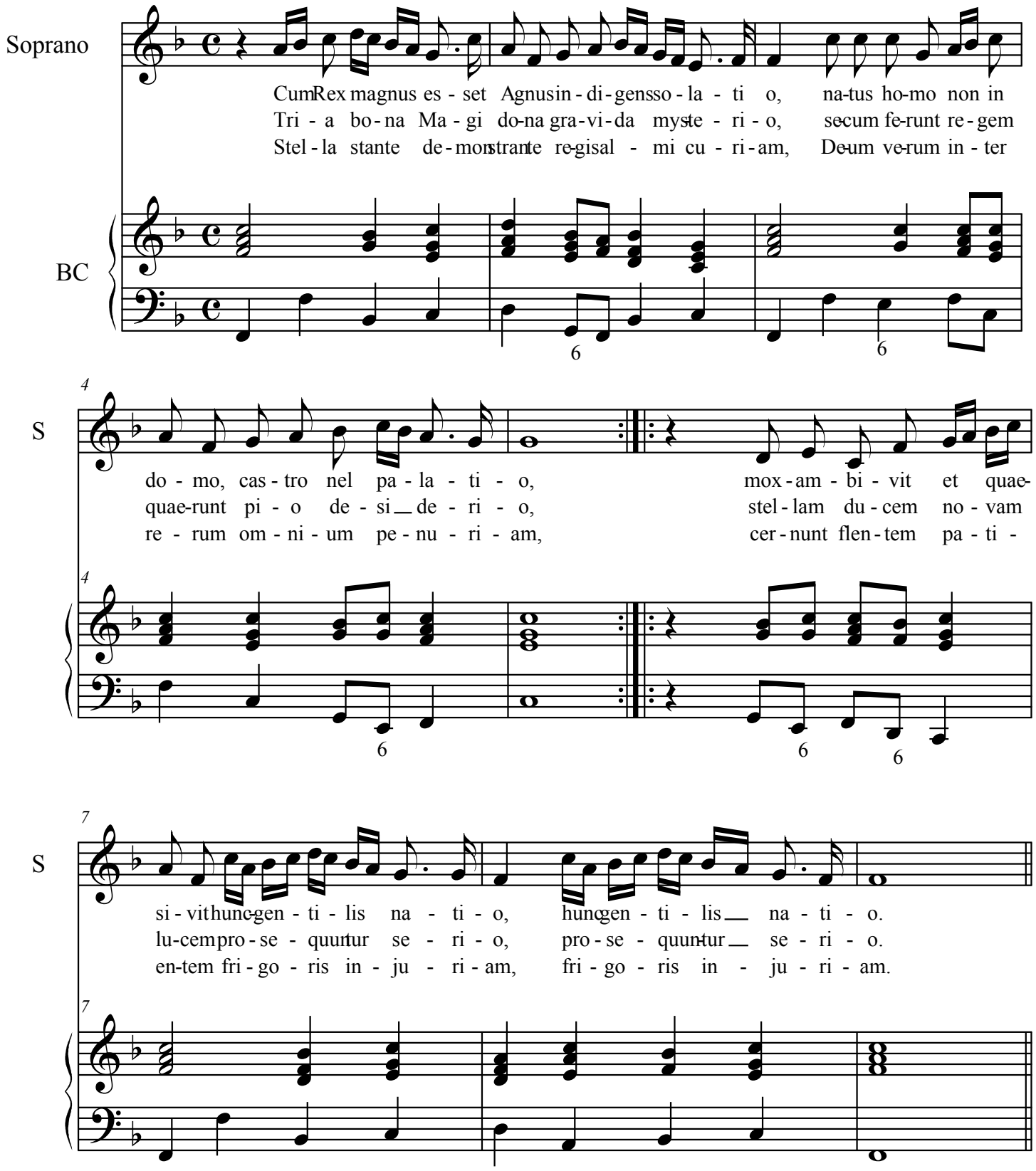

REPRISE TRIUM VOCUM

S: Cum Rex ma - gnus es - set A-gnus in - di - gens so - la - ti - o, na - tus ho - mo non in

A: Cum Rex ma - gnus es - set A-gnus in di - gen so - la - ti - o, na - tus ho - mo non in

T: Cum Rex ma-gnus es - set A-gnus in di-gen so la - ti - o, na - tus ho - mo non in

S: do - mo, ca - tro vel pa - la - ti - o, cum Rex ma - gnus es - set

A: do - mo, cas - tro vel pa - la - ti - o, cum Rex ma - gnus es - set

T: do - mo, cas - tro vel pa - la - ti - o, cum Rex ma - gnus es - set

S: A-gnus in - di - gens so - la - ti - o, na - tus ho - mo non in do - mo, cas - tro vel pa - la - ti -

A: A-gnus in - di - gen so - la - ti - o, na - tus ho - mo non in do - mo, cas - tro vel pa - la - ti -

T: A-gnus in - di-gens so - la - ti - o, na - tus ho - mo non in do - mo, cas - tro vel pa - la - ti -

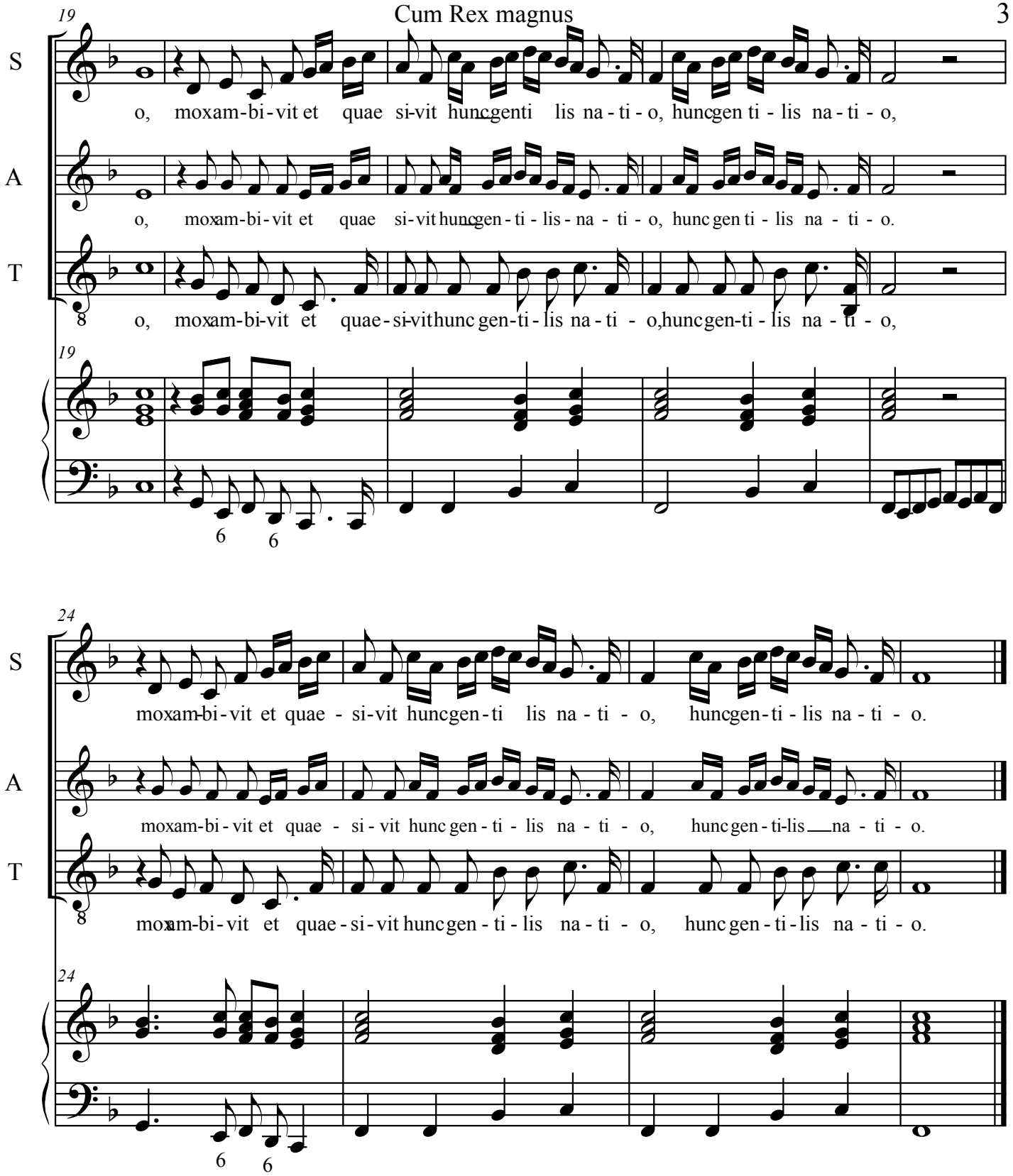

Notes: transposed in subdiapente

original keys: Sol, Sol, Ut 2nd, Fa 4rth

BC noted in F major, the voices in C major, in the original print