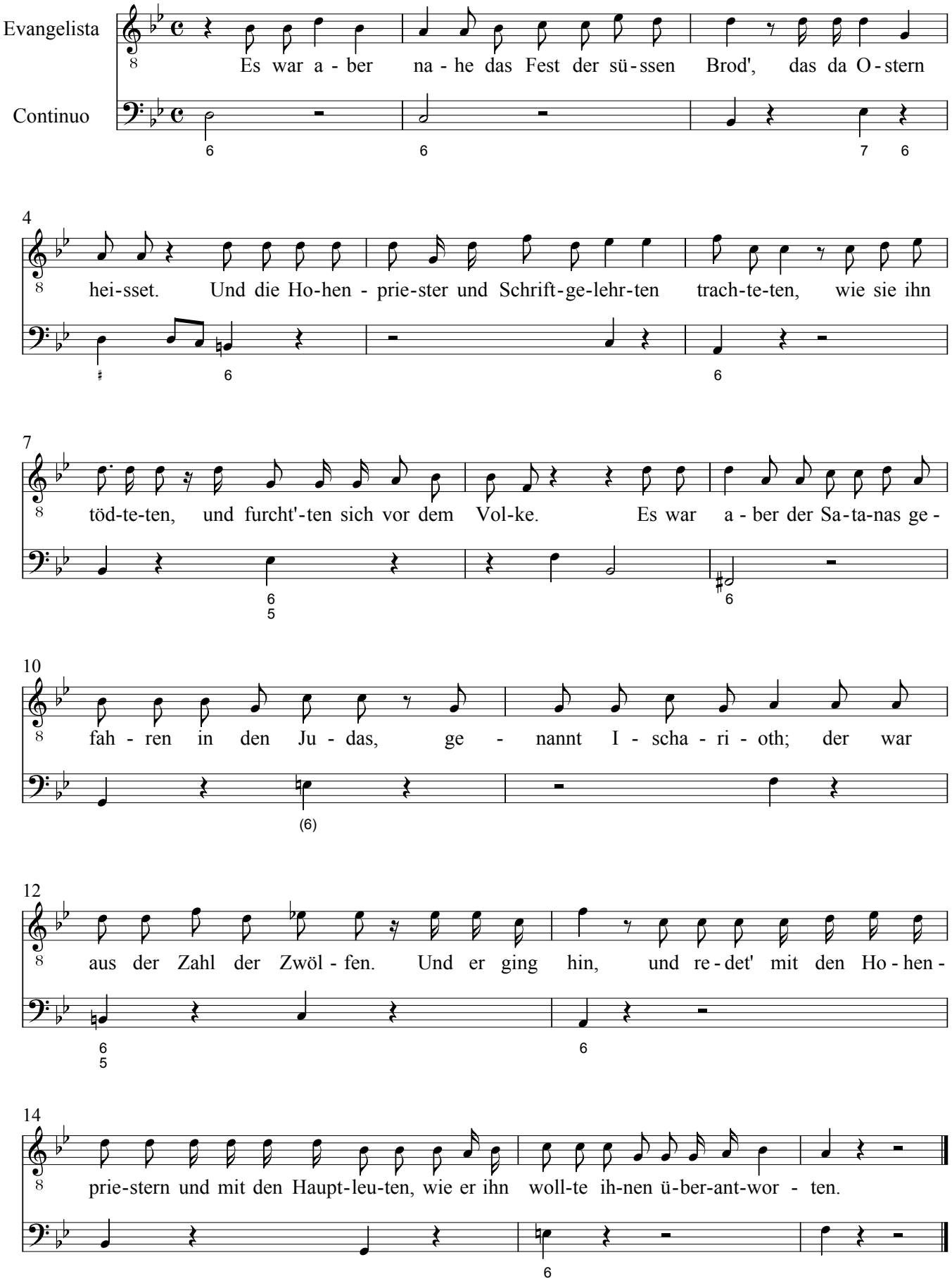Evangelio [Recitativo]