My Heart Sings

music adapted from Antonio Caldera
text adapted from Christine Rossetti

A Three Part Round

Kenneth Langer

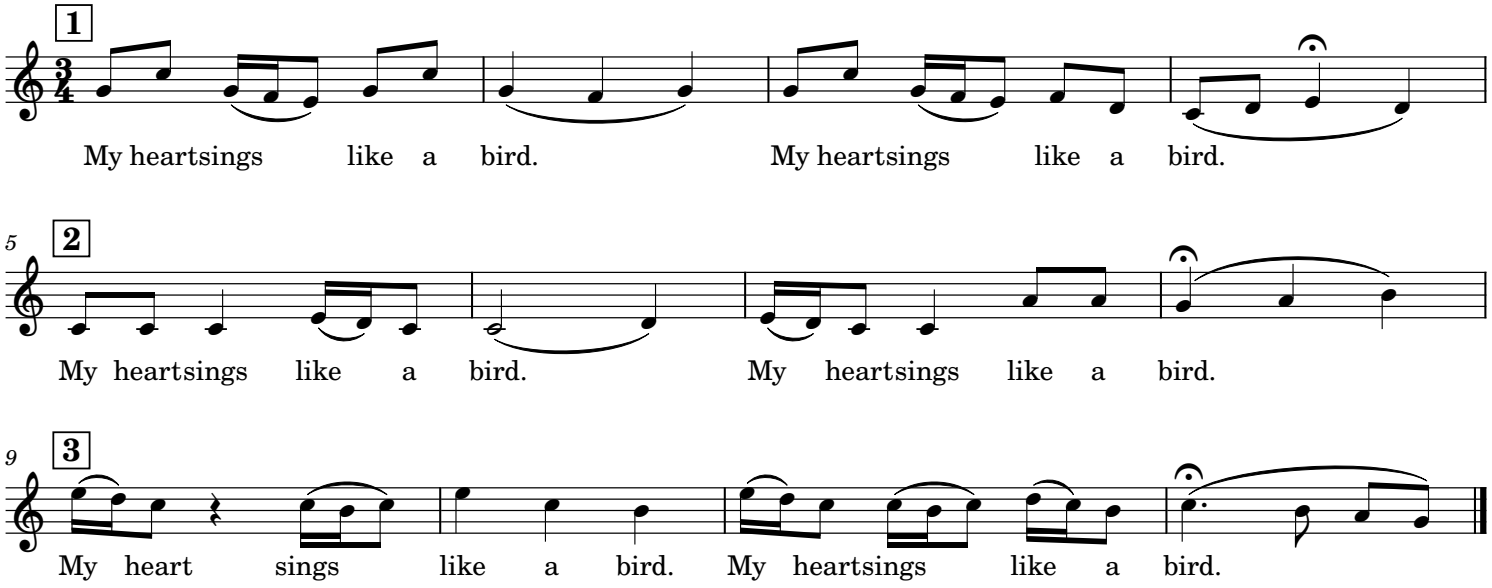

My heart is like a singing bird. ~ Christina Rossetti