

Violin I

CLAUDIO MONTEVERDI

Beatus Vir

Psalm 112 vv 1 - 10

SSATTB

and Instruments

from:

Selva Morale et Spirituale, Venice 1641

Violin I

Beatus Vir

Claudio Montiverdi
(1567 - 1643)

Moderato con vivacità

Violin I

6 90 8 100

f

3 110 2

4 120 2

p *mf*

3 130 4

140 9

mf

150

160 5

170 4 3

f

180 *Meno mosso* 3

190 8 *Tempo primo*

200

f

tr VS

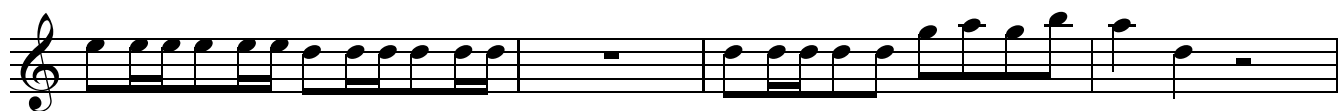
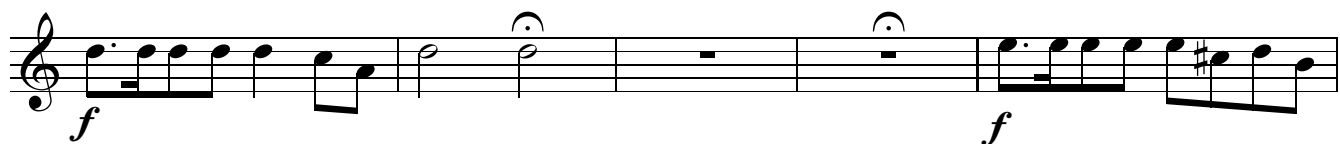

Violin II

CLAUDIO MONTEVERDI

Beatus Vir

Psalm 112 vv 1 - 10

SSATTB

and Instruments

from:

Selva Morale et Spirituale, Venice 1641

Violin II

Beatus Vir

Claudio Montiverdi
(1567 - 1643)

Moderato con vivacità

10 20 30 40 50 60 70 80 90 100

f *tr* *4* *tr*

3 *tr*

4 *tr*

30 *10*

40 *tr* *3* *p*

50 *5*

mf *2* *tr* *60*

d. = d *4* *p* *70*

5 *80*

6 *90* *8* *100* *f*

Violin II

3

110 2 4 120 2

p

3 130 4

mf

140

9 150

160 5

170 4

f

3 180 *Meno mosso* 3

190 8 *Tempo primo*

f *tr* 200 *tr*

V S

Viola I
as alternative to
Trombone I

CLAUDIO MONTEVERDI

Beatus Vir

Psalm 112 vv 1 - 10
SSATTB
and Instruments

from:
Selva Morale et Spirituale, Venice 1641

Viola I

Beatus Vir

Claudio Montiverdi
(1567 - 1643)

Moderato con vivacità

f

10 5

20 6

30 4

40 6

50 2

3 60

mf

f

p

$d. = d$

7 70 4

2 80 3

3 90

Viola I

100 10 110 4

f

120

7 130

f

5 140

mf

150 8

160 2 2

170 3

180 8 190 8 *Meno mosso*

Tempo primo

200 3

210 3 VS

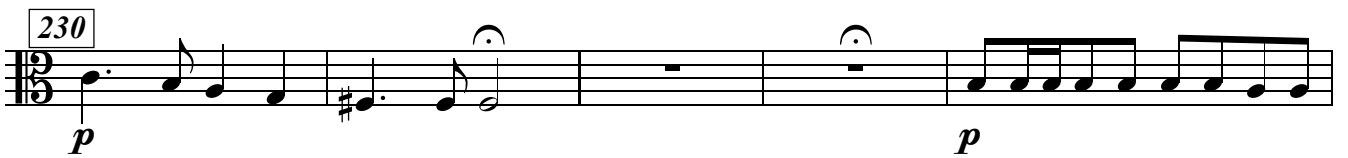
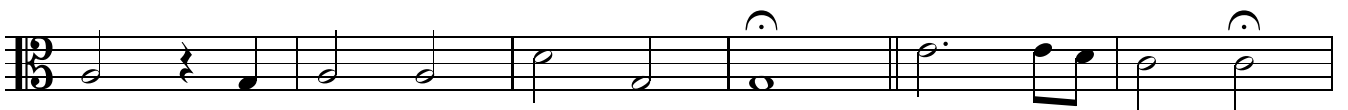

Viola II
as alternative to
Trombone II

CLAUDIO MONTEVERDI

Beatus Vir

Psalm 112 vv 1 - 10
SSATTB
and Instruments

from:
Selva Morale et Spirituale, Venice 1641

Viola II

Beatus Vir

Claudio Monteverdi
(1567 - 1643)

Moderato con vivacità

f

10 9

20

3 30

2

40

8 50 2 5

mf

60 7

70 4 2 80 3

p

3 90

100 10 110 6 *f*

p

Viola II

120 7 130 *f*

5 140 *mf*

150 8 160 2

2 170

3 180

Meno mosso 8 190 8 200 *f*

210

V S

Trombone I

CLAUDIO MONTEVERDI

Beatus Vir

Psalm 112 vv 1 - 10

SSATTB

and Instruments

from:

Selva Morale et Spirituale, Venice 1641

Trombone I

Beatus Vir

Claudio Montiverdi
(1567 - 1643)

Moderato con vivacità

f

10 5

20 6

30 4

40 6

50 2

mf

3 60

f

p

7 70 4

2 80 3

3 90

Trombone I

100 10 110 4

f

p

7 130

f

5 140

mf

150 8

160 2 2

170 3

180 8 190 8 *Meno mosso* *Tempo primo*

200 3

f

210 3 V S

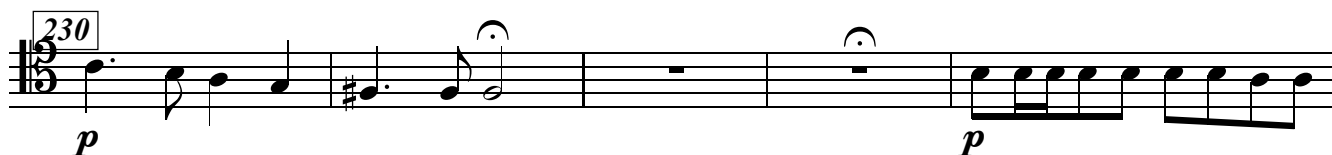

Trombone II

CLAUDIO MONTEVERDI

Beatus Vir

Psalm 112 vv 1 - 10

SSATTB

and Instruments

from:

Selva Morale et Spirituale, Venice 1641

Trombone II

Beatus Vir

Claudio Montiverdi
(1567 - 1643)

Moderato con vivacità

f

10 9

20

3 30

2

40

8 50 2 5

mf

60 *f* *d. = d* 7

70 4 2 80 3

p

3 90

100 10 110 6 *f*

p

Trombone II

120 7 130 *f*

5 140 *mf*

150 8 160 2

2 170

3 180

Meno mosso 8 190 8 200 *f*

210

V S

Bass Trombone
alternatively
Violincello

CLAUDIO MONTEVERDI

Beatus Vir

Psalm 112 vv 1 - 10
SSATTB
and Instruments

from:
Selva Morale et Spirituale, Venice 1641

Bass Trombone

Beatus Vir

Claudio Montiverdi
(1567 - 1643)

Moderato con vivacità

f

10 5

4

3 30

2

40 7

50

mf

60 *f* *d. = d* 8 70 10 80 9

90

100 9 110

f *p*

2

p

Bass Trombone

120 7 130 12 *mf*

150

8 160 8 170

7 *Meno mosso* 190 8 *Tempo primo*

200 *f*

210 3

220 *p* *f*

pp *ff*

230 *p* V S

p

Bass Trombone

Basso Continuo

CLAUDIO MONTEVERDI

Beatus Vir

Psalm 112 vv 1 - 10

SSATTB

and Instruments

from:

Selva Morale et Spirituale, Venice 1641

Basso Continuo

Beatus Vir

Claudio Montiverdi
(1567 - 1643)

Moderato con vivacità

10

20

30

40

50

60

70

p

Basso Continuo

80

90

100

f

p

110

120

130

140

150

160

170

180

f

Meno mosso

V S

190

Tempo primo

200

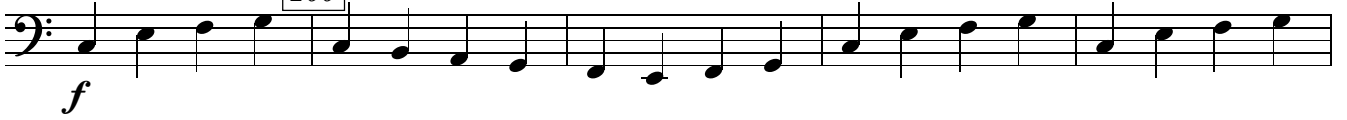

210

p

f

220

p

pp

ff

p

230

f

p

f

240

250

