

DIXIT DOMINUS

Opera Seconda

DIXIT a quattro voci con Strumenti, e Ripieni.

4 I xit di xit Do minus Dixit di xit Do mi nus
Di xit di xit Do minus Do mino me

Source: Messa, e Salmi concertati a quattro voci con Strumenti e Ripieni. Opera seconda. Bologna, 1735.
Catalogo della Biblioteca del Liceo Musicale di Bologna: II, p. 292
Tempo marking is original.

Giacomo Antonio Perti
1661 - 1756

Violin-1
Violin-2
Viola
Soprano
Alto
Tenore
Basso
Basso continuo

6#6 65 # 6 5 # 6 5 5 b 5b7 6

Dixit Dominus

5

V1

V2

Va

5

S

A

T

B

BC

Di-xit, di-xit Do-mi-nus, di-xit, di-xit Do-mi-nus

Di-xit, di-xit Do-mi-nus, di-xit, di-xit Do-mi-nus

Di-xit, di-xit Do-mi-nus, di-xit, di-xit Do-mi-nus

Di-xit, di-xit Do-mi-nus, di-xit, di-xit Do-mi-nus

6 6/5 6 6/5 b 5 7

9

V1

V2

Va

S

A

T

B

BC

di-xit, di-xit Do-mi-nus Do-mi-no me - o: se-de, se-de, se-de,

di-xit, di-xit Do-mi-nus Do - mi-no me - o: se-de, se - de, se-de, se-de,

di-xit, di-xit Do-mi-nus Do - mi-no me - o: se-de, se - de,

di-xit, di-xit Do-mi-nus Do - mi-no me - o: se-de, se-de,

6 # 5 6 7 6 5 6

Dixit Dominus

14

V1

V2

Va

14

S

A

T

B

BC

se - de a dex - tris, a dex - tis me - is.

se-de, se - de a dex - tris, a dex - tis me - is.

se-de, se - de a dex - tris, a dex - tis me - is.

se-de, se - de a dex - tris, a dex - tis me - is.

5 6 7 4 # 6 5 # 6 5 #

19

V1

V2

Va

S

A

T

B

BC

Do-nec po-nam in - i - mi - cos tu - os sca-bel-lum

Do-nec po-nam in - i - mi - cos tu - os sca-

Do-nec po-nam in - i - mi - cos tu - os

Do-nec po-nam in - i - mi - cos tu - os

6 6 5 b 5b 7 # 6 7 6 #

Dixit Dominus

23

V1

V2

Va

S
pe - dum tu-o - rum, sca-bel-lum pe - dum tu - o - rum, sca-bel-lum pe -

A
bel-lum pe - dum tu - o - rum, sca-bel-lum pe - dum tu - o - rum, sca-bel-lum pe -

T
sca-bel-lum pe - dum tu - o - rum, sca-bel-lum pe -

B
sca - bel-lum pe - dum tu - o - rum, sca-bel-lum pe -

BC

3 3 8 b b 7 6 4 3 6 # 7 6

28

V1

V2

Va

S
- dum tu-o - rum. Vir-gam vir - tu-tis tu - æ

A
dum tu - o - rum. Vir-gam vir - tu-tis tu - æ

T
- dum tu-o - rum. Vir-gam vir - tu-tis tu - æ

B
- dum tu-o - rum. Vir-gam vir - tu-tis tu - æ

BC

7 # 4 # 6 5 # 6 6 # 6 6b 6 5 4b 6 2 5

Dixit Dominus

33

V1

V2

Va

33

S

A

T

B

BC

e-mit-tet Do-mi-nus ex Si - on, vir-gam vir-tu-tis tu - æ e-mit-tet

e-mit-tet Do-mi-nus ex Si - on, vir-gam vir-tu-tis tu - æ e-mit-tet

8 e-mit-tet Do-mi-nus ex Si - on, vir-gam vir-tu-tis tu - æ e-mit-tet

e-mit-tet Do-mi-nus ex Si - on, vir-gam vir-tu-tis tu - æ e-mit-tet

6 7 6 4 6 6 5 4 6 5

38

V1

V2

Va

38

S

A

T

B

BC

Do - mi - nus ex Si - on. Do - mi - na - re in me - di - o, do - mi - na - re in

Do - mi - nus ex Si - on. Do - mi - na - re in me - di - o, do - mi - na - re in

8 Do - mi - nus ex Si - on. Do - mi - na - re in me - di - o, do - mi - na - re in

Do - mi - nus ex Si - on. Do - mi - na - re in me - di - o, do - mi - na - re in

6 7 6 6 b

Dixit Dominus

42

V1

V2

Va

S
me - di-o in-i-mi-co-rum, in-i-mi - co - rum tu-o - rum. Te - cum prin-ci - pi - um in di -

A
me - di-o in-i-mi-co-rum, in-i-mi - co - rum tu-o - rum. Te - cum prin - ci - pi-um in

T
8 me - di-o in-i-mi-co-rum, in-i-mi - co-rum tu-o - rum.

B
me - di-o in-i-mi-co-rum, in-i-mi - co - rum tu-o - rum.

BC

6 7 \flat 4 3 8 10 6 4 3 # 6 7 6

47

V1

V2

Va

S
- e, in di - e vir-tu-tis tu - æ in splen-do - ri-bus san - cto - rum ex u-te-ro

A
di - e, in di - e vir-tu-tis tu - æ in splen-do - ri-bus san-c-to -

T
8 Te - cum prin - ci - pi-um in di - e, in di - e vir - tu - tis tu -

B
Te - cum prin - ci - pi - um in di - e, in di - e vir - tu - tis tu -

BC

4 3 6 6 # 6 7 6 7 6# 6 7 \flat 9 8 6

Dixit Dominus

52

V1

V2

Va

S
an - te lu-ci - fe-rum ge -

A
- - rum ex u - te - ro an - te lu - ci - fe-rum ge -

T
8 - - æ in splen - do-ri-bus san - cto-rum ex u - te-ro an - te lu-ci - fe-rum

B
- - æ in splen - do-ri-bus san - cto - rum ex u - te - ro an - te lu - ci-fe-rum ge - nu - i,

BC

7 6 4 # 5 6 b 5 # 7 6 9 b 8 5

56

V1

V2

Va

S
- - - - - nu-i te.

A
- - - - - nu-i te.

T
8 ge - - - - - nu-i te.

B
ge - - - - - nu-i te.

BC

7 # 4 # 6 5 # 6 b

Dixit Dominus

61

V1

V2

Va

S

A

T

B

BC

Ju-ra-vit Do - mi-nus et non, non pœ-ni-te - bit e - um,

Ju-ra-vit Do - mi-nus et non, non pœ-ni - te-bit e-um,

Ju-ra-vit Do - mi-nus et non, non pœ-ni - te-bit e-um,

Ju-ra-vit Do - mi-nus et non, non pœ-ni - te-bit e-um,

6 6/5 6 6/5 # # 6 6 7 6

65

V1

V2

Va

S

A

T

B

BC

ju-ra-vit Do - mi-nus et non, non pœ-ni-te - bit e - um. Tu es sa-cer-dos in æ-

ju-ra-vit Do - mi-nus et non, non pœ-ni - te-bit e-um. Tu es sa-cer-dos in æ-

ju-ra-vit Do - mi-nus et non, non pœ-ni - te-bit e-um. Tu es sa-cer-dos in æ-

ju-ra-vit Do - mi-nus et non, non pœ-ni - te-bit e-um. Tu es sa-cer-dos in æ-

6b 5b 6 7 6 # 7 6 6/5b

Dixit Dominus

69

V1

V2

Va

69

S

A

T

B

BC

ter - num, sa - cer - dos in æ - ter - num se - cun - dum or - - -

ter - num, sa - cer - dos in æ - ter - num se - cun - dum or - - -

ter - num, sa - cer - dos in æ - ter - num se - cun - dum or - - -

ter - num, sa - cer - dos in æ - ter - num se - cun - dum or - - -

9 8 7 6b 5b 9 8 6 5b # 4 6 4# 6 7 6#

4 b 2b 2

73

V1

V2

Va

73

S

A

T

B

BC

- di-nem Mel-chi - se - dech. Do - mi-nus a dex - tris, a

- di-nem Mel-chi - se - dech. Do - mi-nus a dex - tris, a

- di-nem Mel-chi - se - dech. Do - mi-nus a dex - tris, a

- di-nem Mel-chi - se - dech. Do - mi-nus a dex - tris, a

5b 6 6 5 4# 6 5

5 4 #

Dixit Dominus

77

V1

V2

Va

S
 dex - tris tu - is, con - fre - git in di - e, in di - e i - ræ su - æ re -

A
 dex - tris tu - is, con - fre - git in di - e, in di - e i - ræ su - æ re -

T
 8 dex - tris tu - is, con - fre - git in di - e, in di - e i - ræ su - æ re -

B
 dex - tris tu - is, con - fre - git in di - e, in di - e i - ræ su - æ re -

BC

6 b 9 8 7 6

80

V1

V2

Va

S
 ges, con - fre - git in di - e, con - fre - git in di - e, in di - e i - ræ

A
 ges, con - fre - git, con - fre - git in di - e i - ræ

T
 8 ges, con - fre - git in di - e, con - fre - git in di - e, in di - e i - ræ

B
 ges, con - fre - git in di - e, con - fre - git in di - e, in di - e i - ræ

BC

9 7 6

Dixit Dominus

83

V1

V2

Va

S

A

T

B

BC

su-æ re - ges, in di-e i-ræ su-æ re-ges.

su-æ re - ges, in di-e i-ræ su-æ re-ges.

su-æ re - ges, in di-e i-ræ su-æ re-ges.

su-æ re - ges, in di-e i-ræ su-æ re-ges.

7 # 4 # 4 # 6 6 # #

88 **Adagio**

V1

V2

Va

S

A

T

B

BC

Ju - di - ca - bit in na - ti - o - ni - bus

Ju - di - ca - bit in na - ti - o - ni - bus

Ju - di - ca - bit in na - ti - o - ni - bus

Ju - di - ca - bit in na - ti - o - ni - bus

4 3 # # 7 6 #

Dixit Dominus

Allegro

93

V1

V2

Va

93

S

A

T

B

BC

im - ple - bit ru - i - nas, ru - i - nas, ru - i - nas, im - ple - bit ru -

im - ple - bit ru - i - nas, ru - i - nas, ru - i - nas, im - ple - bit ru -

im - ple - bit ru - i - nas, ru - i - nas, ru - i - nas, im - ple - bit ru -

im - ple - bit ru - i - nas, ru - i - nas, ru - i - nas, im - ple - bit ru -

b 6 # 5 6

96

V1

V2

Va

96

S

A

T

B

BC

i - nas, ru - i - nas, ru - i - nas, im - ple - bit ru - i - nas, ru - i - nas, ru - i - nas,

i - nas, ru - i - nas, ru - i - nas, im - ple - bit ru - i - nas, ru - i - nas, ru - i - nas,

i - nas, ru - i - nas, ru - i - nas, im - ple - bit ru - i - nas, ru - i - nas, ru - i - nas,

i - nas, ru - i - nas, ru - i - nas, im - ple - bit ru - i - nas, ru - i - nas, ru - i - nas,

5 b 6 #

Dixit Dominus

99

V1

V2

Va

S
con - quas - sa - - - - - bit, con - quas - sa -

A
con-quas-sa - bit, con-quas - sa - bit ca - pi - ta in ter - ra, con-quas-sa - bit,

T
con-quas - sa - bit, con-quas - sa - bit ca - pi - ta in ter - ra, con-quas-

B
con-quas-sa - bit, con-quas-sa-bit ca - pi - ta in ter - ra,

BC

5 b

103

V1

V2

Va

S
- - - - - bit, con-quas-sa - - - - - bit

A
con-quas-sa - bit ca - pi - ta in ter - ra, con-quas-sa - bit, con-quas-sa - bit

T
sa - bit, con-quas - sa - bit ca - pi - ta in ter - ra, con-quas - sa - bit, con - quas - sa-bit

B
con-quas-sa - bit, con-quas-sa-bit ca - pi - ta in ter - ra, con-quas-sa-bit, con-quas-sa-bit

BC

b # b b

Dixit Dominus

Adagio

107

V1

V2

Va

S
ca - pi-ta in ter - ra, in ter - ra - mul - to - - - rum.

A
ca - pi-ta in ter - ra, in ter - ra - mul-to - - - rum.

T
ca - pi-ta in ter - ra, in ter - ra - mul-to - - - rum.

B
ca - pi-ta in ter - ra, in ter - ra - mul-to - - - rum.

BC

6 5 5 6 5 #
5b 4 4

(Allegro)

112

V1

V2

Va

S
De tor -

A
De tor - ren - te in vi - a

T
De tor - ren - te in vi - a bi - bet, in

B
De tor - ren - te in vi - a bi - bet, in vi - a, in

BC

6 6 6 6 6 6 6 6 #

Dixit Dominus

115

V1

V2

Va

115

S

A

T

B

BC

ren - te in vi - a, in vi - a bi - bet prop - ter - e - a ex - al - ta - bit, ex - al -

bi - bet, in vi - a bi - bet prop - ter - e - a ex - al - ta - - -

vi - a, in vi - a bi - bet prop - ter - e - a ex - al - ta - -

vi - a, in vi - a bi - bet prop - ter - e - a ex - al - ta - -

3 6 # b

118

V1

V2

Va

118

S

A

T

B

BC

ta - bit ca - put, ex - al - ta - bit, ex - al - ta - bit ca -

- - bit ca - put, ex - al - ta - bit, ex - al - ta - bit ca -

- - bit ca - put, ex - al - ta - bit, ex - al - ta - bit ca -

- - bit ca - put, ex - al - ta - bit, ex - al - ta - bit ca -

4 3 6 # 6 b #

Dixit Dominus

121

V1

V2

Va

S
put, ex - al - ta - bit, ex - al - ta - bit ca - put.

A
put, ex - al - ta - - - - bit ca - put.

T
8
put, ex - al - ta - bit, ex - al - ta - bit ca - put.

B
put, ex - al - ta - bit, ex - al - ta - bit ca - put.

BC

6# 6 6 b # 6 6 5

124

V1

V2

Va

S
Glo - ri - a Pa - tri,

A
Glo - ri - a Pa - tri,

T
8
Glo - ri - a Pa - tri,

B
Glo - ri - a Pa - tri,

BC

6 6 5# 6 6 5 b 5b # 6 5# 4

Dixit Dominus

128

V1

V2

Va

128

S

A

T

B

BC

glo - ri - a Pa - tri et Fi - li - o et Spi - ri - tu - i San - cto. Si - cut

glo - ri - a Pa - tri et Fi - li - o et Spi - ri - tu - i San - cto.

glo - ri - a Pa - tri et Fi - li - o et Spi - ri - tu - i San - cto.

glo - ri - a Pa - tri et Fi - li - o et Spi - ri - tu - i San - cto.

5 6 6^b 6^b 5[#]

132

V1

V2

Va

132

S

A

T

B

BC

e - rat in prin - ci - pi - o et nunc et sem - per, et sem - per,

Si - cut e - rat in prin - ci - pi - o et nunc et sem - per, et sem - per, et nunc et

Si - cut e - rat in prin - ci - pi - o et nunc et sem -

Si - cut e - rat in prin - ci - pi - o et

8 10 6 4 3 5[#] 6 7 6 4[#] 6 6^b 6^b 5[#] 6

Dixit Dominus

136

V1

V2

Va

S
et nunc et sem - per, et in sæ - cu - la sæ - cu - lo - rum, in sæ - cu - la sæ - cu - lo - rum.

A
sem - per, et in sæ - cu - la sæ - cu - lo - - - rum, in

T
- - - per, et sem - per, et nunc et sem - per,

B
nunc et sem - per, et sem - per, et nunc et sem - per, et in

BC

7 6 7 6# 6 7b 9 8 6 7 6 5 4 #

140

V1

V2

Va

S
A - - - - -

A
sæ - cu - la sæ - cu - lo - rum. A - men, sæ - cu - lo - rum, a - - -

T
et in sæ - cu - la sæ - cu - lo - rum, in sæ - cu - la sæ - cu - lo - rum. A - - -

B
sæ - cu - la sæ - cu - lo - rum, in sæ - cu - la sæ - cu - lo - rum. A - - -

BC

5 6 5 # 7 6 9 8 6 5 # 6

Dixit Dominus

144

V1

V2

Va

144

S

A

T

B

BC

men,

men,

men,

men,

5 5 6 5 7 4 # 6 6 # 6 6 # 6 5 5

149

V1

V2

Va

149

S

A

T

B

BC

a -

a -

a -

a -

7 # 4 # 8 6 3 6 7 6b 5 6 7 6 7 6 6 5

Dixit Dominus

154

V1

V2

Va

154

S

A

T

B

BC

men,

men,

men,

men,

6 \flat 6 6 6 $\frac{9}{8}$ 8 6 5 \sharp 4 \sharp \sharp

159

V1

V2

Va

159

S

A

T

B

BC

a

a

$\frac{6}{5}$ \sharp 6 $\frac{6}{5}$ 5 3 \sharp 4 \sharp 6 10 10 8

Dixit Dominus

164

V1

V2

Va

S

A

T

B

BC

men, a - men, a -

men, a -

a -

a -

7 6 \flat 3 4 # 4# 6 b 5 6

169

V1

V2

Va

S

A

T

B

BC

men,

men,

men,

men,

7 \flat 4 3 6 6 5 6 5 6 \flat 5 \flat 6 \flat

Dixit Dominus

173

V1

V2

Va

S

A

T

B

BC

a - - - men, a - - -

a - - - men, a - - -

a - - - men,

a - - -

6 # 10 8 6 5 3 # 6 6 6 4# 6 6 #

178

V1

V2

Va

S

A

T

B

BC

- - - men, a - - -

men,

a - - -

5 4 # 6 5 4 # 6 6 6# 9 8

Dixit Dominus

183

V1

V2

Va

S

A

T

B

BC

men, a

men, a

6 6 9 8 6 b 4 6 5 4 # # 6 6 4 4 # #

188

V1

V2

Va

S

A

T

B

BC

men.

men.

men.

men.

6 6 5 4 4 # 6 5 # #

DIXIT DOMINUS

Opera Seconda

Giacomo Antonio Perti
1661 - 1756

(Partly Unisono)

4

7

11

17

20

26

30

34

38

42

48

53

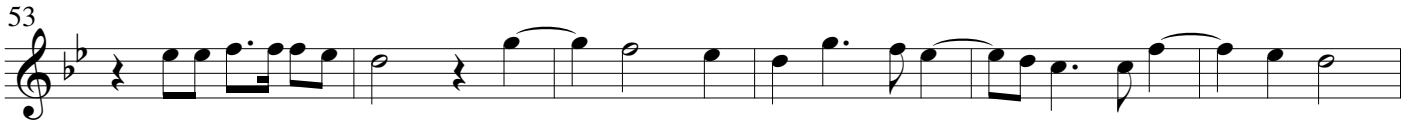

59

62

66

70

75

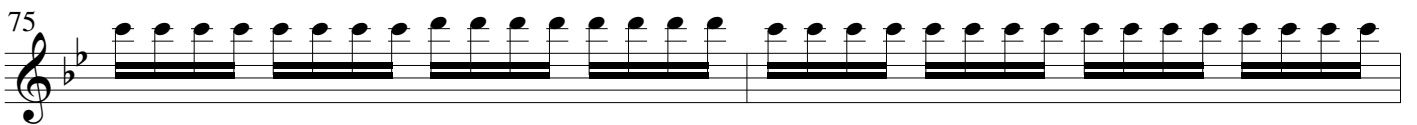

77

80

82

85

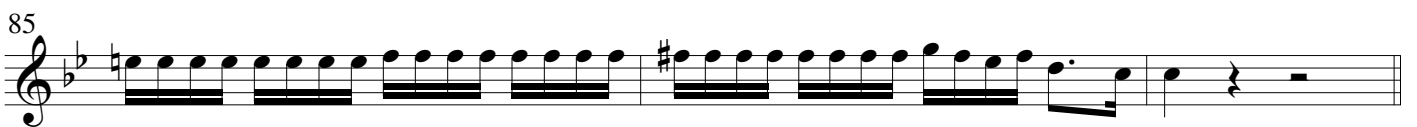

88 **Adagio** **Allegro**

94

97

101

107 **Adagio** **(Allegro)**

115

119

123

126

132 **2**

138

144

148

157

160

167

171

177

184

189

DIXIT DOMINUS

Opera Seconda

Giacomo Antonio Perti

1661 - 1756

(Partly Unisono)

4

7

11

16

20

26

30

34

38

42

50

3

88 **Adagio**  

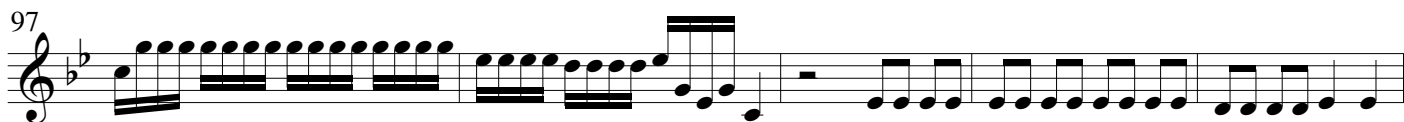
94 

97 

102 

108 **Adagio**  **(Allegro)** 

116 

120 

124 

128 

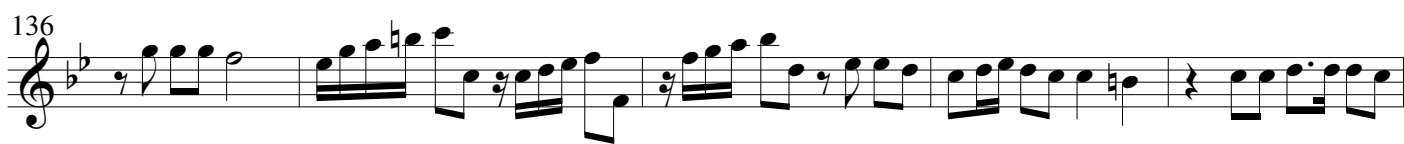
136 

141

147

155

159

166

171

176

183

189

DIXIT DOMINUS

Opera Seconda

Giacomo Antonio Perti
1661 - 1756

6

11

17

22

28

34

40

47

53

60

65

Viola

Dixit Dominus

70

76

81

86

Adagio

93

Allegro

96

99

104

Adagio

112

(Allegro)

115

120

Viola

Dixit Dominus

125

130

138

145

155

160

167

173

181

187

DIXIT DOMINUS

Opera Seconda

Giacomo Antonio Perti
1661 - 1756

5

9

14

19

23

28

33

39

Basso continuo

Dixit Dominus

Allegro

88 Adagio

94

98

103

108 Adagio

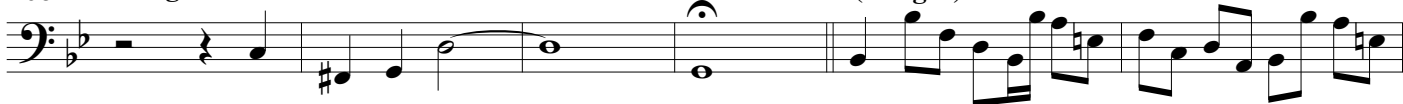

(Allegro)

114

118

123

128

133

