

# MISSA PRO DEFUNCTIS

## DIES IRÆ

Source: Missa pro Dēfunctis a cinque voci con violini obligati - partitura ms., Pisa 6 Nov 1725.

Giovanni Carlo Maria Clari  
1677 - 1754

### Dies Iræ

A printed musical score for the Dies Iræ section. It includes staves for Violin-1, Violin-2, Viola, Soprano primo, Soprano secundo, Alto, Tenore, Basso, and Basso continuo. The vocal parts are in Italian and sing the words "Di - es i - ræ, di - es". The instrumental parts are in G minor. The score includes a "Tutti" marking and a figured bass line for the Basso continuo.

Missa pro Defunctis / Dies irae

4

Vi1

Vi2

Va

S1

S2

A

T

B

BC

il - la, sol - vet sæ - clum in

il - la, sol - vet sæ - clum in

il - la, sol - vet sæ - clum in

il - la, sol - vet sæ - clum in

il - la, sol - vet sæ - clum in

il - la, sol - vet sæ - clum in

b 6 6 4 9 3 9 6 6/5

9

Vi1

Vi2

Va

S1

S2

A

T

B

BC

fa - vil - la, tes - te Da - vid

fa - vil - la, tes - te Da - vid

fa - vil - la, tes - te Da - vid

fa - vil - la, tes - te Da - vid

fa - vil - la, tes - te Da - vid

fa - vil - la, tes - te Da - vid

6/5 #

Missa pro Defunctis / Dies irae

13

Vi1

Vi2

Va

13

S1

S2

A

T

B

BC

cum Si - byl - la.

cum Si - byl - la.

cum Si - byl - la.

cum Si - byl - la.

cum Si - byl - la.

cum Si - byl - la.

6 5 # 6 5 # 3

17

Vi1

Vi2

Va

BC

6 5 6 7 6 5 # 5 6

21

Vi1

Vi2

Va

S1

BC

*p* *f* *p*

*p* *f* *p*

*p* *f* *p*

Quan-tus tre - mor est fu - tu - rus, quan-tus tre - mor est fu-tu - rus,

# # 3

Missa pro Defunctis / Dies irae

25

Vi1

Vi2

Va

S1

BC

quan - do ju - dex, quan-do ju-dex est ven-tu - rus,

6 7 6# 5 # b 6 5 #

29

Vi1

Vi2

Va

S1

BC

cun - cta stric - te dis - cus - su - rus, cun-cta stric-te cun-cta

33

Vi1

Vi2

Va

S1

A

BC

stric-te dis-cus-su - rus.

Tu-ba mi -

6 5 # 6 5 #

Missa pro Defunctis / Dies irae

37

Vi1 *f* *p* *f*

Vi2 *f* *p* *f*

Va *f* *p* *f*

A  
- rum spar-get so - num, tu-ba mi - rum spar-get so - num

BC  
# 6 7 6# 5

41

Vi1

Vi2

Va

A  
per se - pul - cra, per se - pul - cra re - gi - o - num, co - get om - nes

BC  
# 6 5 #

45

Vi1

Vi2

Va

A  
an - te thro - num, co - get om - nes, co - get om - nes an - te thro -

BC

Missa pro Defunctis / Dies irae

49

Vi1

Vi2

Va

A

BC

num.

6 5 # 6 5 6

53

Vi1

Vi2

Va

A

BC

7 6b 5 # 6 5 6 # 6 5

56

Vi1

Vi2

Va

56

S1

S2

A

T

B

BC

Mors stu - pe - bit et na - tu - ra, et na - tu - ra,

Mors stu - pe-bit et na - tu - ra, et

Mors stu - pe - bit et na-tu - ra, et na-tu - ra, cum re-

8 Mors stu - pe - bit et na-tu - ra, et na - tu - ra, cum re-sur-get cre - a -

Mors stu - pe-bit et na - tu - ra, et na-tu - ra,

4 6# 7 6 6 5 2 6 7 6 5 7 6# 4 3 6b 3 9 8 4 3

Missa pro Defunctis / Dies irae

62

Vi1

Vi2

Va

S1

S2

A

T

B

BC

cum re-sur-get cre-a - tu - ra, cum re - sur - get cre - a - tu - ra, ju-di-  
na - tu - ra, cum re - sur-get cre-a - tu - ra,  
sur-get cre - a - tu - ra, cum re-sur-get cre - a - tu - ra, ju - di-can -  
tu - ra, cum re - sur - get cre - a - tu - ra, ju - di-  
cum re - sur-get cre - a - tu - ra, ju - di-

$\frac{3}{4}$  4 3  $\frac{2}{4}$  6 5  $\frac{6}{4}$  4 3 7 6 $\sharp$  5 6

66

Vi1

Vi2

Va

S1

S2

A

T

B

BC

can - ti res - pon - su - ra, cum re - sur-get cre - a - tu -  
ju - di-can - ti, ju - di-can - ti res-pon - su - ra, cum re-sur-get cre-a -  
ti res - pon - su - ra, cum re - sur-get cre - a - tu - ra, ju - di -  
can-ti res-pon-su - ra, cum re-sur-get cre - a - tu - ra, ju - di - can-ti  
can - ti res - pon - su - ra, cum re - sur-get cre - a - tu - ra, ju - di-can -

$\frac{2}{4\sharp}$  6 $\sharp$  4 3 4 3 4 # 7 6  $\frac{6}{4}$  5  $\frac{2\flat}{4}$  6 5

Missa pro Defunctis / Dies irae

70

Vi1

Vi2

Va

S1

S2

A

T

B

BC

ra, ju - di - can - ti, ju - di - can - ti res - pon - su - ra.

tu - ra, ju - di - can - ti, ju - di - can - ti res - pon - su - ra.

can - ti res - pon - su - ra, ju - di - can - ti res - pon - su - ra.

res - pon - su - ra, ju - di - can - ti res - pon - su - ra.

- ti, ju - di - can - ti res - pon - su - ra.

2 6 2 3 6 9 6 6 7 4 # 6# 7b

4# 4 5

75

Vi1

Vi2

Va

S1

S2

A

T

B

BC

Li - ber scrip - tus pro - fe - re - tur, in

Li - ber scrip - tus pro - fe - re - tur,

6 6b 6 5 7 6

Missa pro Defunctis / Dies irae

80

Vi1 *p*

Vi2 *p*

Va *p*

S1

S2

A

T

B

BC

quo to - tum, in quo to - tum con-ti - ne - tur, un - de, un - de

in quo to - tum con - ti - ne - tur, un - de mun - dus, un - de

9 3 6<sub>b</sub> 3 6<sub>b</sub> 3 9 6 4 3 6<sub>b</sub> 6 7<sub>b</sub> 6

85

Vi1

Vi2

Va

S1

S2

A

T

B

BC

mun-dus ju-di-ce - tur. Li - ber

mun-dus ju-di-ce - tur. Li - ber scrip - tus

6 4 3 6 6 5 7 6 6 6 6

Missa pro Defunctis / Dies irae

90

Vi1

Vi2

Va

90

S1

S2

A

T

B

BC

scrip-tus pro-fe-re - tur, in quo to - tum, in quo to - tum con - ti - ne -  
 pro - fe - re - tur, in quo to - tum, in quo to - tum

b b 6 b b b 6b 9 b 6 5b 6b 5 3

94

Vi1

Vi2

Va

94

S1

S2

A

T

B

BC

- tur, con - ti - ne - tur, un - de, un - de mun-dus ju - di -  
 con - ti - ne - tur, un - de mun - dus, un - de mun-dus ju - di -

9 6 4 3 6b b 7b 6

Missa pro Defunctis / Dies irae

98

Vi1

Vi2

Va

98

S1

S2

A

T

B

BC

ce - tur.

Ju - dex

ce - tur.

Ju - dex er-go cum se-de -

6 5 6 4 3 6 4 7b 6 6 5 7b 4 3 7 7

104

Vi1

Vi2

Va

104

S1

S2

A

T

B

BC

Ju - dex er-go cum se - de - bit, quid - quid la-tet ap-pa - re - bit, nil in -

er - go cum se-de - bit, quid - quid la-tet ap-pa - re - bit, nil in - ul -

bit, quid - quid la-tet ap-pa-re - bit, nil in -

6 5b 4 3 6 5 6 5 6 4 6

Missa pro Defunctis / Dies irae

109

Vi1

Vi2

Va

109

S1

S2

A

T

B

BC

ul - tum, nil in - ul - tum re - ma - ne - bit,

- tum, nil in - ul - tum re - ma - ne - bit, nil in - ul - tum re - ma -

ul - tum, nil in - ul - tum re - ma - ne - bit, nil in -

7 6 7 # 6 5 6 5 # 7 7

114

Vi1

Vi2

Va

114

S1

S2

A

T

B

BC

nil in - ul - tum re - ma - ne - bit, nil in - ul - tum re - ma - ne - bit.

ne - bit, nil in - ul - tum re - ma - ne - bit, nil in - ul - tum re - ma - ne - bit.

ul - tum re - ma - ne - bit, nil in - ul - tum re - ma - ne - bit.

5 6 7 6 7 b 6 5 7 6 #

Missa pro Defunctis / Dies irae

119

Vi1

Vi2

Va

S1

S2

A

T

B

BC

5 # 4/2 6 7 6 4 #

Quid sum mi - ser tunc dic -

Quid sum mi - ser tunc dic -

Quid sum mi -

Quid sum mi - ser tunc

Quid sum mi - ser tunc dic - tu - rus,

124

Vi1

Vi2

Va

S1

S2

A

T

B

BC

5 4b 3 7 6b 4 3 9 3 9 6 4 3 6

tu - rus, quem pa - tro - num ro -

tu - rus, quem pa - tro - num ro -

ser, quid sum mi - ser tunc dic-tu-rus, quem pa-tro-num ro-ga-tu - rus, quem pa - tro - num

dic - tu - rus, quem pa-tro-num ro - ga - tu - rus, quem pa - tro -

tunc dic - tu - rus, quem pa - tro - num, quem pa - tro - num ro -

Missa pro Defunctis / Dies irae

129

Vi1

Vi2

Va

S1

S2

A

T

B

BC

ga - tu - rus, cum vix jus - tus sit

ga - tu - rus, cum vix jus - tus sit

ro - ga - tu - rus, cum vix jus - tus sit se - cu - rus, sit

8 - num ro-ga-tu - rus, cum vix jus-tus sit se - cu - rus, cum vix jus -

ga - tu - rus, cum vix jus - tus, cum vix jus - tus sit se cu - rus, sit

9 6 6 # 5 4 3 6 5 6

134

Vi1

Vi2

Va

S1

S2

A

T

B

BC

se - cu - rus.

se - cu - rus.

se - cu - rus.

8 tus sit se-cu - rus.

se - cu - rus.

9 6 6 # 5 # 6 5 # b 6 5 #

Adagio

Missa pro Defunctis / Dies iræ

140

Vi1  
Con sord.

Vi2  
Con sord.

Va  
Con sord.

B

BC

Rex tre - men - dæ,

6 2 5b 2 6 7  
4b 4 b

148

Vi1

Vi2

Va

B

BC

Rex tre - men - dæ ma - jes - ta - tis, qui sal - van - dos

7 7b 5 6

b b

156

Vi1

Vi2

Va

B

BC

sal - vas gra - tis, sal - va me, sal - va me, fons pi - e -

6 5 b 6 6 5b 2  
4b 4b

Missa pro Defunctis / Dies irae

164

Vi1

Vi2

Va

B

BC

ta - - - - - tis,

6 3 7<sub>b</sub> 7<sub>b</sub> 6 2/4 6 6/5 6<sub>b</sub> 5<sub>b</sub>

172

Vi1

Vi2

Va

B

BC

qui sal - van - dos sal - vas gra - tis, sal - va me, sal - va

6 5<sub>b</sub> 6 2/4

180

Vi1

Vi2

Va

B

BC

me, fons pi - e - ta

5<sub>b</sub> 6/4/2 6<sub>b</sub> 7 7<sub>b</sub> 7<sub>b</sub> 6 5 2/4 6 6/5

Missa pro Defunctis / Dies iræ

188

Vi1 *f* Senza sord.

Vi2 *f* Senza sord.

Va *f* Senza sord.

188

S1

A

B

BC

Re - cor - da - re Je - su pi - e, quod sum

Re - cor - da - re Je - su pi - e, quod sum

tis.

4 3 6 5 3

4 4 4

196

S1

A

BC

cau - sa, quod sum cau - sa tu - æ vi - æ, ne me per -

cau - sa, quod sum cau - sa tu - æ vi - æ, ne me

6 5 6 5 3 6 5 b

204

S1

A

BC

das, ne me

per - das, ne me

7 b 7 b 7 7 7 7 b 4 b

212

S1

A

BC

per das il - le di - e, ne me per - das il - le di -

per das il - le di - e, ne me per - - das il - le di -

4 b 4 b 6 4 b b 6b 7 b 6 4

5 b

Missa pro Defunctis / Dies iræ

221

Vi1

Vi2

Va

S1

S2

A

T

B

BC

e. Quæ - rens me, se - dis - ti las - - -

Quæ - rens me, se - dis - ti, se - dis - ti las - sus,

e. Quæ - rens me, se - dis - ti las - sus, se - dis - ti

Quæ - rens me, se - dis - ti las - sus, se - dis - ti las -

Quæ - rens me, se - dis - ti las - sus, se - dis - ti las -

b b b 2 6 6b 7 6 6 5 4 6 5b 9 8

228

Vi1

Vi2

Va

S1

S2

A

T

B

BC

sus, re - de - mis - ti cru - cem pas - sus, tan -

re - de - mis - ti cru - cem pas - sus, tan - tus

las - sus, re - de - mis - ti cru - cem pas - sus, tan - tus

sus, re - de - mis - ti cru - cem pas - sus, tan - tus,

sus, re - de - mis - ti cru - cem pas - sus, tan - tus

4 3 4 3 9 8 4 # 6

Missa pro Defunctis / Dies irae

234

Vi1

Vi2

Va

S1

S2

A

T

B

BC

- tus, tan - tus la - bor non sit cas - sus.

la - bor, tan - tus la - bor non sit cas - sus.

la - bor, tan - tus la - bor non sit cas - sus.

tan - tus la - bor non, non sit cas - sus.

la - bor, tan - tus la - bor non sit cas - sus.

7 6 6 # 9 b 8 5 7 6 5 4 #

240

Vi1

Vi2

Va

T

BC

Jus - te ju - dex ul - ti - o - nis,

# b 5 # b 6 6# # b 5

248

Vi1

Vi2

Va

T

BC

do - num fac re - mis - si - o - nis,

# b 6 5

Missa pro Defunctis / Dies irae

255

Vi1

Vi2

Va

T

BC

do - num fac re - mis - si - o - nis,

7 6 5 # #

*p* *f*

262

Vi1

Vi2

Va

T

BC

an - te di - em ra - ti - o -

6 5 # 6b 7b 6 6# # #

*p*

269

Vi1

Vi2

Va

T

BC

nis, an - te di - em

6 6# # # 6 5 # 6b

*f*

276

Vi1

Vi2

Va

T

BC

ra - ti - o - nis.

7b 6 6# # # 6 6# # #

*p* *f*

Missa pro Defunctis / Dies irae

284

Vi1

Vi2

Va

S1

S1 + S2

S2

A

T

B

BC

In - ge - mis - co, tam - quam, tam - quam re - us, in - ge -

In - ge - mis - co, tam - quam re - us,

In - ge - mis - co, tam - quam, tam - quam re - us,

In - ge - mis - co, tam - quam re - us, tam - quam re - us,

#

#

6

6

5

b

4

#

292

Vi1

Vi2

Va

S1

S2

A

T

B

BC

mis - co tam - quam, tam - quam re - us, cul - pa ru - bet

in - ge - mis - co tam - quam re - us, cul - pa ru - bet

in - ge - mis - co tam - quam, tam - quam re - us, cul - pa

in - ge - mis - co tam - quam re - us, tam - quam re - us, cul - pa

6

6

6

5

6

5

4

3

4

3

Missa pro Defunctis / Dies irae

300

Vi1

Vi2

Va

300

S1

S2

A

T

B

BC

vul - tus me - - - us, sup - pli - can - ti par -  
 vul - tus me - - - us, vul - tus me - us, sup - pli - can - ti  
 ru - bet, cul - pa ru - bet vul - tus me - us, sup - pli -  
 ru - bet, cul - pa ru - bet vul - tus me - us, sup - pli - can - ti par - ce,

4 3 6 5 2b 6 5 2 6 5 6 5 # 7 6 7b 7 6 6#  
 9 8 4 # 4 6 5 4# 6 9 8 5 7 b 6 7 6 6#

308

Vi1

Vi2

Va

308

S1

S2

A

T

B

BC

- ce De - us, sup - pli - can - ti, sup - pli - can - ti par - ce De -  
 par - ce De - us, sup - pli - can - ti par - ce, par - ce De -  
 can - ti par - ce De - us, sup - pli - can - ti par - ce, par - ce De -  
 par - ce De - us, sup - pli - can - ti, sup - pli - can - ti par - ce De -

7 6 4 # 6 7 6 6 7 6 6 7 6# # 6 5 4 #

# 5 4 # 6 7 6 6 7 6 6 7 6# # 6 5 4 #

Missa pro Defunctis / Dies irae

316

Vi1 *f*

Vi2 *f*

Va *f*

S1

S2 us. Qui Ma -

A us. Qui Ma - ri - am

T 8 us. Qui Ma - ri - am

B us. Qui Ma - ri - am ab - sol -

BC

5 6 5 # 4/2 6 7 6

321

Vi1

Vi2

Va

S1 Ma - ri - am ab - sol - vis - ti, et la - tro -

S2 ri - am ab - sol - vis - ti, et la - tro - nem, et la -

A ab - sol - vis - ti, et la - tro - nem

T 8 ab - sol - vis - ti, et la - tro - nem, et

B vis - ti, ab - sol - vis - ti, et la - tro - nem, et la - tro - nem

BC

4 # 5 4 3 7 6b 4 3 9 3 9 6 4 b

Missa pro Defunctis / Dies irae

326

Vi1

Vi2

Va

S1

S2

A

T

B

BC

nem ex - au - di - sti, mi - hi us -  
tro - nem ex - au - di - sti, mi - hi, mi - hi us -  
ex - au - di - sti, mi - hi  
la - tro - nem ex - au - di - sti, mi - hi, mi - hi us -  
ex - au - di - sti, mi - hi us - que, mi - hi

6 9 6 6/5 # 3 4 3 6/5

330

Vi1

Vi2

Va

S1

S2

A

T

B

BC

que, mi - hi us - que spem de - di - sti.  
que, mi - hi us - que spem de - di - sti.  
us - que spem de - di - sti.  
- que, mi - hi us - que spem de - di - sti.  
us - que spem de - di - sti.

6 9 6 6/5 # #

Missa pro Defunctis / Dies iræ

334

Vi1 *p*

Vi2 *p*

Va *p*

334

S1 Pre - ces me - æ non sunt dig -

S2

A Pre - ces me - æ non sunt

T

B Pre - ces me - æ non sunt dig -

BC

3 4 3 9 8 4 # 6 7 6 7 7 7

339

Vi1 *p*

Vi2 *p*

Va *p*

339

S1 næ, sed tu bo - nus fac be - nig - ne, ne per - en - - ni, ne per - en -

S2

A dig - næ, sed tu bo - nus fac be - nig - ne, ne per - en - ni, ne per -

T

B næ, sed tu bo - nus fac be - nig - ne, ne per - en - ni,

BC

6 5 6 6b 5 # 6 7 6 7 6

Missa pro Defunctis / Dies irae

345

Vi1 *f* *p*

Vi2 *f* *p*

Va *f* *p*

345

S1  
- - ni cre - mer ig - ne, ne per - en -

S2

A  
en - ni cre - mer ig - ne, ne per - en - ni, ne per -

T

B  
ne per-en - ni cre - mer ig - ne, ne per - en - - - ni,

BC  
7 6 $\sharp$  7 7 6 5 9 8 4  $\sharp$   $\sharp$  6 7 6 7 6

350

Vi1 *f*

Vi2 *f*

Va *f*

350

S1  
- ni, ne per-en - ni cre-mer ig - ne.

S2

A  
- en - ni cre - mer ig - ne.

T

B  
ne per-en - ni cre - mer ig - ne.

BC  
7 6 7 7 6 5 9 3 6 5 4  $\sharp$   $\sharp$  3 4 3 9 8  $\sharp$

Missa pro Defunctis / Dies iræ

356

Vi1

Vi2

Va

S1

S2

A

T

B

BC

In - ter o - ves, in - ter o - ves lo - cum præ - sta,

In - ter o - ves, in - ter o - ves lo - cum, lo - cum

In - ter o - ves, in - ter o - ves lo - cum præ - sta, et

In - ter o - ves, in - ter o - ves lo - cum

In - ter o - ves, in - ter o - ves lo - cum præ -

6 9 8 4 3                      6 9 8 4 #                      4 6 7 6

362

Vi1

Vi2

Va

S1

S2

A

T

B

BC

et ab hæ-dis me se - ques - tra, et ab hæ -

præ - sta, et ab hæ - dis me se - ques - tra, me

ab hæ - - - dis me se - ques - tra, sta - tu -

præ - sta, et ab hæ - dis me se - ques - tra, et ab

sta, et ab hæ - dis, et ab hæ - dis me se - ques -

6 5 6b 3 9 8 2 6 7 6b 6 5 2 6 7 6 7 7 7b 9 6

4 3 5 4b

Missa pro Defunctis / Dies iræ

367

Vi1

Vi2

Va

S1

S2

A

T

B

BC

dis me se-ques-tra, sta-tu-ens in par-te dex -

se - ques - tra, me se - ques - tra, sta - tu-ens in par-te dex -

ens, sta - tu-ens in par-te dex - tra, sta-tu-ens in par - te dex -

8 hæ - dis me se - ques - tra, sta - tu - ens in par - te dex -

- tra, sta - tu-ens, sta - tu-ens in par-te, in par - te dex -

4 3 6 3 9 6 5 6 5 2 6 7 7 6 6 5 7 4 3

5 5

372

Vi1

Vi2

Va

S1

S2

A

T

B

BC

tra, sta - tu-ens in par-te dex - tra, in par - te dex - tra.

tra, sta - tu - ens in par-te, in par-te dex - tra.

tra, sta - tu-ens, sta - tu-ens in par-te dex - tra.

8 tra, sta-tu - ens, sta - tu - ens in par-te, dex - tra.

tra, sta-tu - ens, sta - tu - ens in par-te, in par - te dex - tra.

5 6 6b 3 9 6 7 6 5 2 6 7 7b 6b 6 5 7b 4 3

5 5

Missa pro Defunctis / Dies irae

378

Vi1  
Vi2  
Va  
S1

388

Vi1  
Vi2  
Va  
S1

Con-fu - ta - tis ma-le - dic - tis,

397

Vi1  
Vi2  
Va  
S1

con-fu - ta - tis ma-le - dic - tis, flam - nis

406

Vi1  
Vi2  
Va  
S1

a - cri - bus ad - dic - tis, vo - ca me cum

Missa pro Defunctis / Dies irae

410

Vi1 *f* *p* *f* *p*

Vi2 *f* *p* *f* *p*

Va *f* *p* *f* *p*

S1

be - ne dic - tis, vo - ca me, vo - ca

418

Vi1 *p* *f*

Vi2 *p* *f*

Va *p* *f*

S1

me cum be - ne - dic - tis, cum be - ne - dic - tis.

427

Vi1

Vi2

Va

S1

434

Vi1 *p*

Vi2 *p*

Va *p*

S1

Con - fu - ta - tis ma - le - dic - tis, flam - nis

Missa pro Defunctis / Dies irae

441

Vi1  
Vi2  
Va  
S1

a - cri-bus ad - dic - tis, vo - ca me, vo - ca me cum be -

449

Vi1  
Vi2  
Va  
S1

- ne - dic - tis, vo - ca, vo - ca me

457

Vi1  
Vi2  
Va  
S1

cum be - ne - dic - tis.

466

Vi1  
Vi2  
Va  
S1

Missa pro Defunctis / Dies irae

474 Adagio

S2

T

BC

O - ro sup-plex et ac - cli - nis, cor con - tri - tum qua - si ci - nis,  
 O - ro sup-plex et ac - cli - nis, et ac - cli - nis, cor con - tri - tum qua - si

6/5 # 4 # 6 # 6 6 5 b # b b

479

S2

T

BC

ge - re, ge-re cu - ram me - i fi - nis, o - ro  
 ci - nis, ge - re, ge - re cu - ram me-i fi - nis, o - ro sup-plex et ac -

9 6 4 9 8 6/5 3 6/5 5 6 6/5

484

S2

T

BC

sup-plex et ac - cli - nis, cor con - tri - tum qua - si ci - nis, ge - re cu-ram, ge - re  
 cli - nis, et ac - cli-nis, cor con - tri - tum qua-si ci - nis, ge - re cu - ram ge - re

6 6 5 b # b b 4 9 6 4 # 6

490

S2

T

BC

cu-ram me-i fi - nis, ge - re cu-ram me-i fi - nis.  
 me - i fi - nis, ge - re, ge-re cu-ram ge-re fi - nis.

# 6/4 5 # 6/5 # 6/4 5 5 6 6/5 #

Missa pro Defunctis / Dies irae

496

Vi1

Vi2

Va

S1

La-cri-mo-sa di - es, di-es il - la, la-cri-mo-sa di - es, di-es il - la, qua re-

S2

La - cri - mo - sa di-es il - la, la - cri - mo - sa di-es il - la, qua re-

A

La - cri - mo - sa di-es il - la, la - cri - mo - sa di-es il - la, qua re-

T

8 La - cri - mo - sa di-es il - la, la - cri - mo - sa di-es il - la, qua re-

B

La - cri - mo - sa di-es il - la, la - cri - mo - sa di-es il - la, qua re-

BC

4 3 6 7 b 7 6 b b 4 b b 6 7 7 6 #

504

Vi1

Vi2

Va

S1

sur-get ex fa - vil - la, ex fa - vil - la, qua re - sur-get, qua re-sur-get ex fa - vil - la.

S2

sur-get ex fa - vil - la, ex fa-vil - la, qua re - sur - get ex fa - vil - la.

A

sur-get, qua re - sur - get ex fa - vil - la, qua re - sur - get ex fa - vil - la.

T

8 sur-get, qua re-sur - get ex fa - vil - la, qua re - sur-get ex fa - vil - la, ex fa - vil - la.

B

sur-get, qua re - sur - get ex fa - vil - la, qua re - sur-get ex fa - vil - la.

BC

6 9 8 9 b 6 6 7 # 4 # 6b 5 3 4# 6 7 7 # 4 #

Missa pro Defunctis / Dies irae

Adagio

510

Vi1

Vi2

Va

S1

S2

A

T

B

BC

6

518

Vi1

Vi2

Va

S1

S2

A

T

B

BC

Origineel voor Alt

Ju-di - can - dus, ju-di - can - dus ho - mo, ho - mo re-us,

Ju-di - can - dus, ju-di - can - dus ho - mo re-us,

6 6 6 4 3

Missa pro Defunctis / Dies irae

529

Vi1

Vi2

Va

S1

S2

A

T

B

BC

hu - ic er - go par - ce De - us,

hu - ic er - go par - ce De - us,

6 5 6 6 6

4 3

537

Vi1

Vi2

Va

S1

S2

A

T

B

BC

hu - ic er - go par - ce De - us,

hu - ic er - go par - ce De - us,

9 8 4 3 7 6 5

Missa pro Defunctis / Dies irae

547

Vi1

Vi2

Va

547

S1

S2

A

T

B

BC

ju - di - can - dus ho - mo re - us, hu - ic er - go

ju - di - can - dus ho - mo re - us, hu - ic er -

6 5 6 6 4b 3 6 5 6

4 3

557

Vi1

Vi2

Va

557

S1

S2

A

T

B

BC

par - ce De - us, hu - ic er -

go par - ce De - us, hu - ic er -

6 6 6 9 8

Missa pro Defunctis / Dies irae

565

Vi1

Vi2

Va

565

S1

S2

A

T

B

BC

8

go par - - - ce De - us.

- go par - - - ce De - us.

4 3 6b b 6/5 6/5 6/4 5/3 6

574

Vi1

Vi2

Va

574

S1

S2

A

T

B

BC

8

6 6

Missa pro Defunctis / Dies irae

582

Vi1

Vi2

Va

S1

S2

A

T

B

BC

Pi - e, pi - e Je - su Do - mi - ne, do -

Pi - e, pi - e Je - su Do - mi - ne, do -

Pi - e, pi - e Je - su Do - mi - ne, do -

Pi - e Je - su Do - mi - ne, do -

Pi - e, pi - e Je - su Do - mi - ne, do -

6 2 5b 6 6 6b 3 9 8 4 3 9 8 4 # 6

4 4 2

588

Vi1

Vi2

Va

S1

S2

A

T

B

BC

- na, do - na e - is re - qui - em. A - men.

- - - na e - is re - qui - em. A - men.

na, do - na e - is, do - na e - is re - qui - em. A - men.

na, do - na e - is re - qui - em. A - men.

na, do - na e - is re - qui - em. A - men.

9 8 6 9 9 6 6 5 7 4 # b b

5 5

# MISSA PRO DEFUNCTIS

## DIES IRÆ

Giovanni Carlo Maria Clari  
1677 - 1754

5

10

15

18

21

25

28

32

36

40

Violino-1

Missa pro Defunctis / Dies irae

44

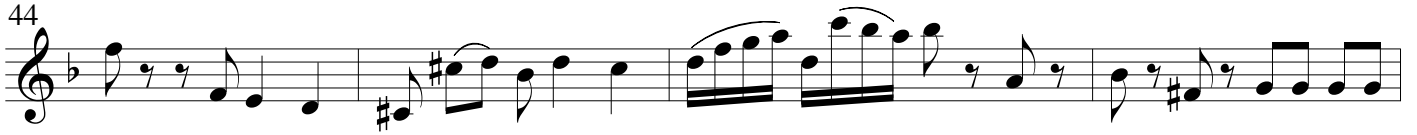

48

51

54

61

66

70

75

81

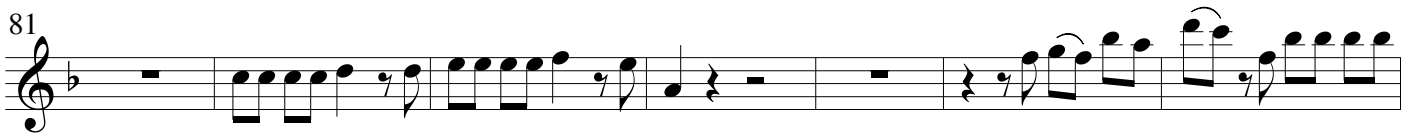

88

93

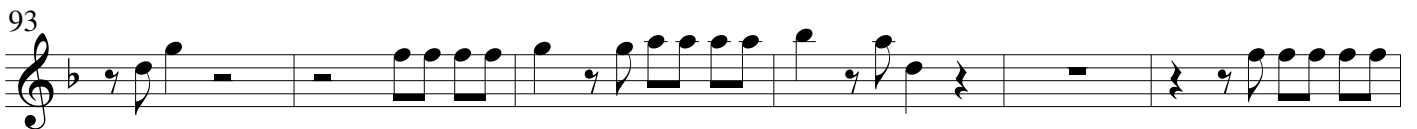

99

**Violino-1**

Missa pro Defunctis / Dies irae

108

114

120

125

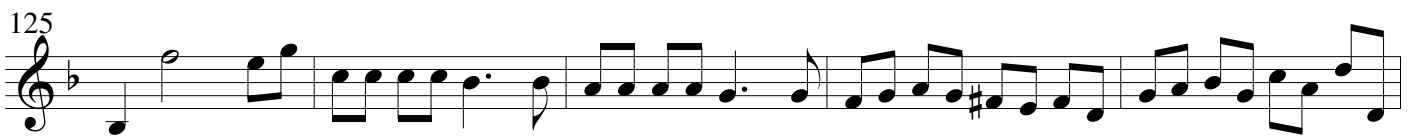

130

135

**Adagio**

140

149

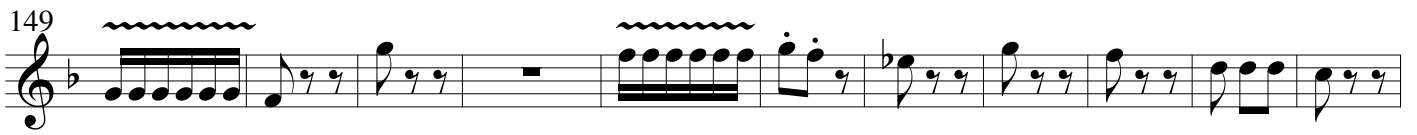

160

171

182

Violino-1

Missa pro Defunctis / Dies irae

221

231

240

248

258

266

275

284

300

Violino-1

Missa pro Defunctis / Dies irae

316 *f*

320

325

329

333 *p*

337

341 *p*

345 *f* *p*

349 *f*

353

**Violino-1**

Missa pro Defunctis / Dies iræ

357

361

365

369

373

Violino-1

Missa pro Defunctis / Dies irae

378

383

388

393

398

403

410

417

423

428

Violino-1

Missa pro Defunctis / Dies irae

432

437

437

*p*

443

443

448

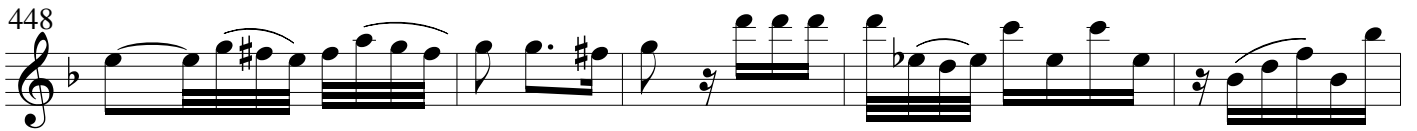

448

453

453

458

458

*f*

463

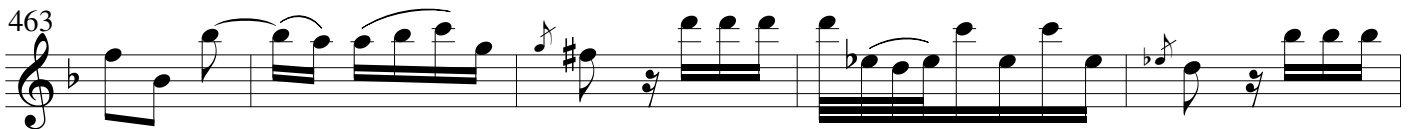

463

468

468

Violino-1

Missa pro Defunctis / Dies irae

474 Adagio 22

510 Adagio

Violino-1

Missa pro Defunctis / Dies irae

MISSA PRO DEFUNCTIS  
DIES IRÆGiovanni Carlo Maria Clari  
1677 - 1754

Violino-2

Missa pro Defunctis / Dies iræ

65

71

76

82

88

94

100

109

115

121

127

131

136

*p*

*f*

*p*

5

Violino-2

Adagio

Missa pro Defunctis / Dies iræ

140  
Con sord.

150

162  
2

174  
3

188  
f Senza sord.  
29

226

236  
2

245

253  
p

261  
f p

269  
f p

279  
f 2 6

292  
p 2

Violino-2

Missa pro Defunctis / Dies iræ

302 **8** **2** *f*

317

322

327

332 *p*

337

343 *p* *f*

348 *p* *f*

353

357

363

370

Violino-2

Missa pro Defunctis / Dies iræ

378

388

398

408

418

428

438

448

458

468

Violino-2

Missa pro Defunctis / Dies iræ

474 Adagio  $\frac{2}{2}$

510 Adagio

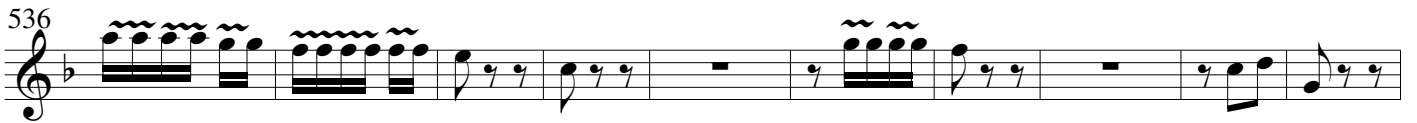

## MISSA PRO DEFUNCTIS

## DIES IRÆ

Giovanni Carlo Maria Clari

1677 - 1754

5

10

15

20

25

30

35

40

44

49

54

60

Viola

Missa pro Defunctis / Dies iræ

66

71

76

82

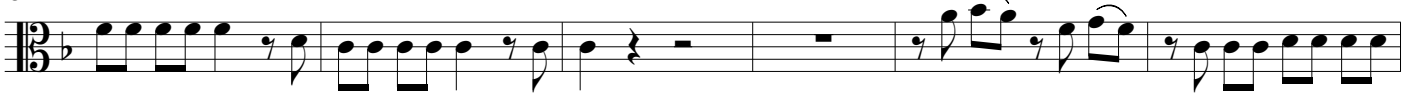

88

94

100

109

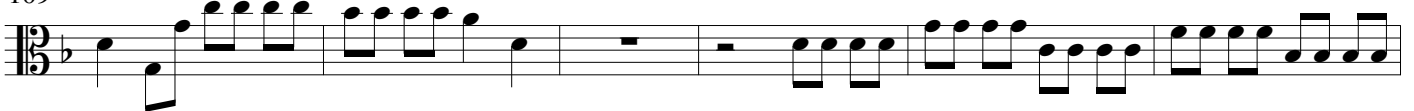

115

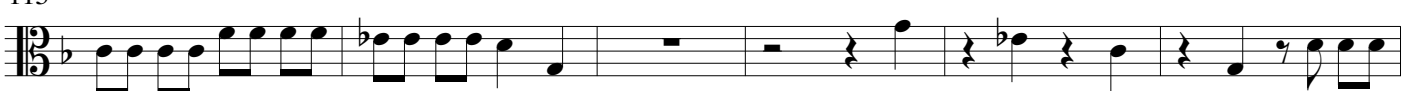

121

126

130

134

Viola

Adagio

Missa pro Defunctis / Dies iræ

140

Con sord.

150

160

171

181

*f* Senza sord.

222

232

242

253

263

275

292

Viola

Missa pro Defunctis / Dies iræ

311

*f*

318

323

328

333

*p*

338

343

*p* *f*

348

*p* *f*

353

359

366

372

*f*

Viola

Missa pro Defunctis / Dies iræ

378

387

396

405

414

423

432

441

450

459

468

Viola

Missa pro Defunctis / Dies iræ

474 Adagio  $\text{♩} = 22$

510 Adagio

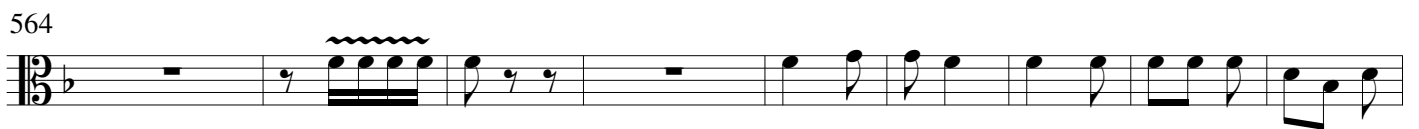

# MISSA PRO DEFUNCTIS

## DIES IRÆ

Giovanni Carlo Maria Clari  
1677 - 1754

6

11

16

21

26

34

39

44

53

59

65

71

Basso continuo

Missa pro Defunctis / Dies iræ

76

81

86

91

96

101

107

112

117

123

125

130

135

Basso continuo

Adagio

Missa pro Defunctis / Dies iræ

140

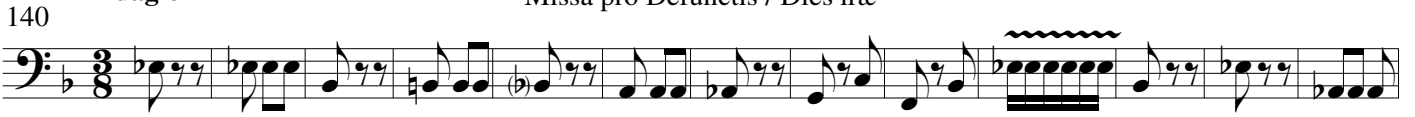

153

164

174

185

196

207

220

234

247

259

271

283

Basso continuo

Missa pro Defunctis / Dies iræ

294

307

317

323

329

334

338

344

349

353

359

367

373

**Basso continuo**

Missa pro Defunctis / Dies iræ

474 **Adagio**

480

485

491

496

504

510 **Adagio**

518

526

534

**Basso continuo**

Missa pro Defunctis / Dies iræ

542

550

558

566

574

582

589

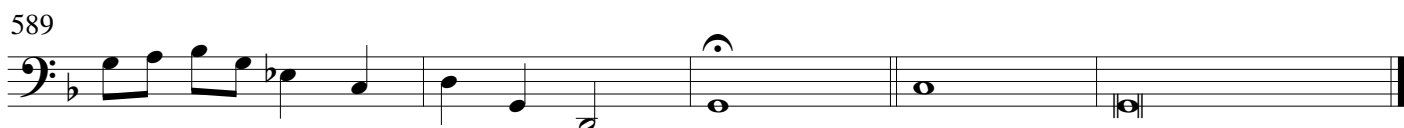
