Dominica 2 post Epiphanias

„Ach Gott, wie manches Herzeleid''

Kantate für Soli, Chor und Orchester
(BWV 3)

Johann Sebastian Bach
(1685-1750)

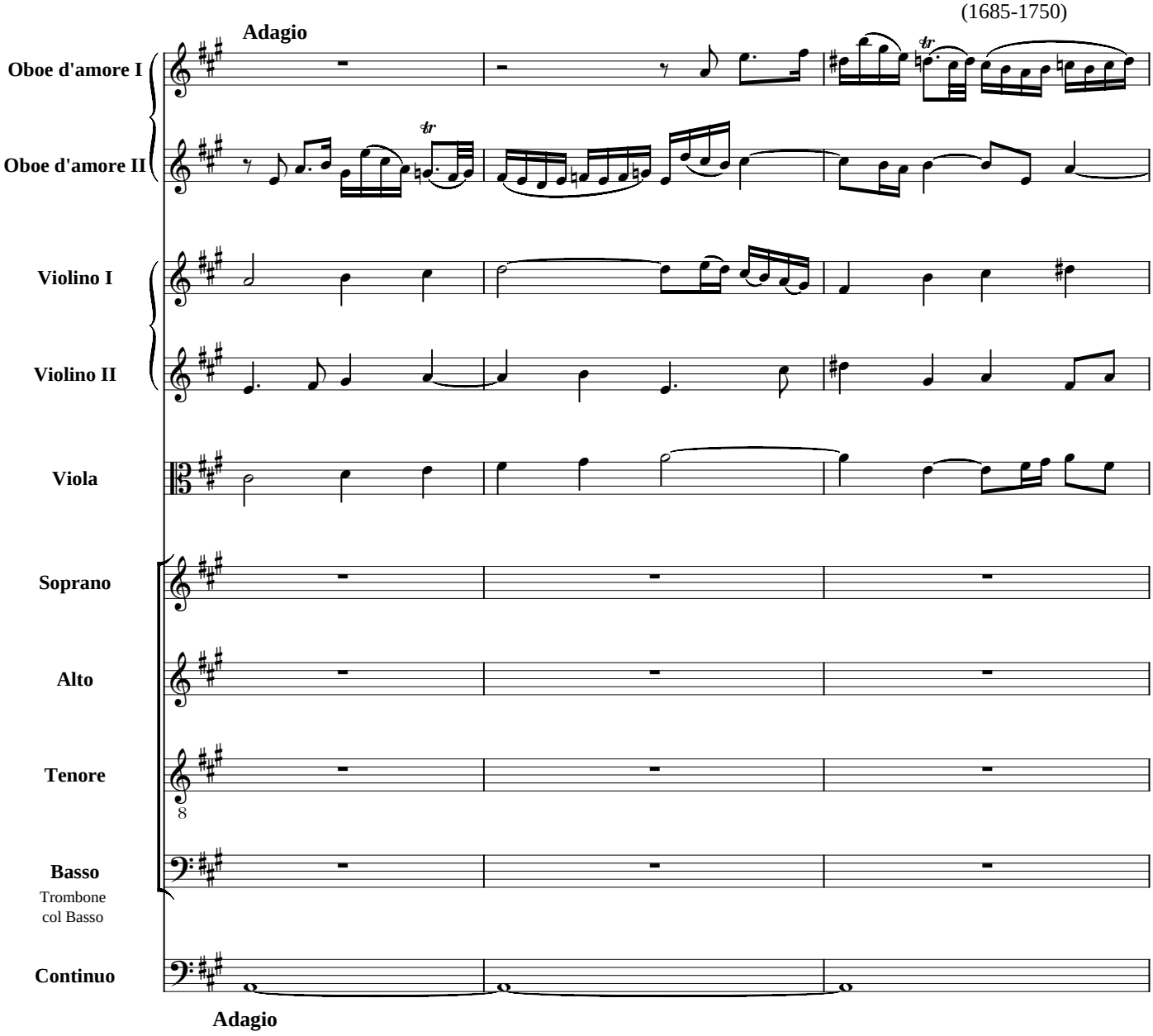

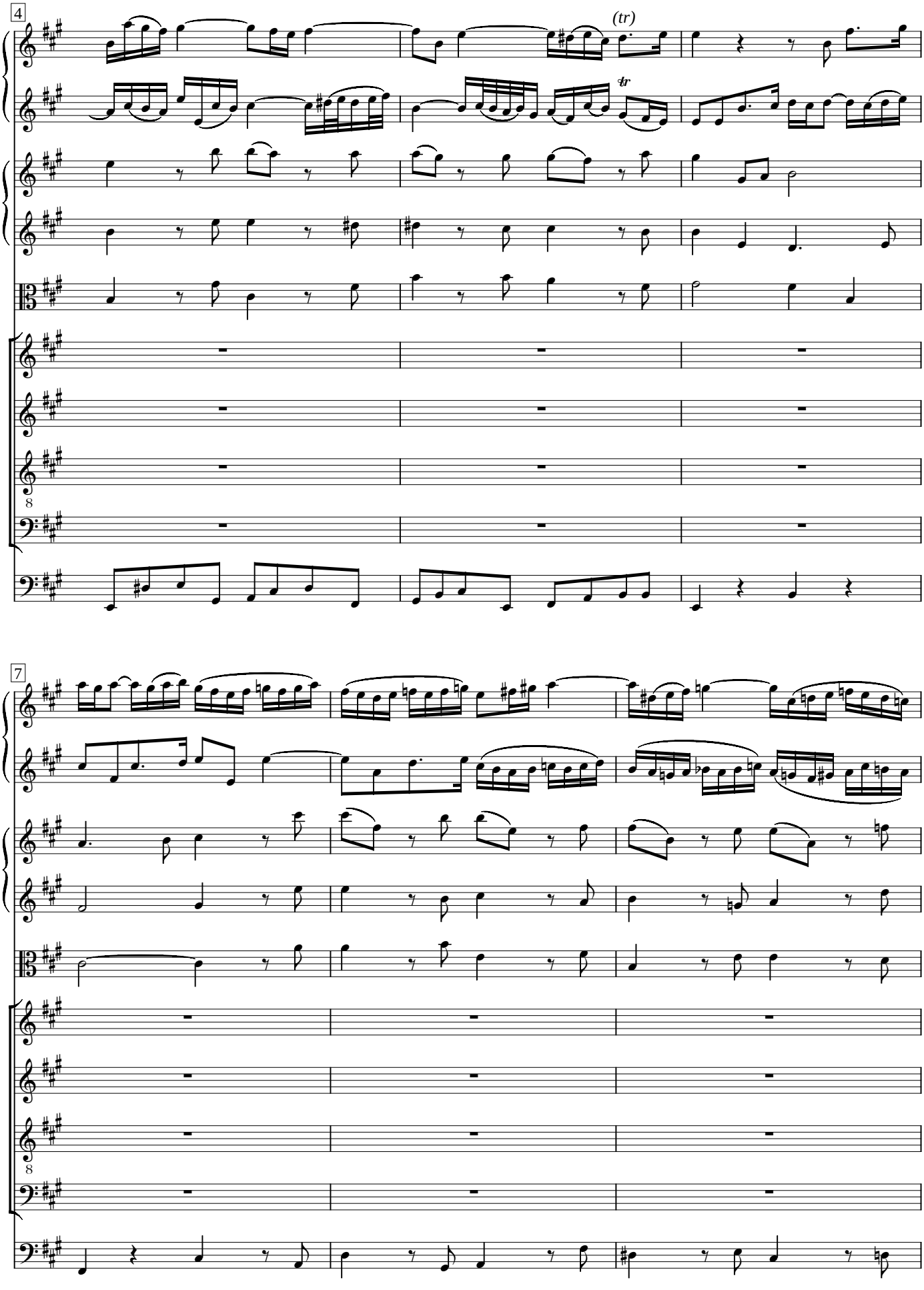
4
(tr)
tr
7

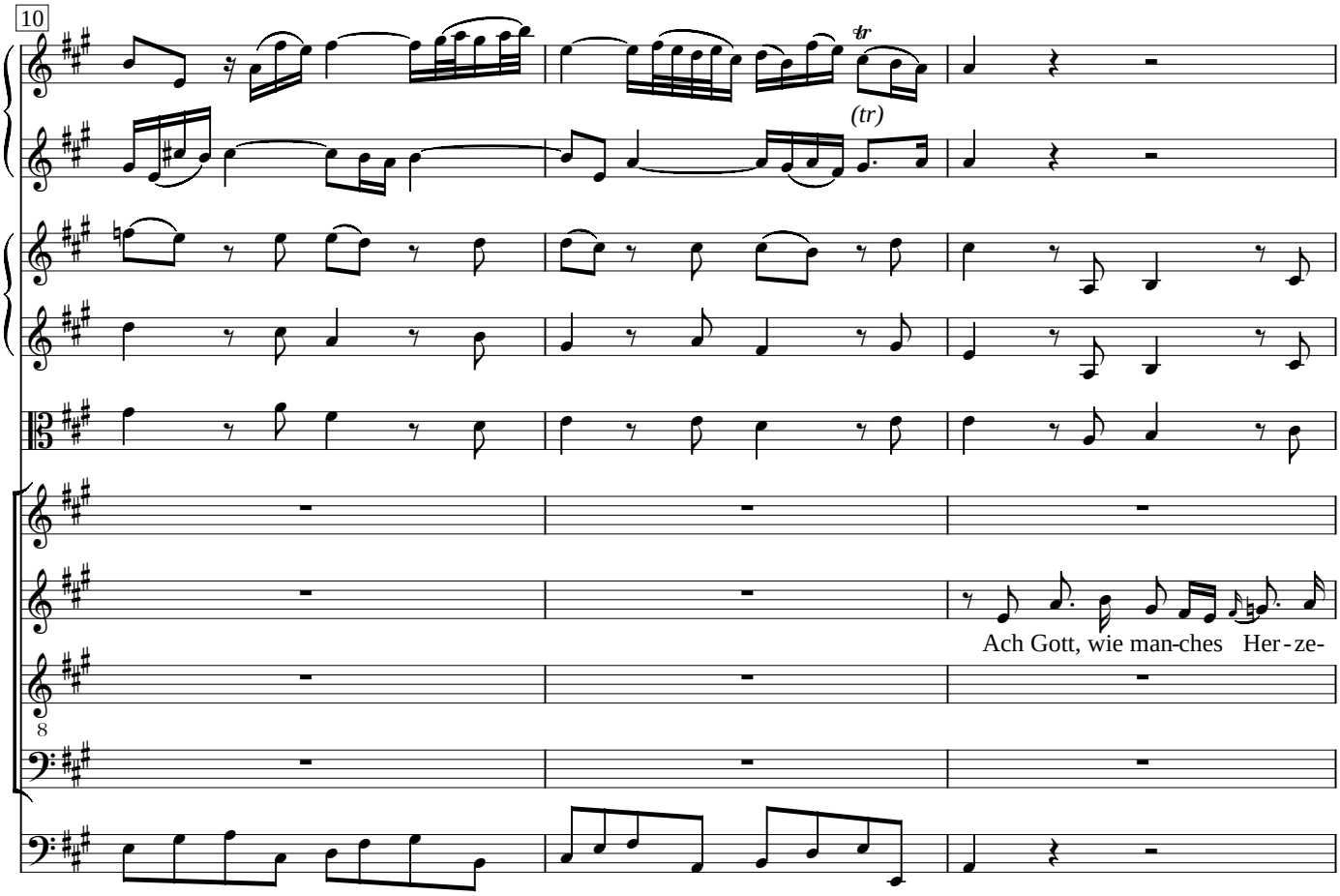
10
tr
(tr)
Ach Gott, wie man-ches Her-ze-

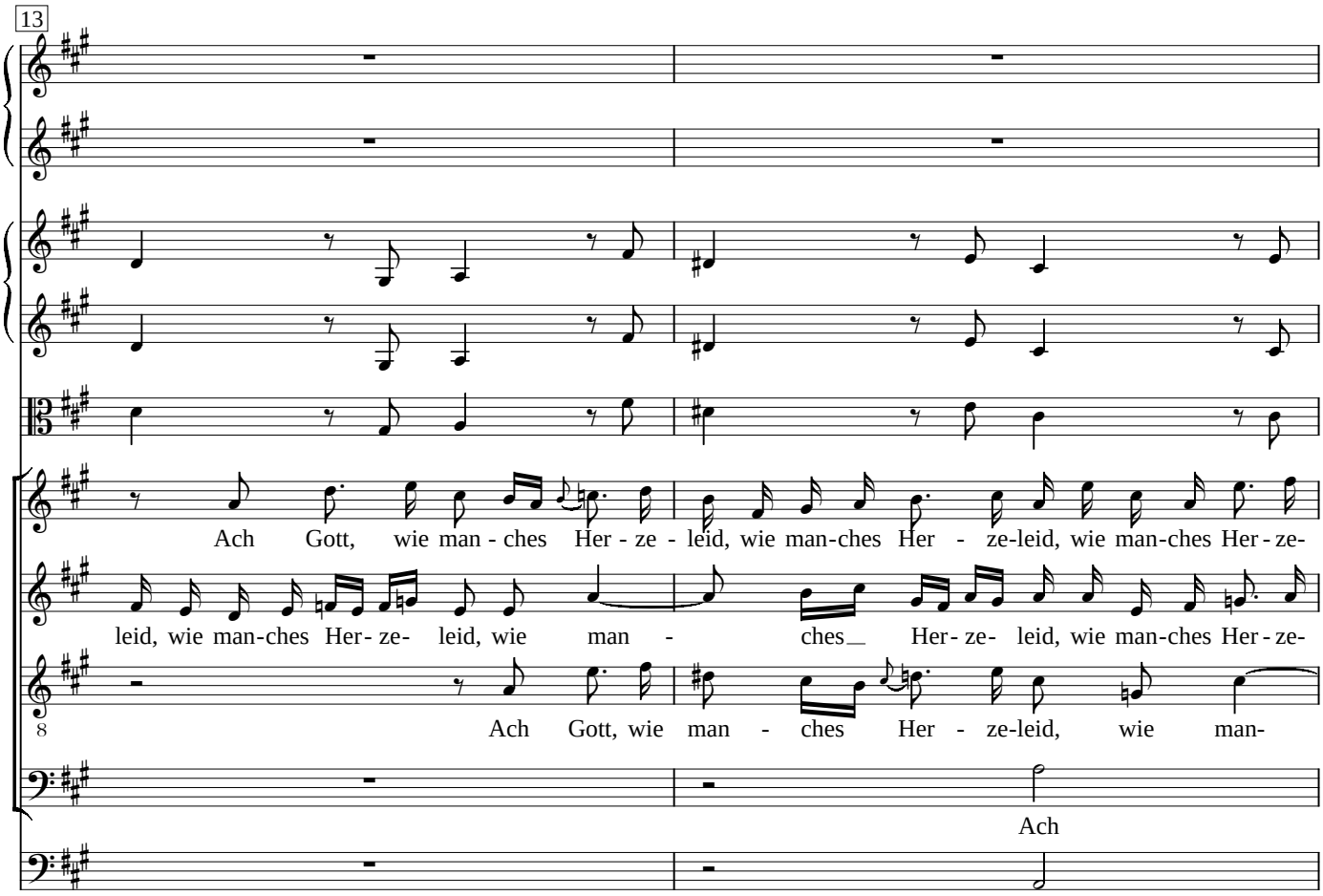
13
Ach Gott, wie man - ches Her - ze - leid, wie man-ches Her - ze-leid, wie man-ches Her-ze-
leid, wie man-ches Her- ze- leid, wie man - ches Her- ze- leid, wie man-ches Her-ze-
Ach Gott, wie man - ches Her - ze-leid, wie man-
Ach

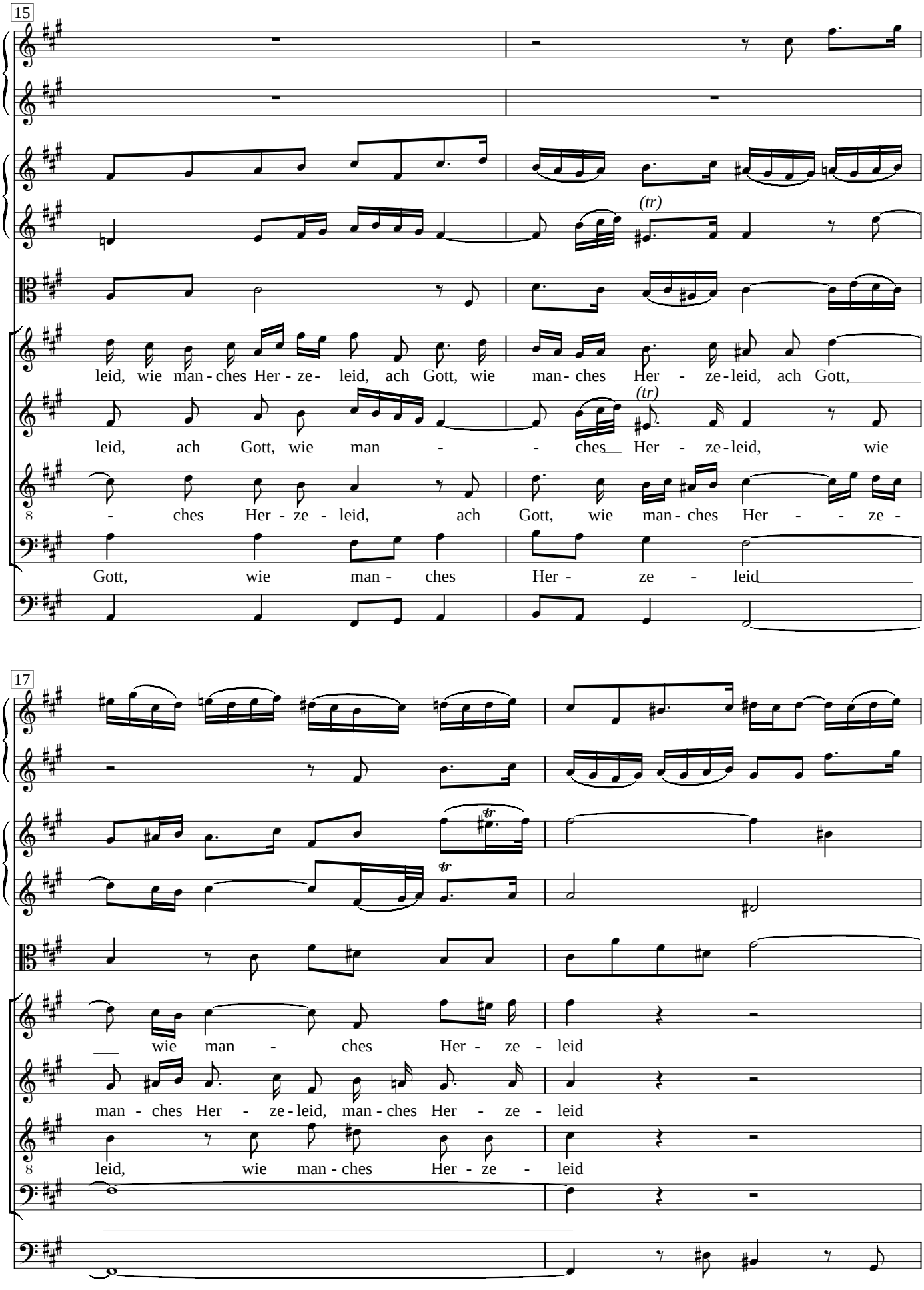
15
leid, wie man - ches Her - ze - leid, ach Gott, wie man - ches Her - ze - leid, ach Gott,
(tr)
leid, ach Gott, wie man - ches Her - ze - leid, wie
8 - ches Her - ze - leid, ach Gott, wie man - ches Her - ze -
Gott, wie man - ches Her - ze - leid
17
wie man - ches Her - ze - leid
man - ches Her - ze - leid, man - ches Her - ze - leid
8 leid, wie man - ches Her - ze - leid

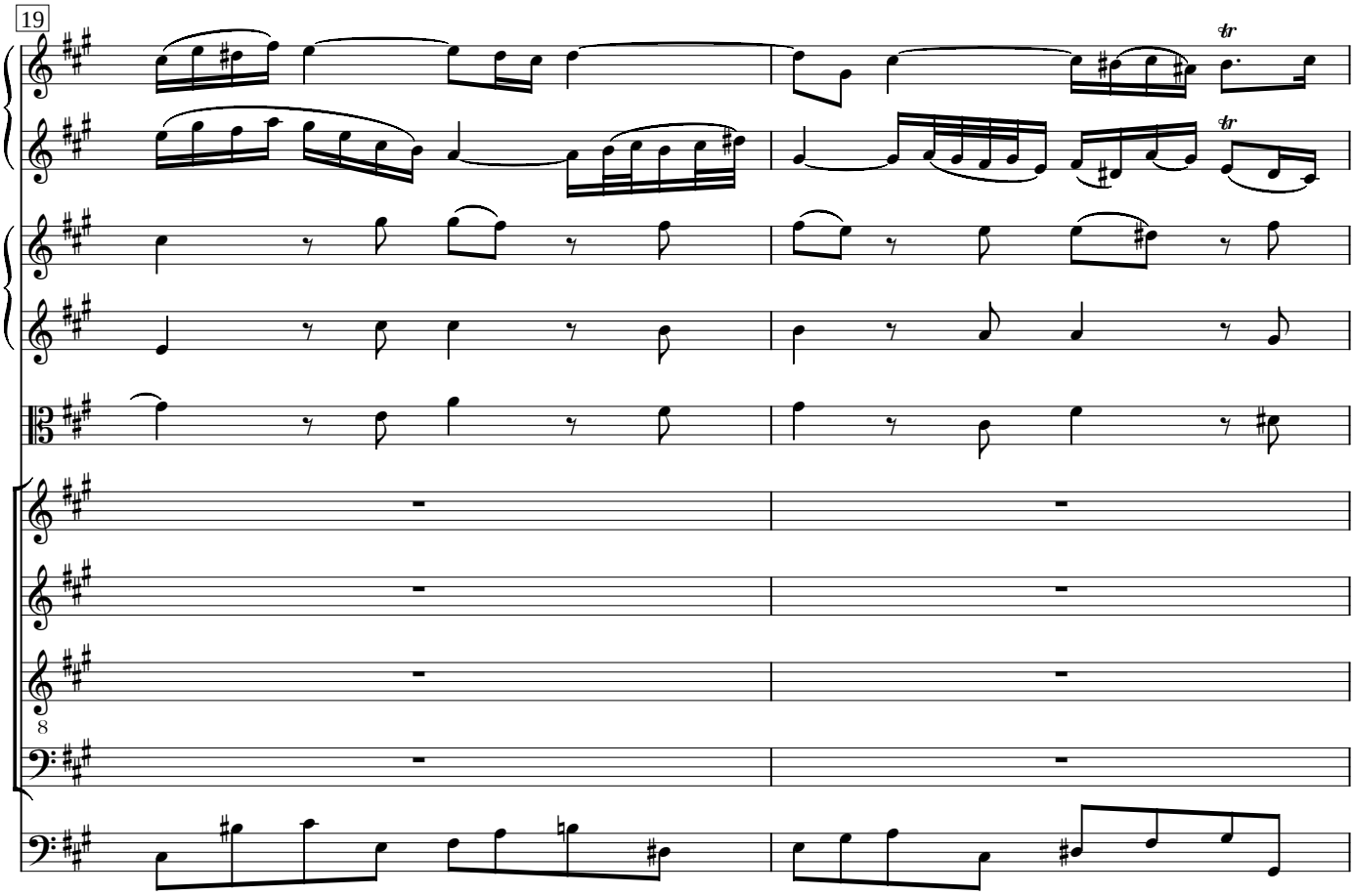
19
tr
tr

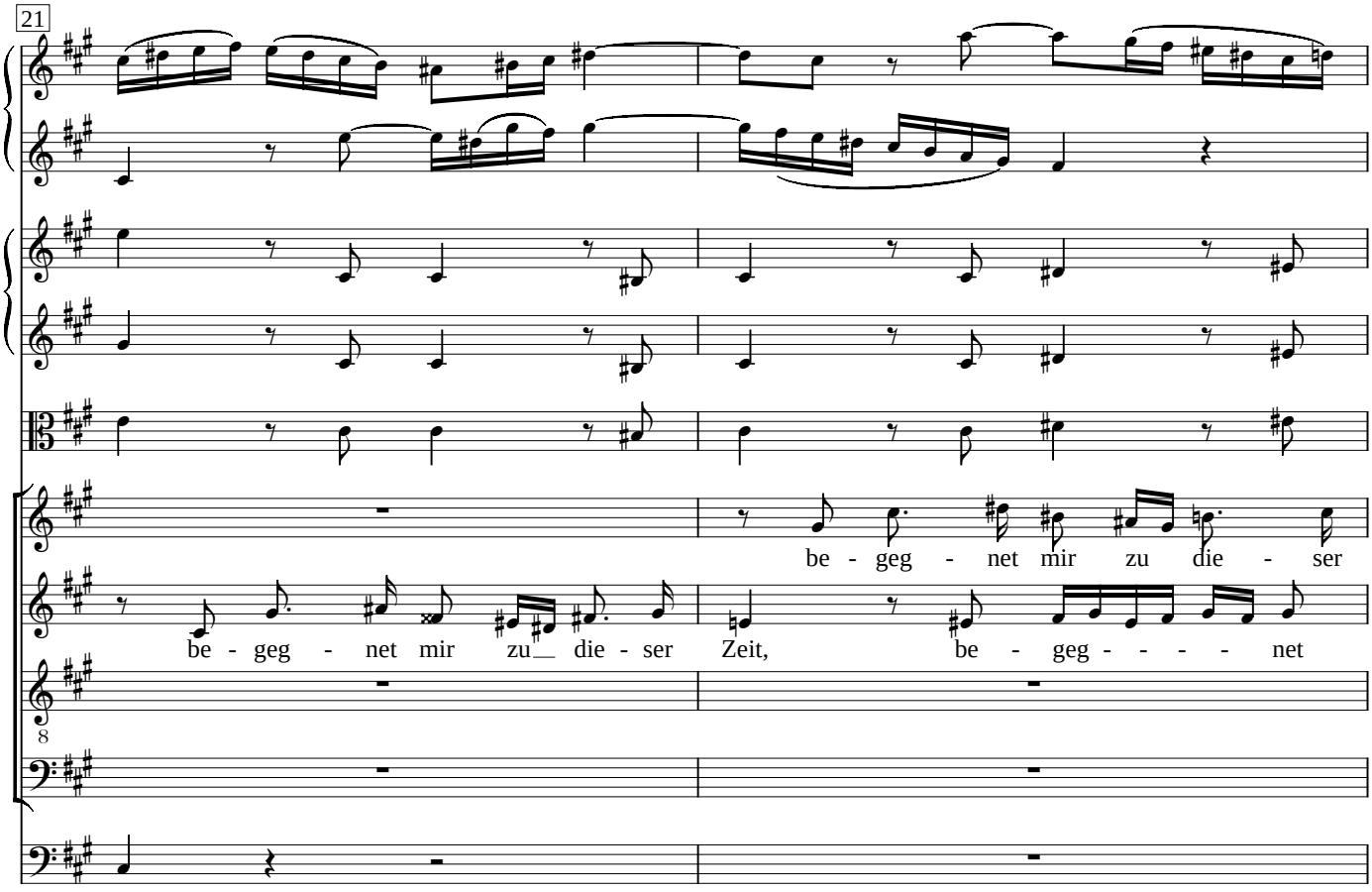
21
be - geg - net mir zu die - ser
be - geg - net mir zu die - ser Zeit, be - geg - - - - net

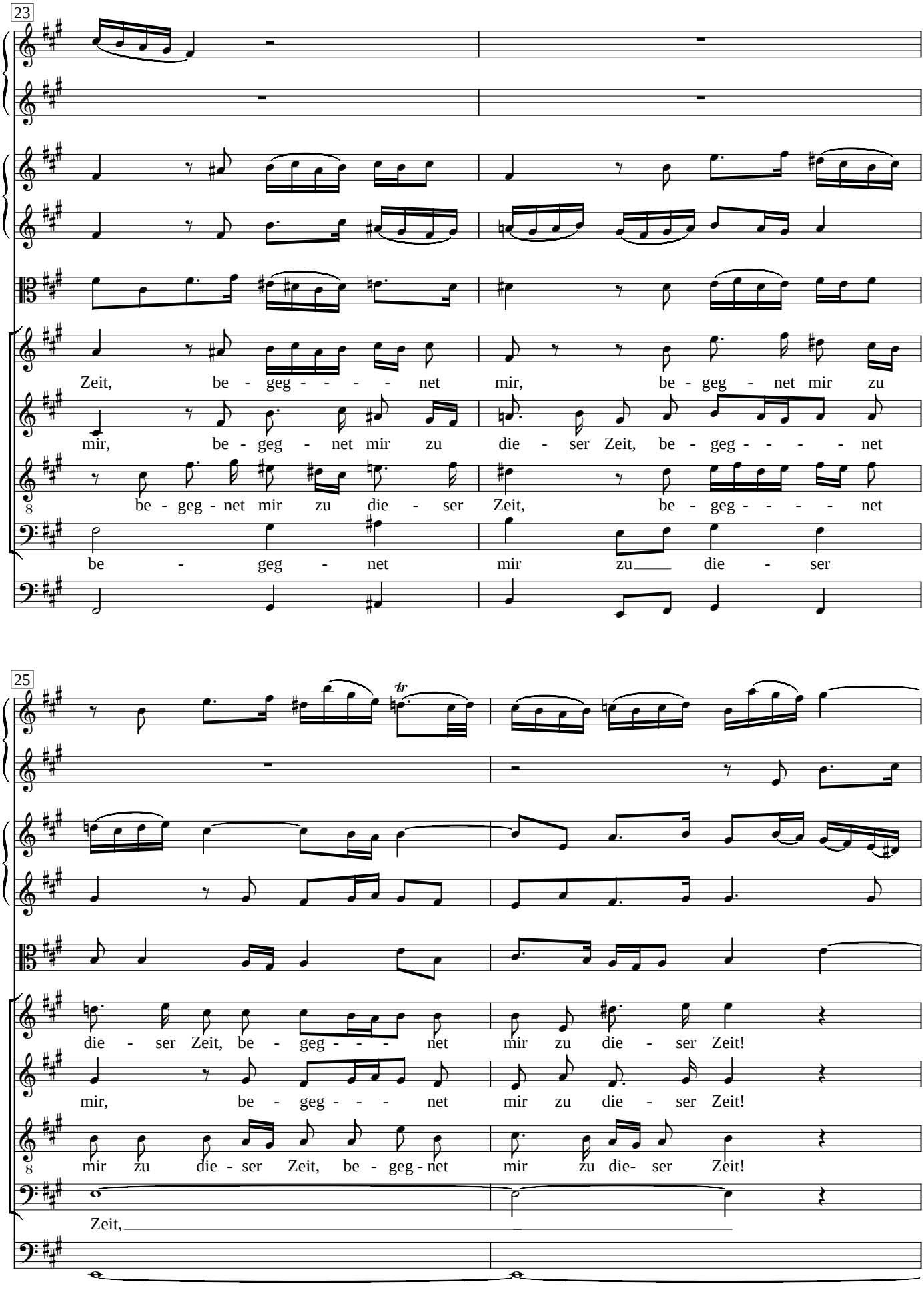
23
Zeit, be - geg - - - - net mir, be - geg - net mir zu
mir, be - geg - net mir zu die - ser Zeit, be - geg - - - - net
be - geg - net mir zu die - ser Zeit, be - geg - - - - net
be - geg - net mir zu die - ser
25
tr
die - ser Zeit, be - geg - - - net mir zu die - ser Zeit!
mir, be - geg - - - net mir zu die - ser Zeit!
mir zu die - ser Zeit, be - geg - net mir zu die- ser Zeit!
Zeit,

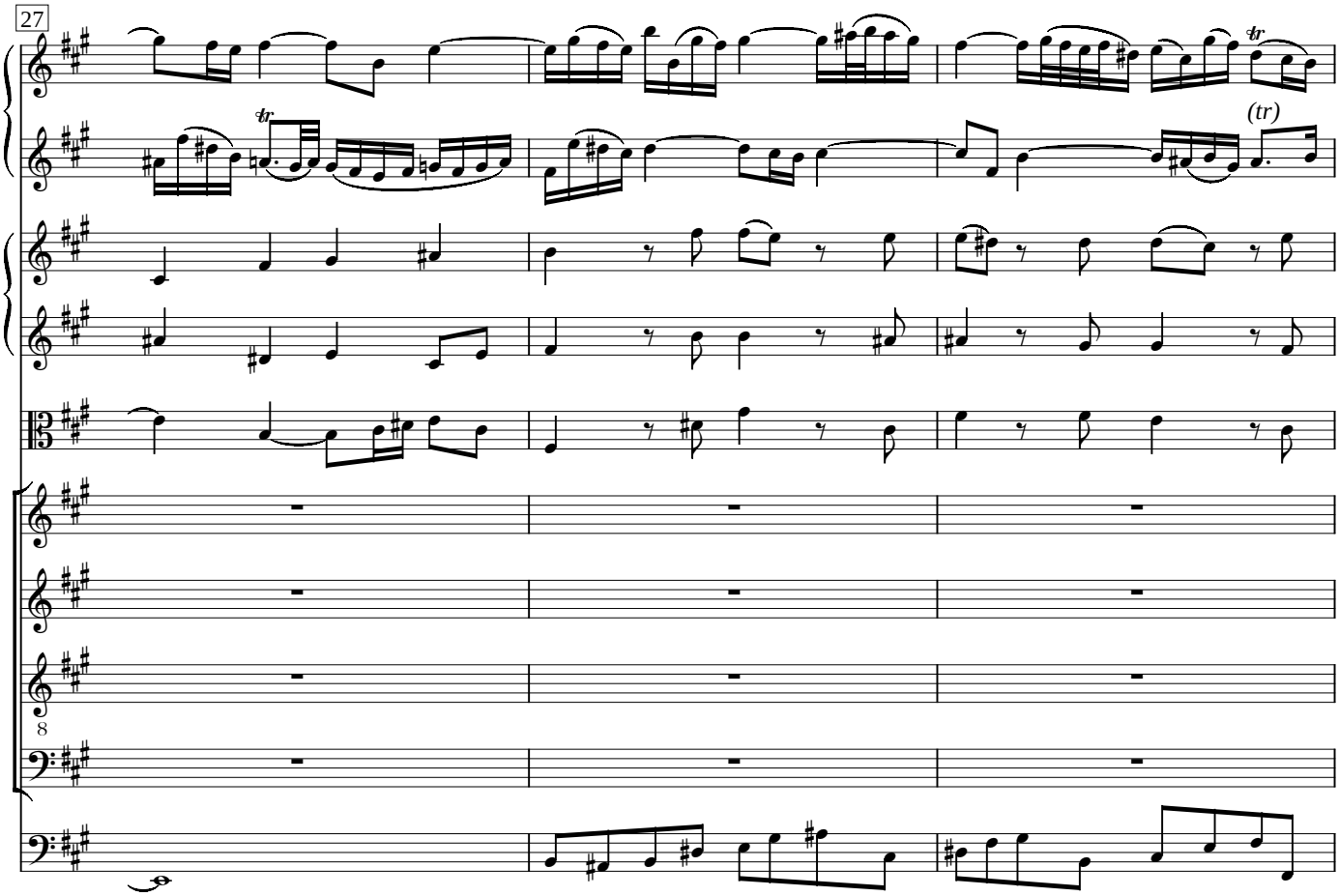
27
tr
(tr)
8

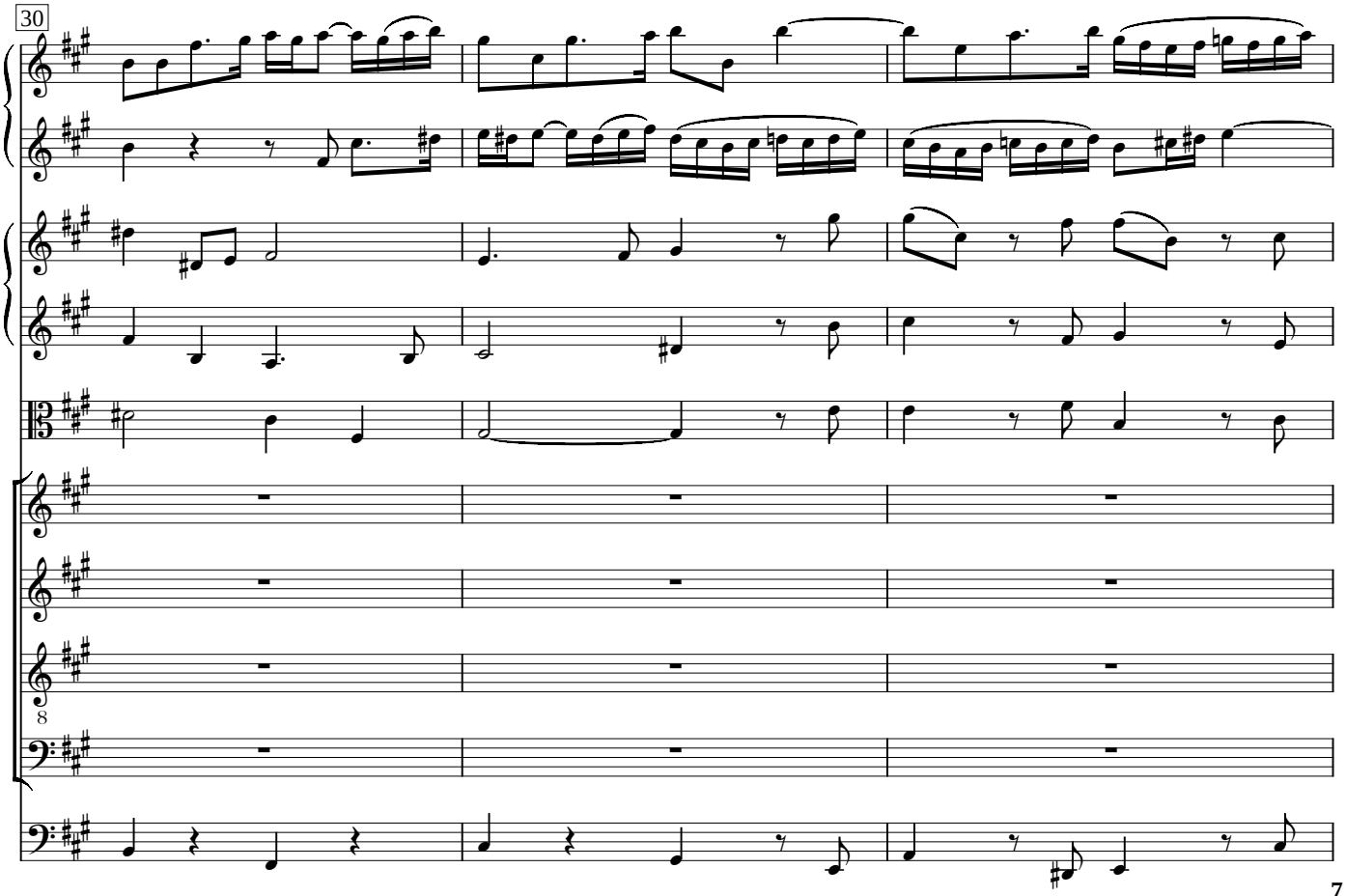
30
8

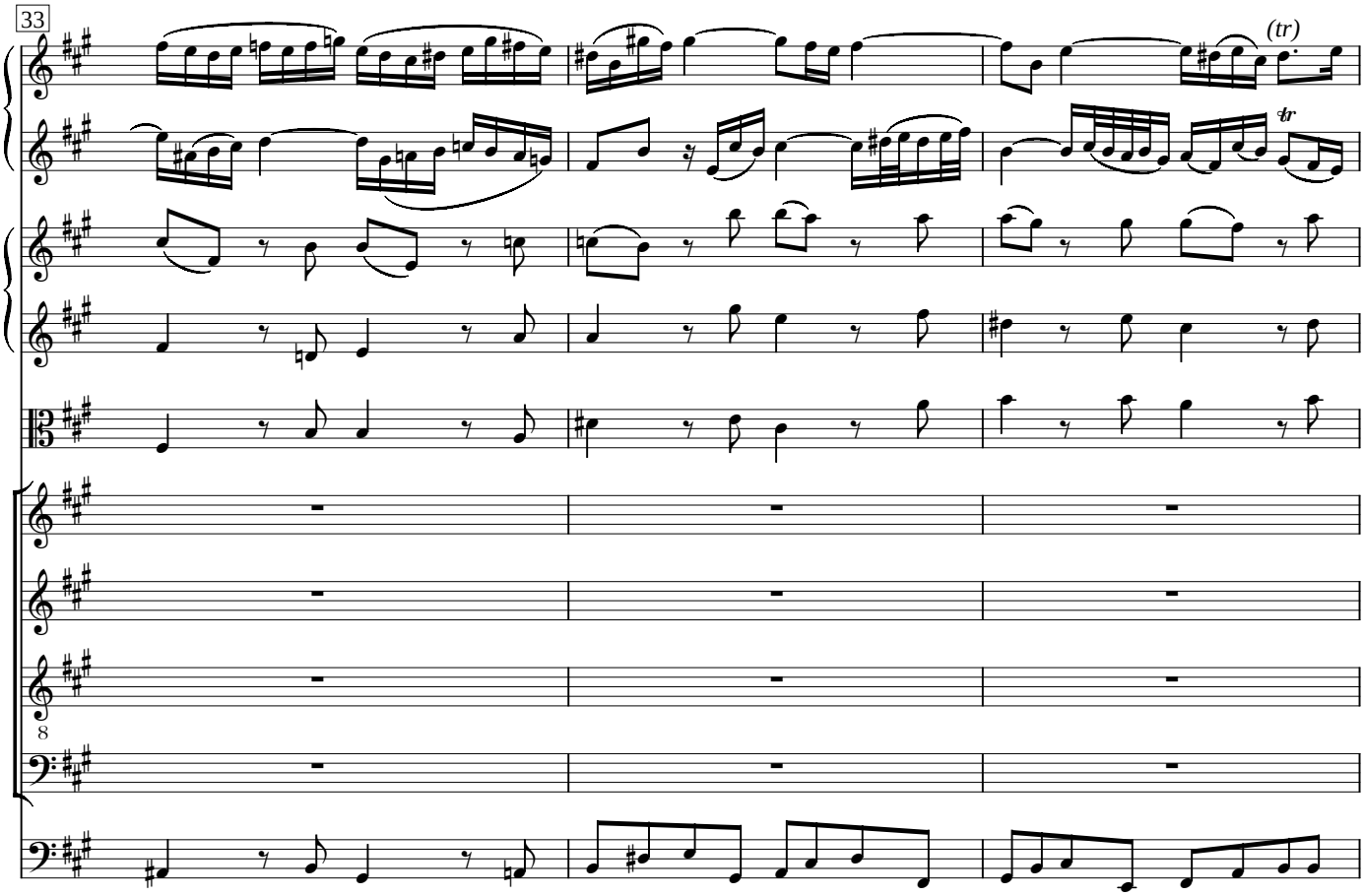
33
(tr)
tr

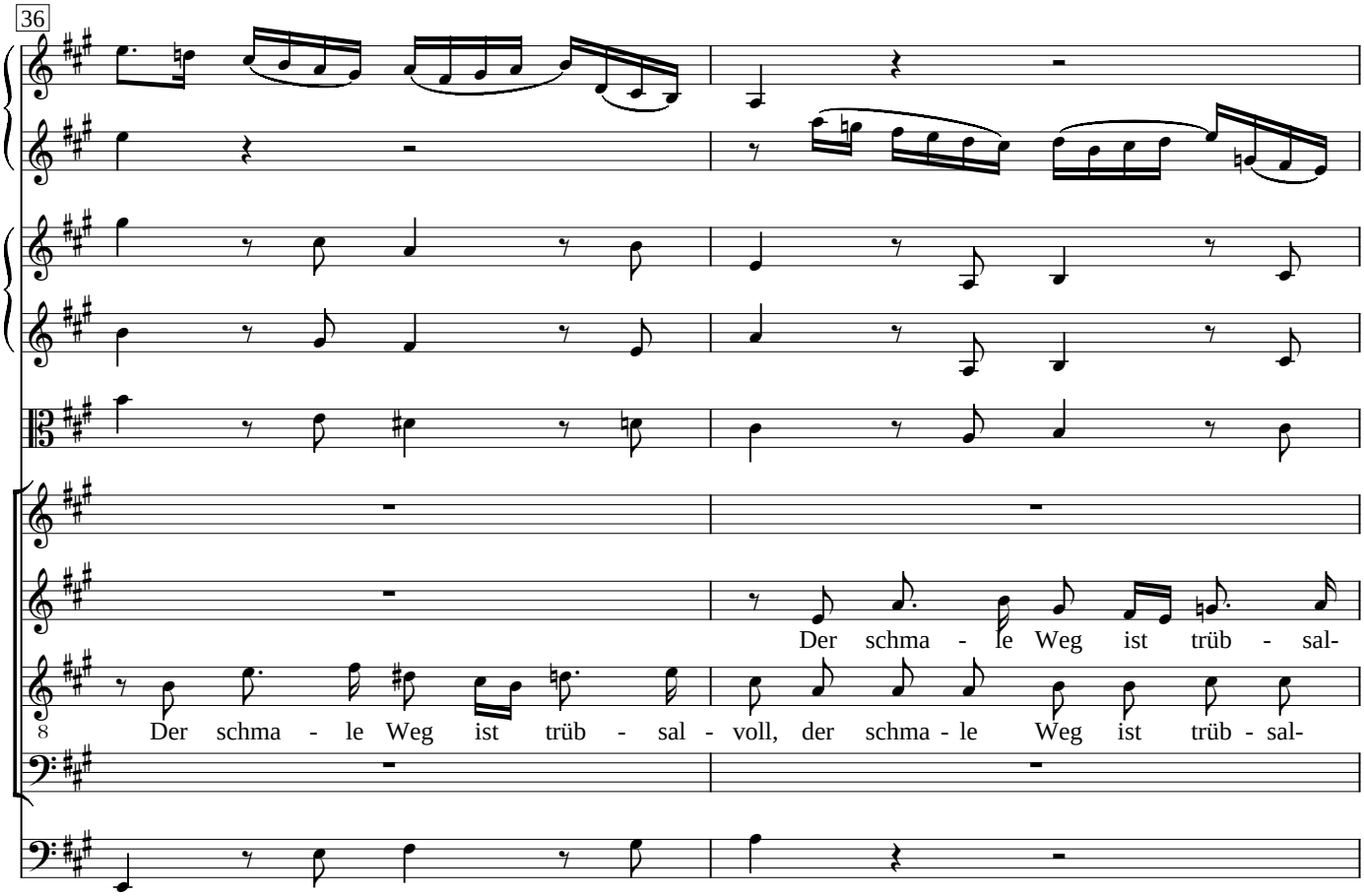
36
Der schma - le Weg ist trüb - sal-
Der schma - le Weg ist trüb - sal - voll, der schma - le Weg ist trüb - sal-

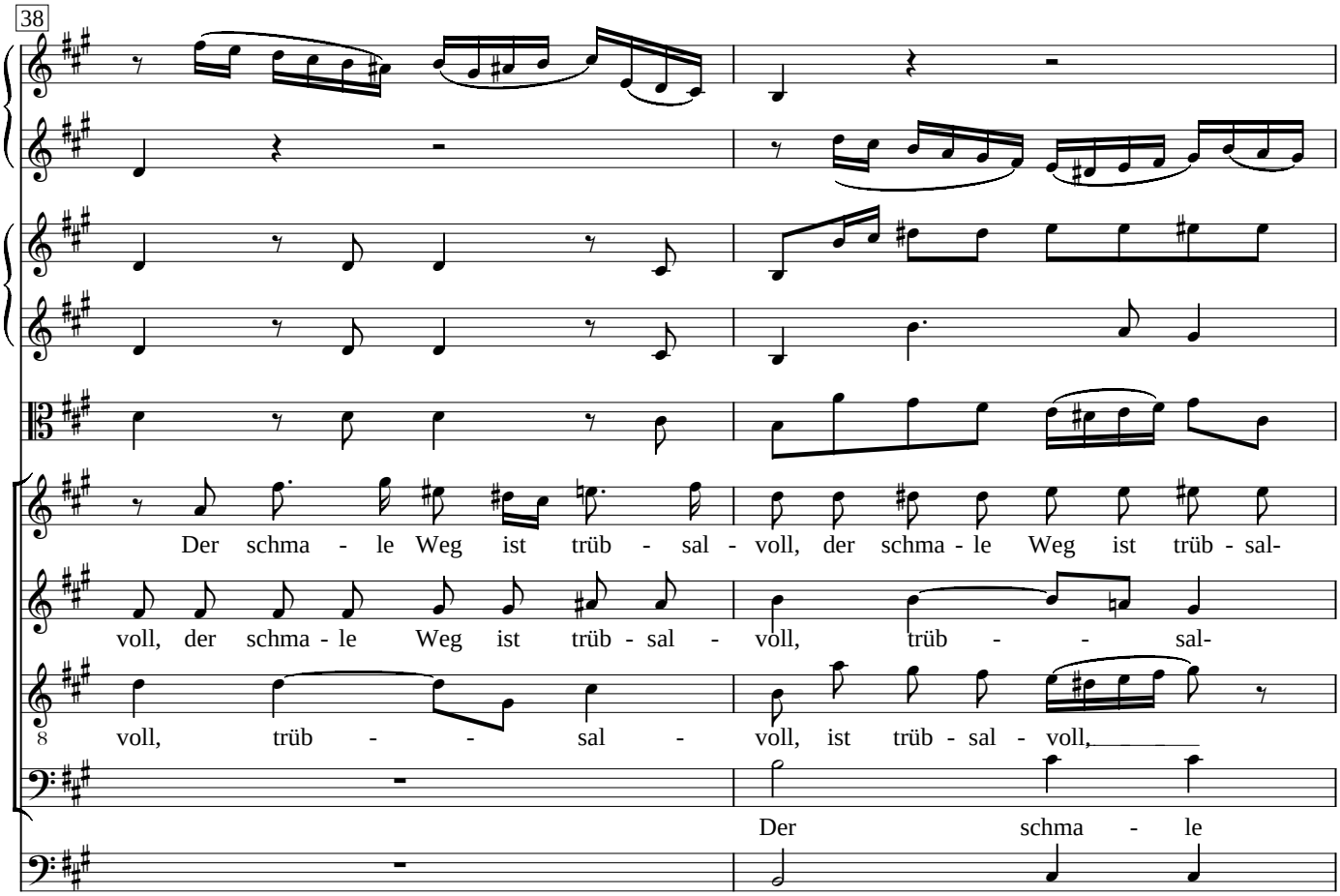
38
Der schma - le Weg ist trüb - sal - voll, der schma - le Weg ist trüb - sal-
voll, der schma - le Weg ist trüb - sal - voll, trüb - - sal-
voll, trüb - - sal - voll, ist trüb - sal - voll,
Der schma - le

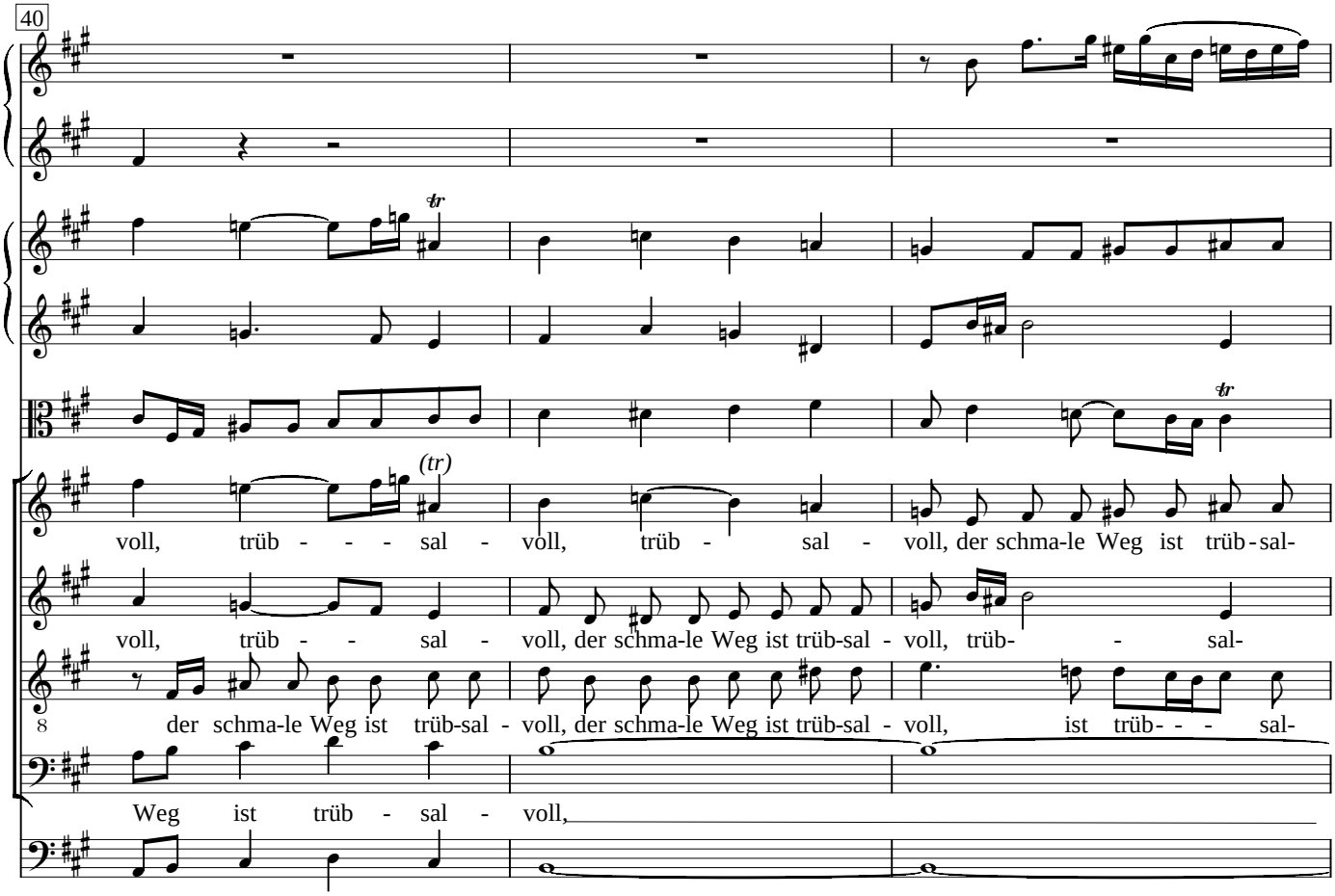
40
voll, trüb - - - sal - voll, trüb - sal - voll, der schma-le Weg ist trüb-sal-
voll, trüb - - sal - voll, der schma-le Weg ist trüb-sal - voll, trüb- - sal-
der schma-le Weg ist trüb-sal - voll, der schma-le Weg ist trüb-sal - voll, ist trüb- - - sal-
Weg ist trüb - sal - voll,

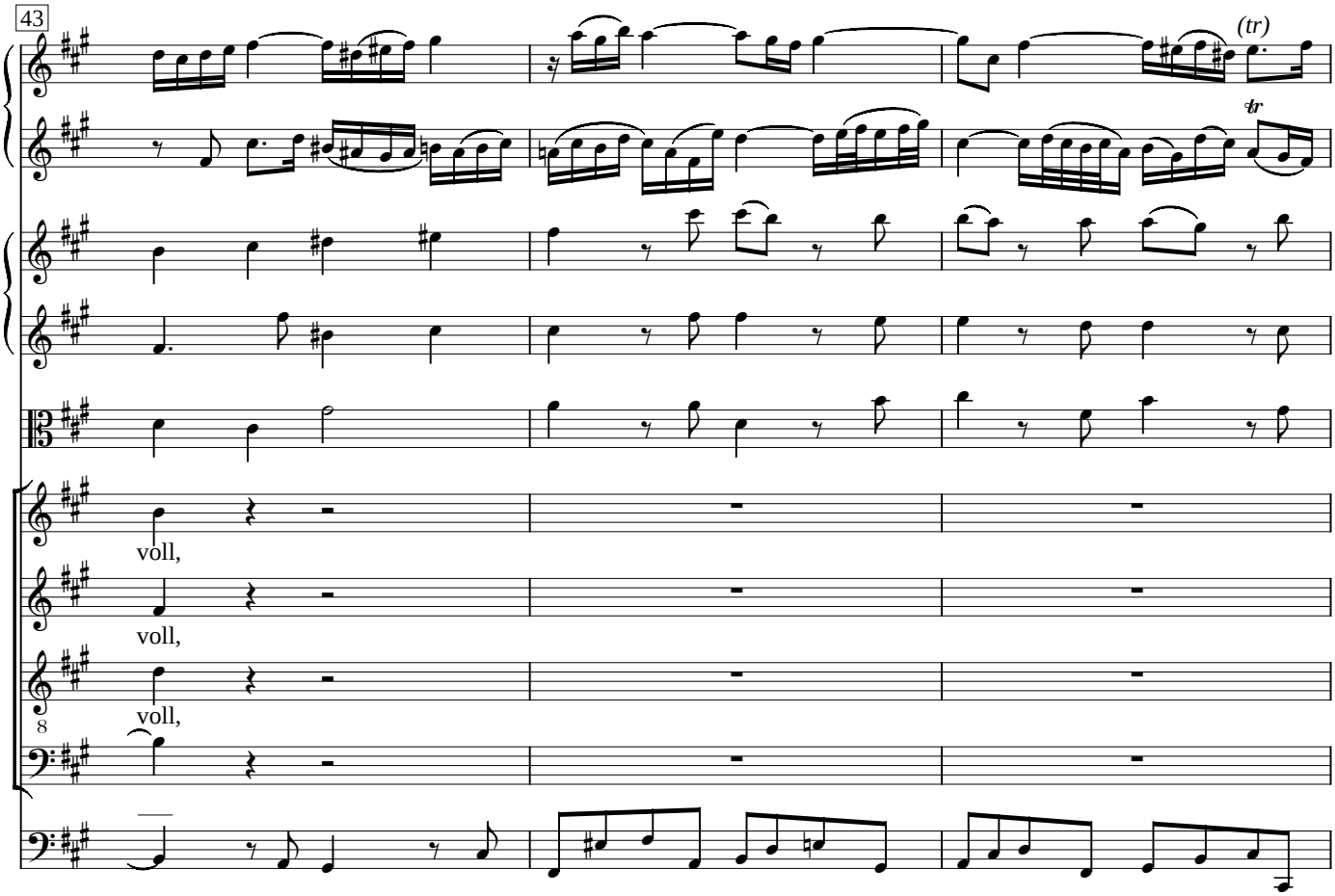
43
(tr)
tr
voll,
voll,
voll,

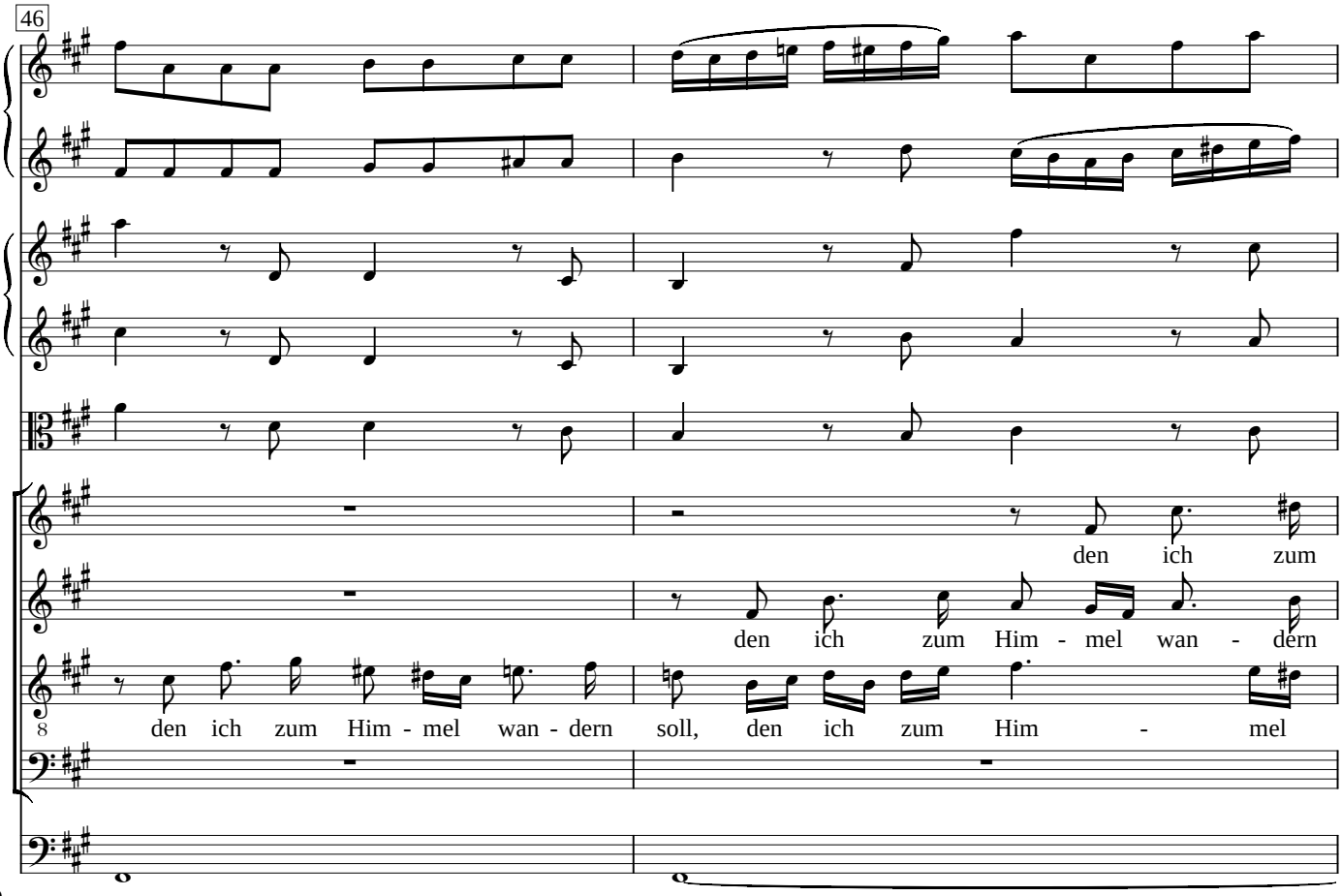
46
den ich zum
den ich zum Him - mel wan - dern
den ich zum Him - mel wan - dern soll, den ich zum Him - mel

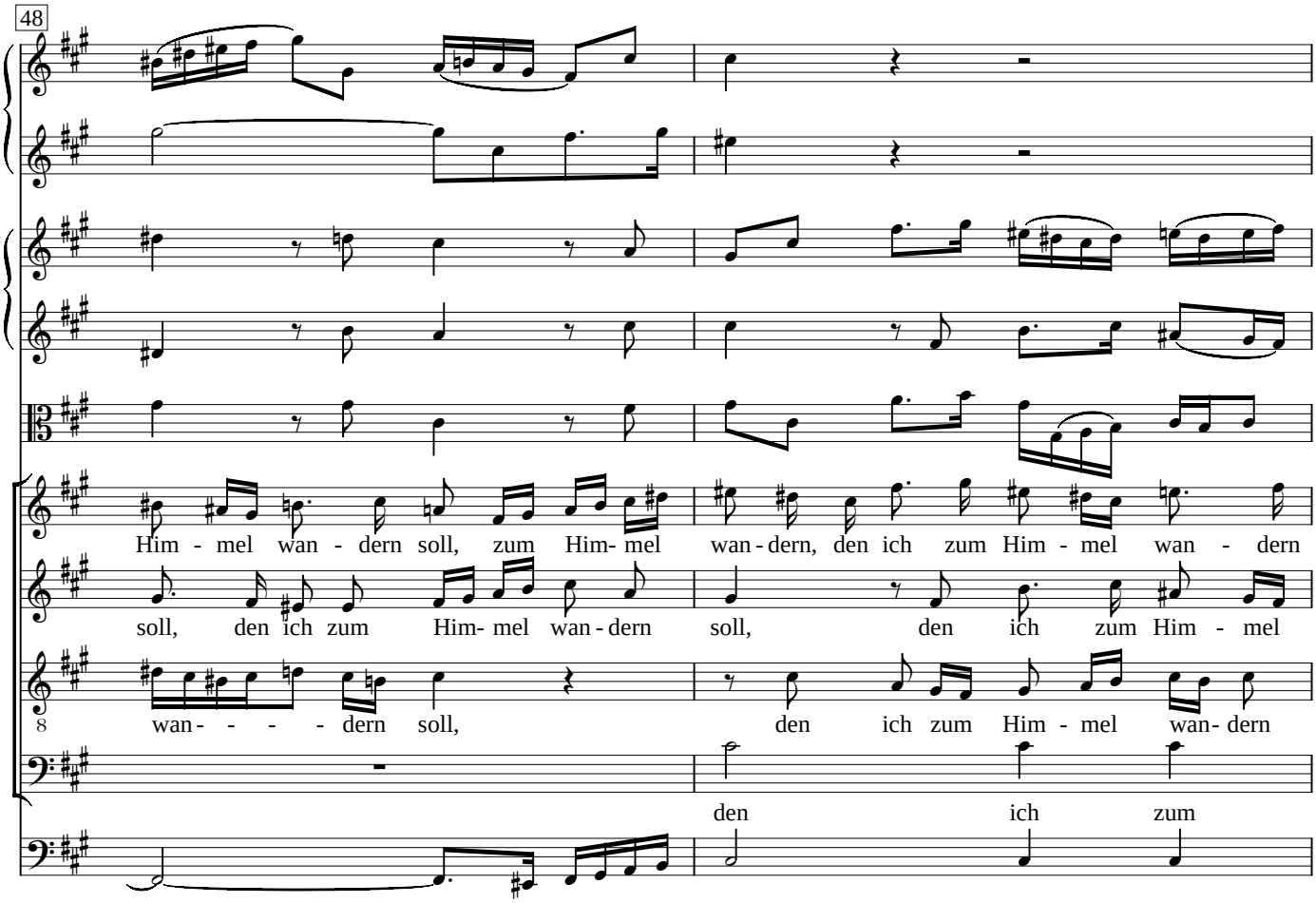
48
Him - mel wan - dern soll, zum Him- mel wan - dern, den ich zum Him - mel wan - dern
soll, den ich zum Him- mel wan - dern soll, den ich zum Him - mel
8 wan- - - - dern soll, den ich zum Him - mel wan- dern
den ich zum

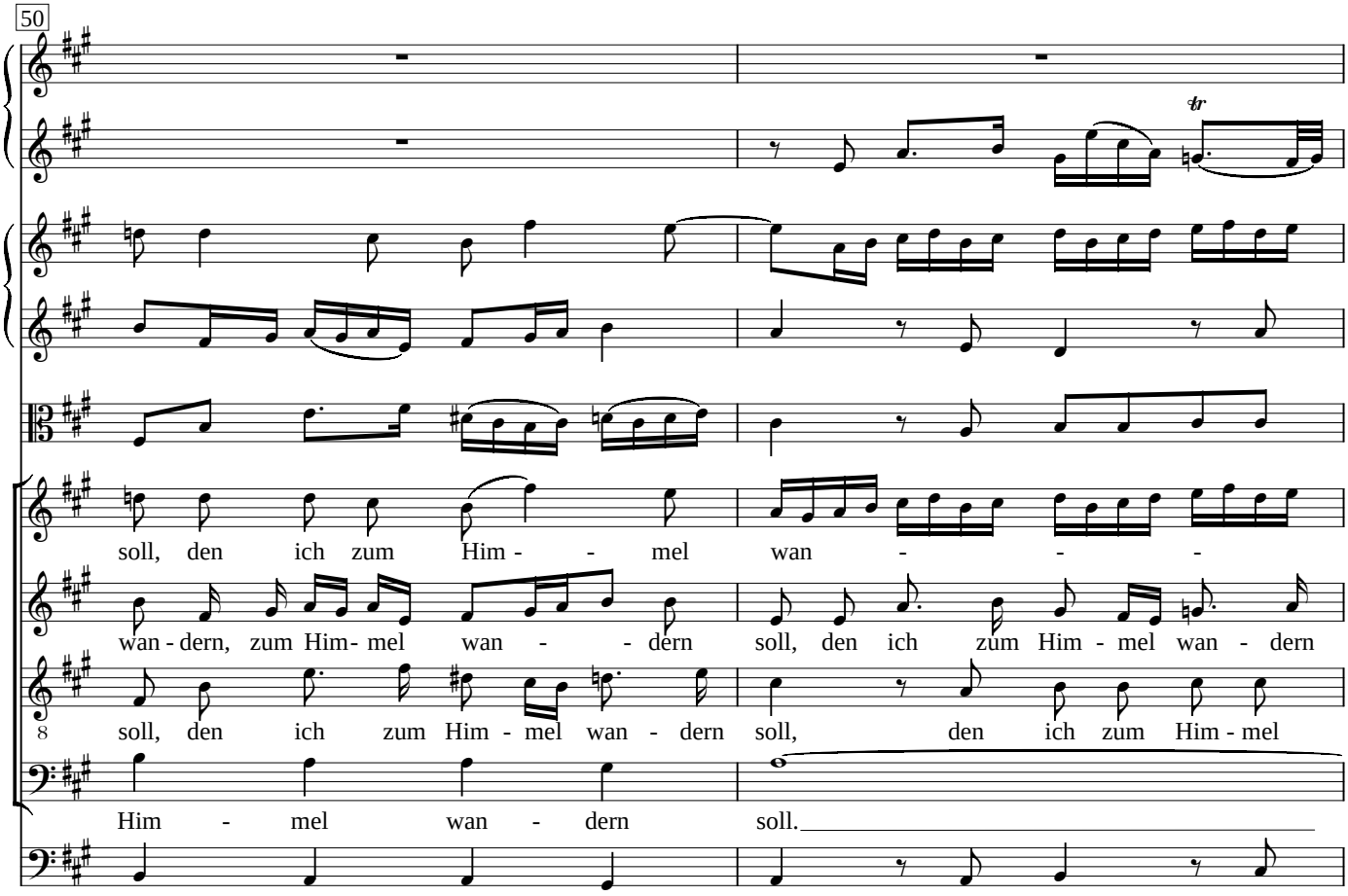
50
tr
soll, den ich zum Him - - mel wan - - -
wan - dern, zum Him- mel wan - - dern soll, den ich zum Him - mel wan - dern
8 soll, den ich zum Him - mel wan - dern soll, den ich zum Him - mel
Him - mel wan - dern soll.

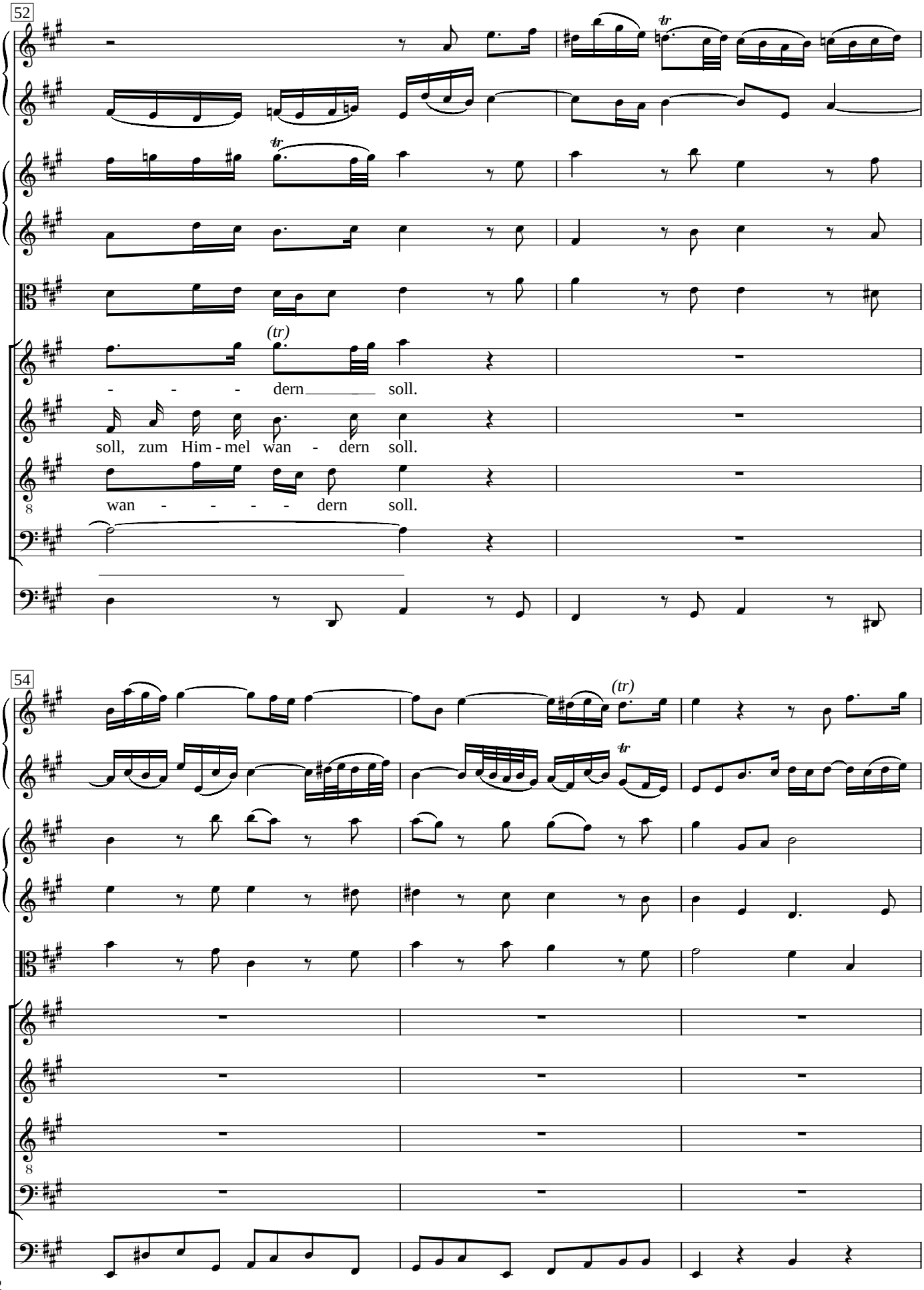
52
(tr)
- - - dern soll.
soll, zum Him - mel wan - dern soll.
wan - - - - dern soll.
54
(tr)
(tr)

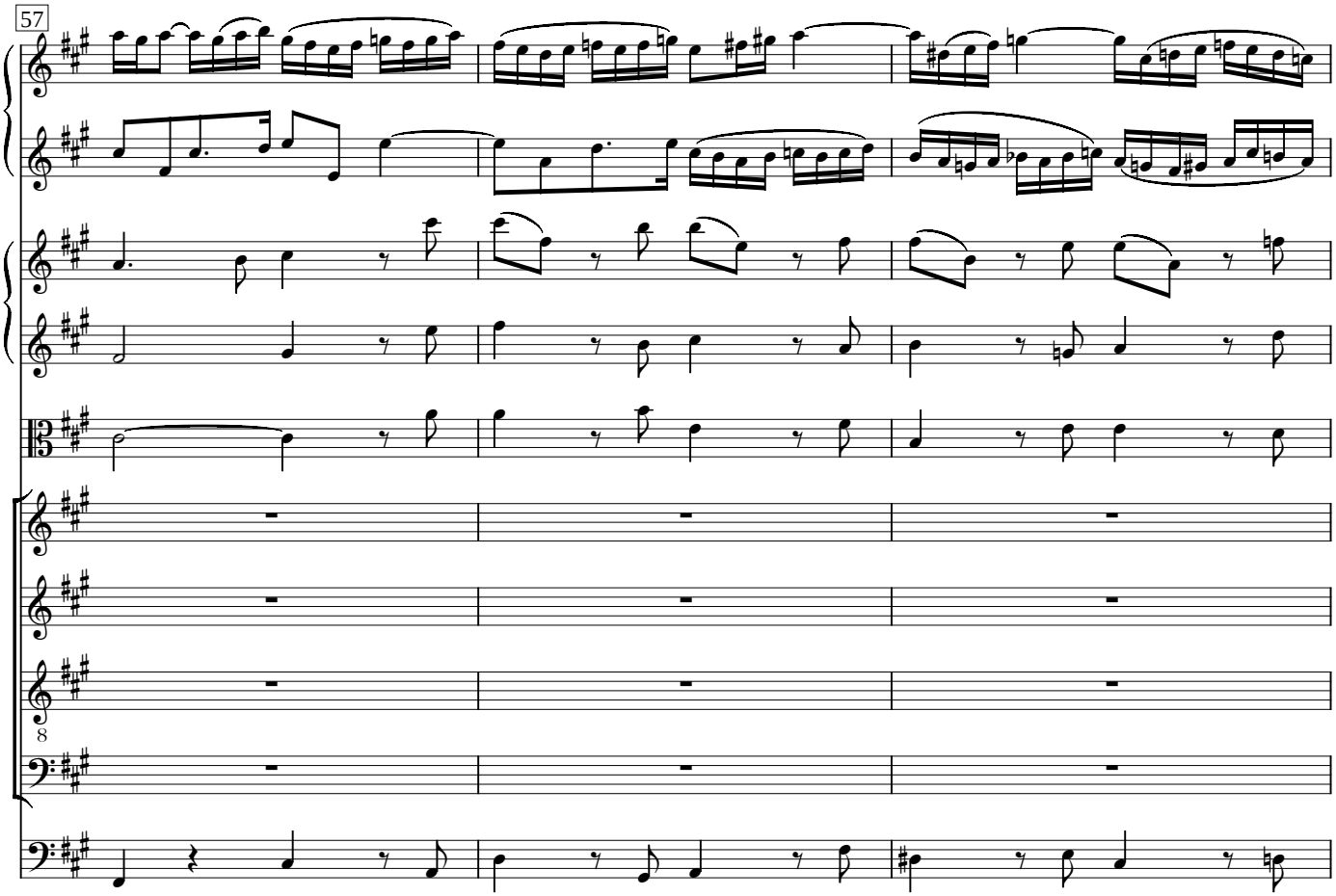
57

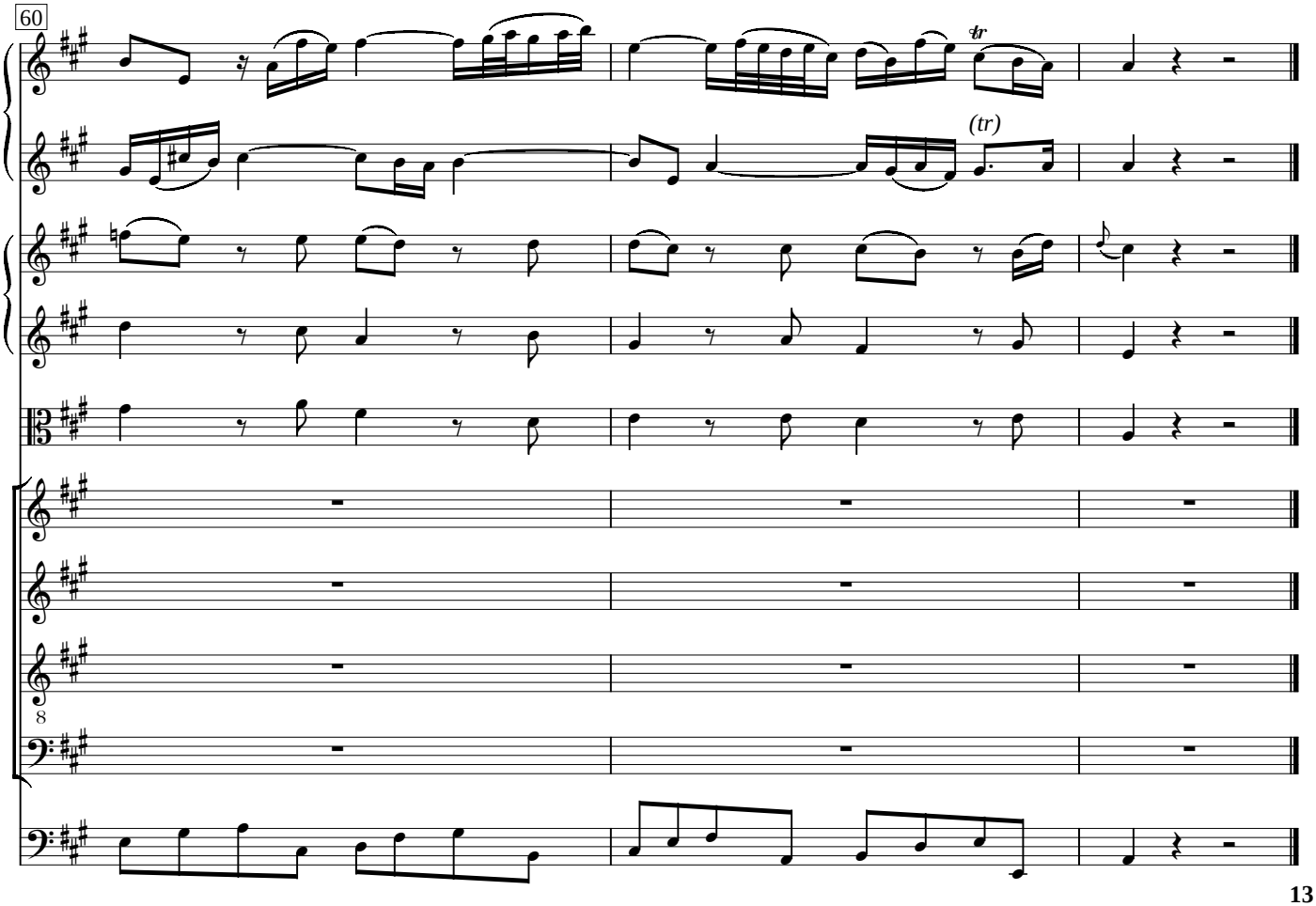
60
tr
(tr)