Psalm 48

The beauty and glory of Zion.

A Song; a Psalm of the sons of Korah.

American Standard Version

William Ellison

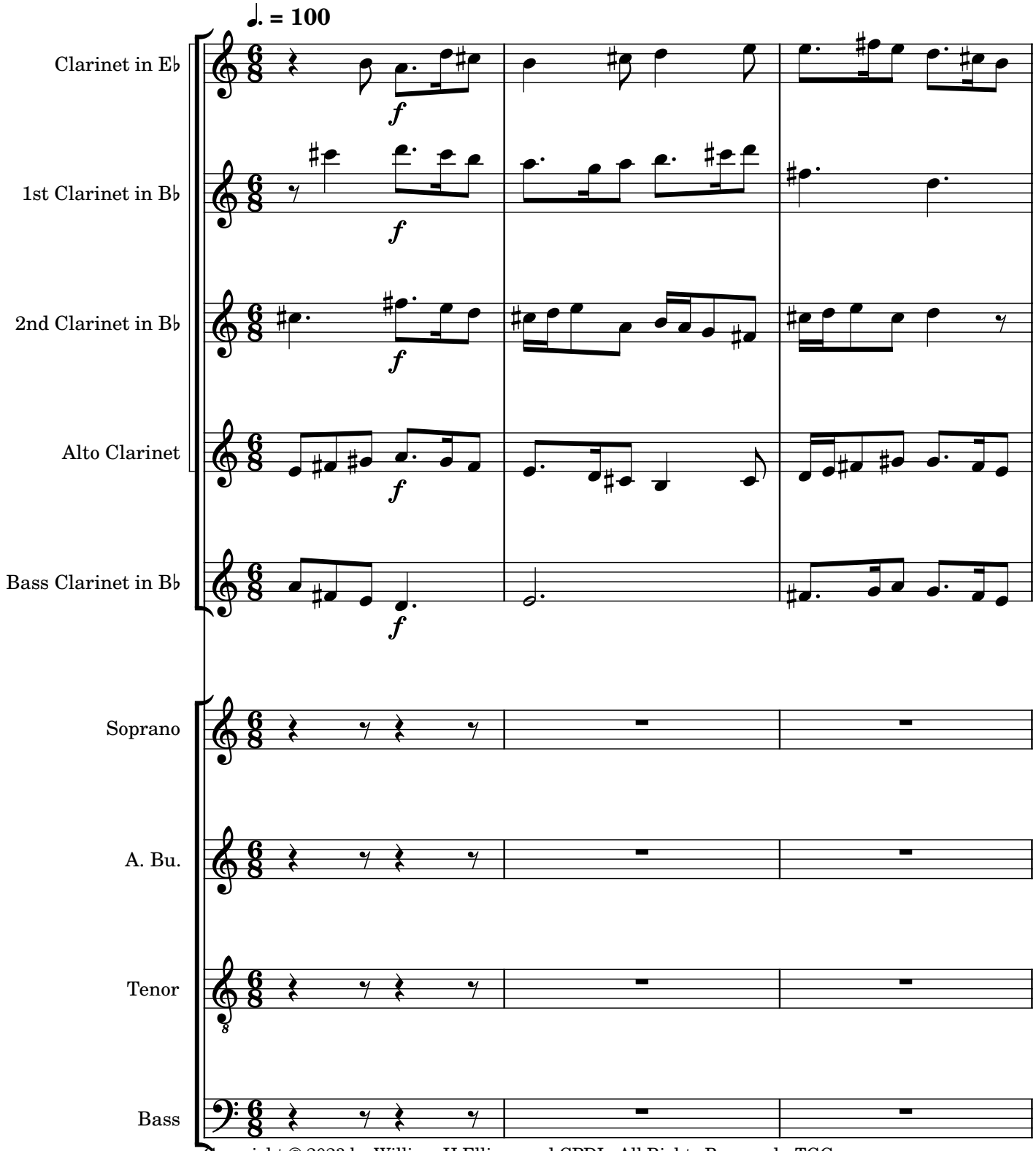

Copyright © 2023 by William H Ellison and CPDL, All Rights Reserved - TGG
This edition can be fully distributed, duplicated, performed, and recorded.
Scripture is taken from the American Standard Version of the Bible which is in the Public Domain. All rights reserved.

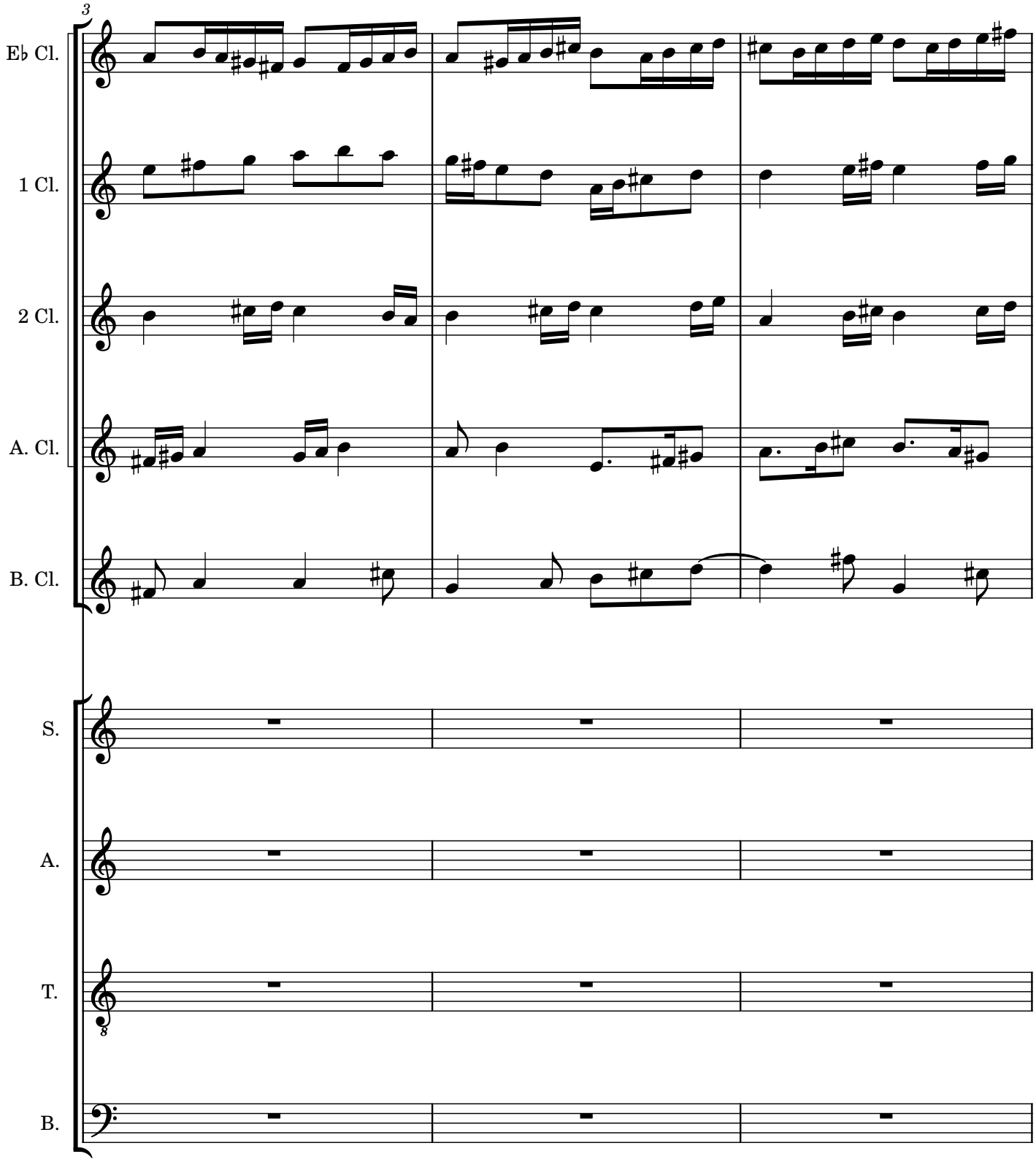
3
E♭ Cl.
1 Cl.
2 Cl.
A. Cl.
B. Cl.
S.
A.
T.
B.

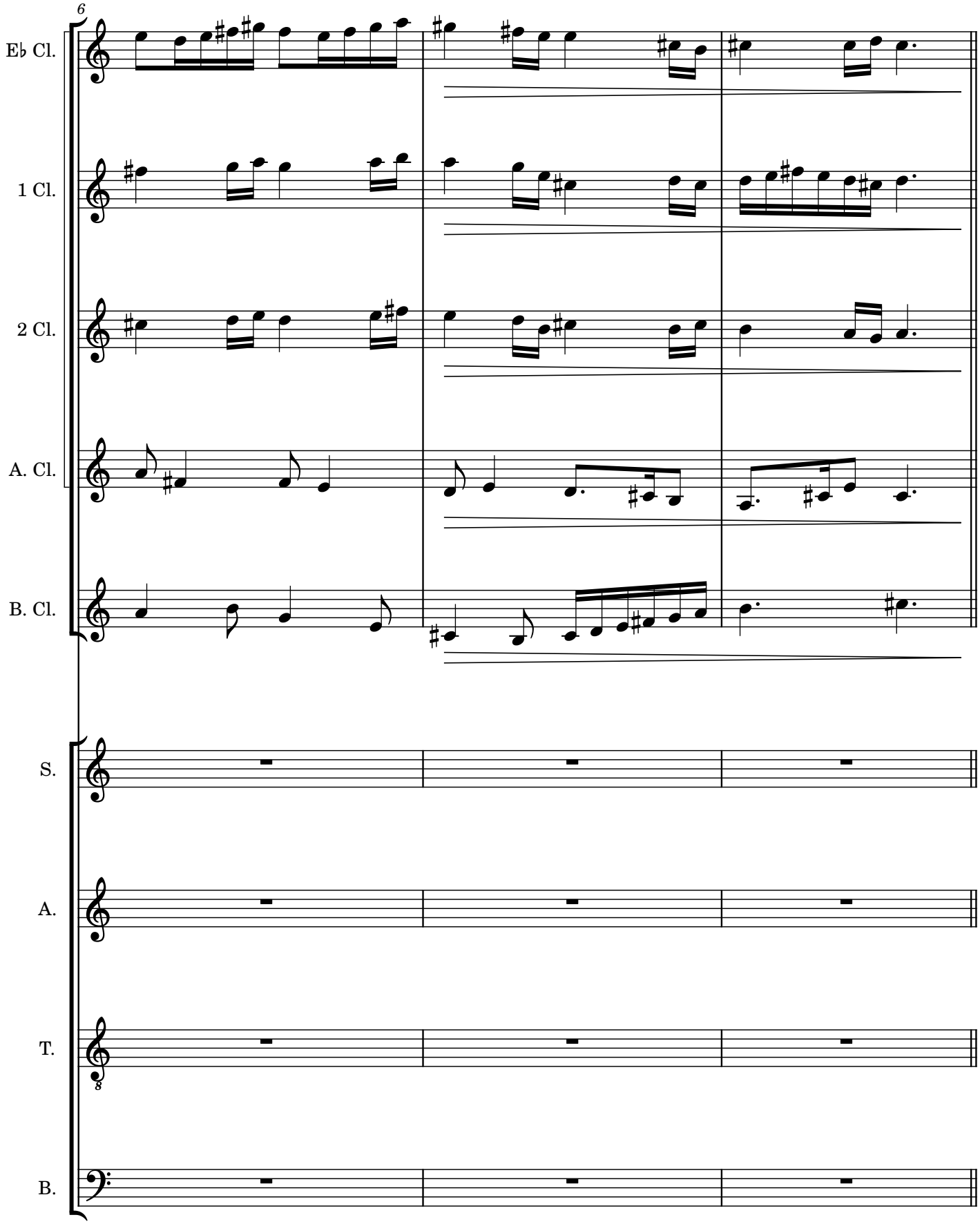
6
E♭ Cl.
1 Cl.
2 Cl.
A. Cl.
B. Cl.
S.
A.
T.
B.

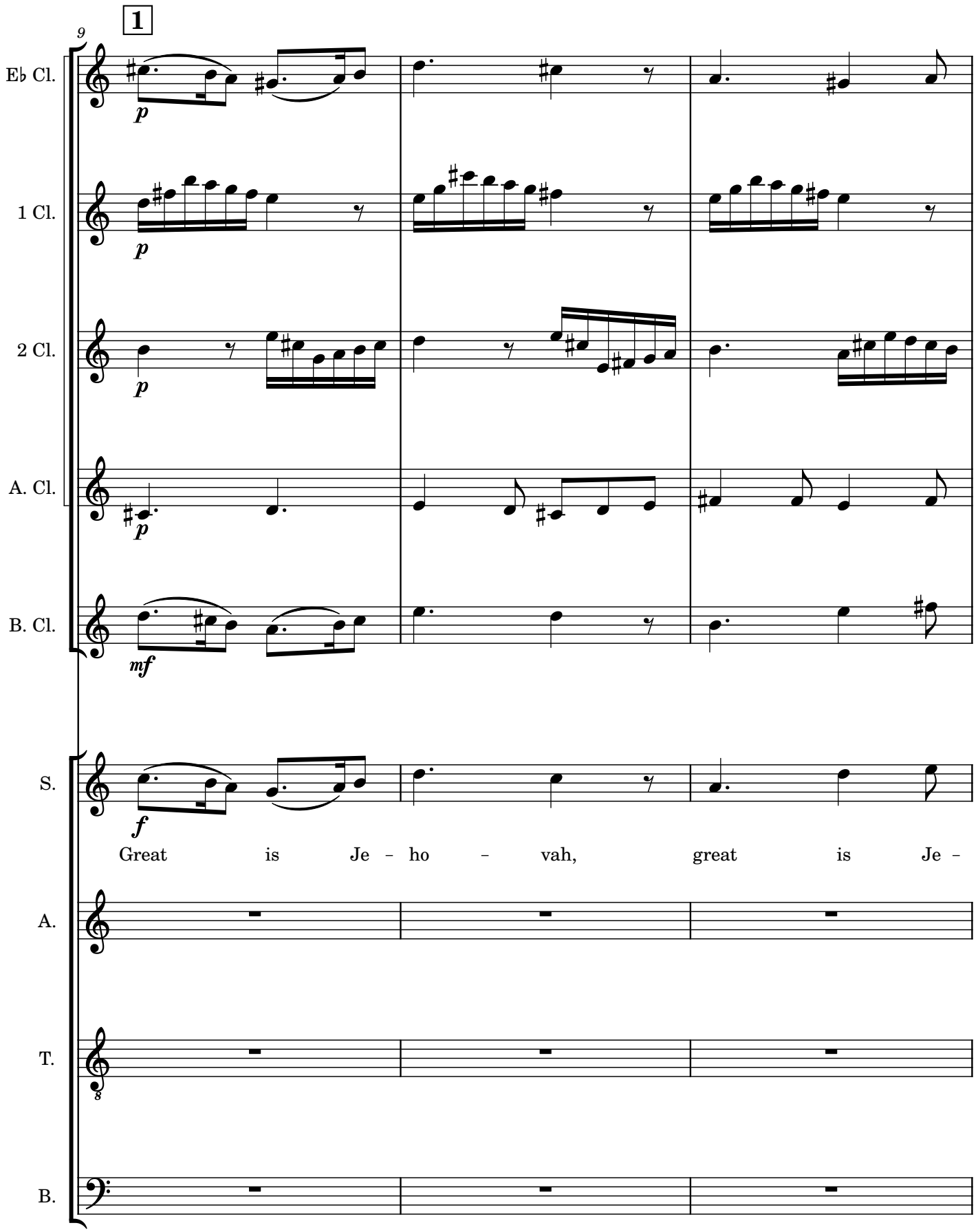
1
9
E♭ Cl.
1 Cl.
2 Cl.
A. Cl.
B. Cl.
S.
A.
T.
B.
p
mf
f
Great is Je - ho - vah, great is Je -

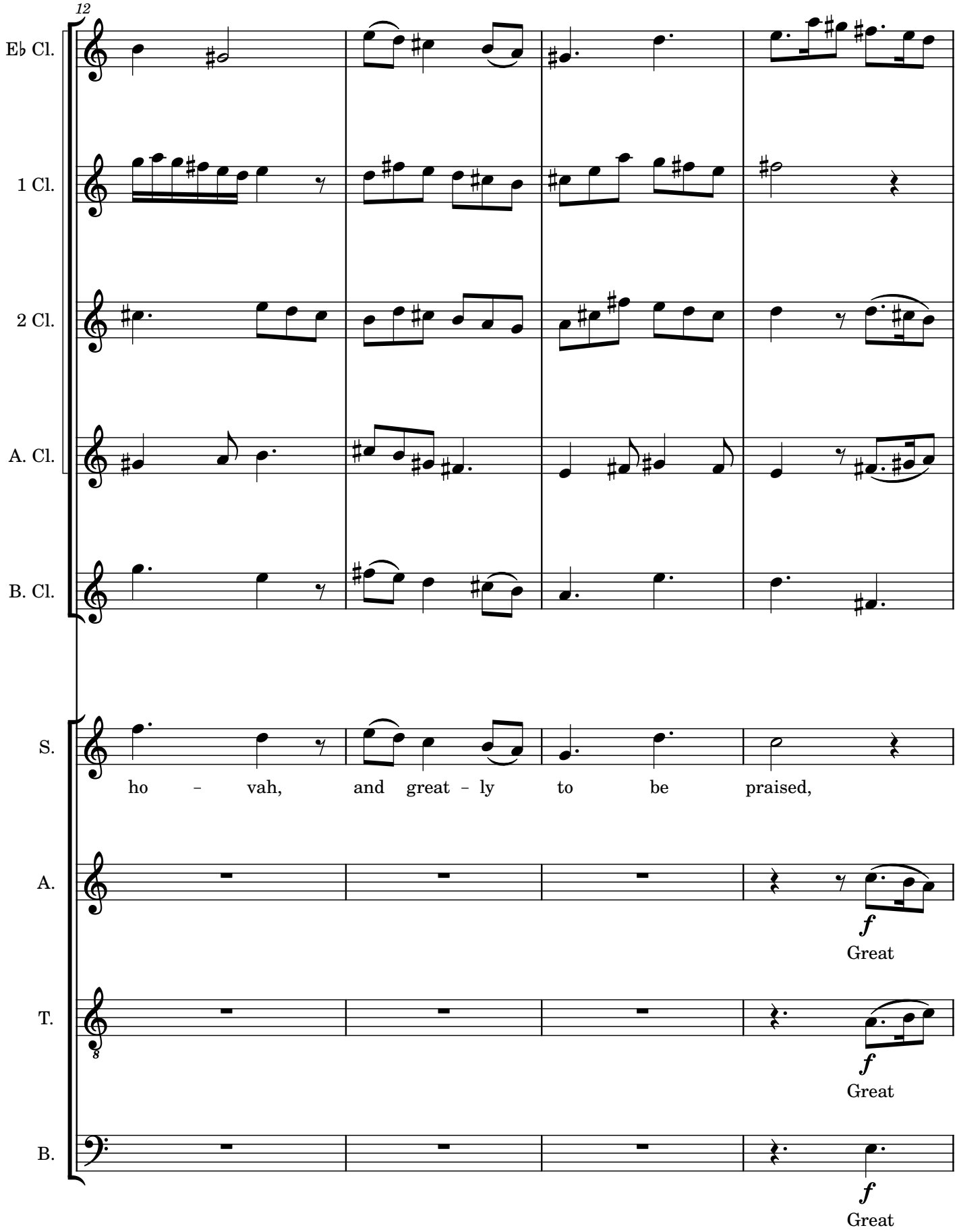
12
E♭ Cl.
1 Cl.
2 Cl.
A. Cl.
B. Cl.
S.
ho – vah, and great – ly to be praised,
A.
f
Great
T.
f
Great
B.
f
Great

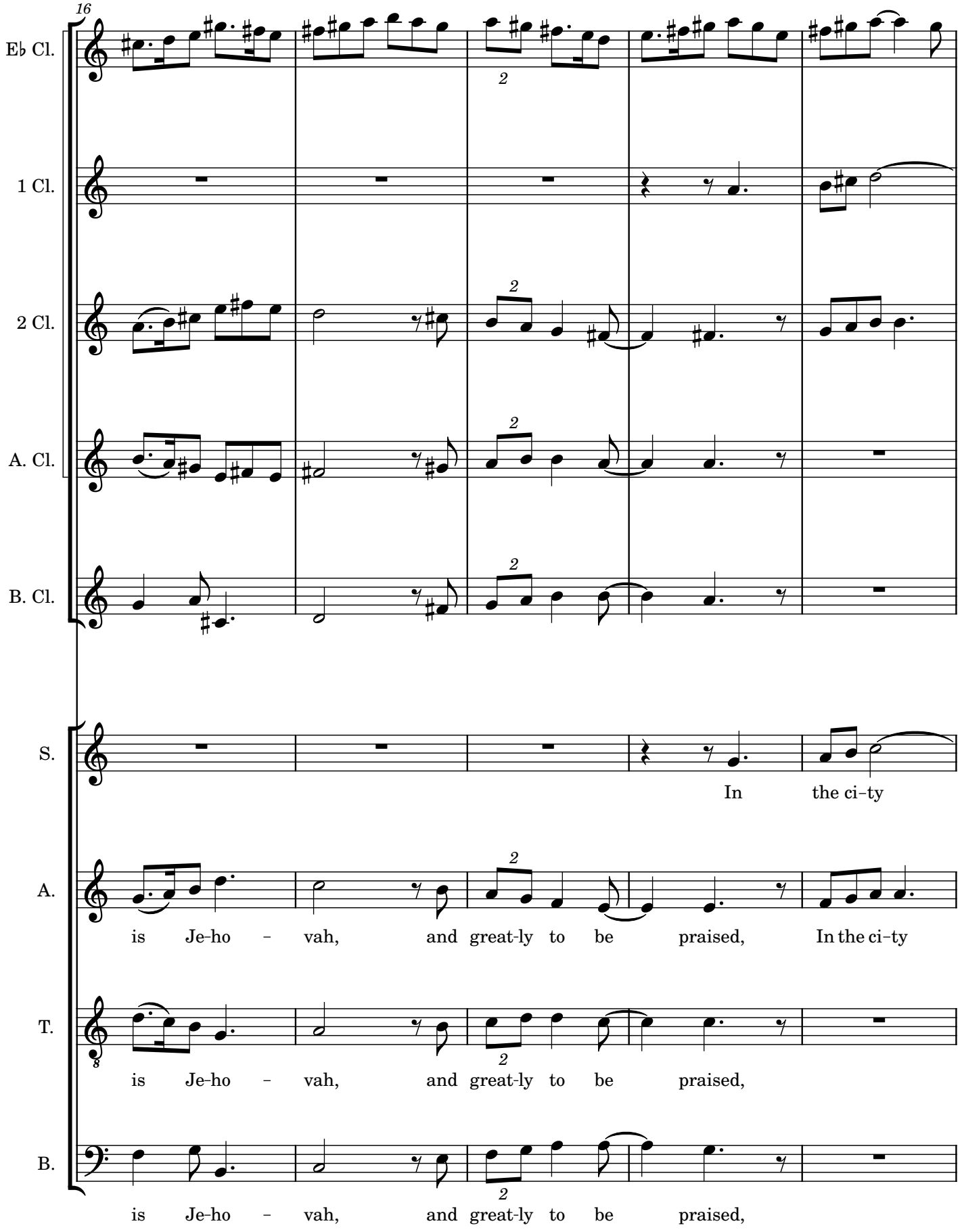
16
E♭ Cl.
1 Cl.
2 Cl.
A. Cl.
B. Cl.
S.
In the ci-ty
A.
is Je-ho - vah, and great-ly to be praised, In the ci-ty
T.
is Je-ho - vah, and great-ly to be praised,
B.
is Je-ho - vah, and great-ly to be praised,

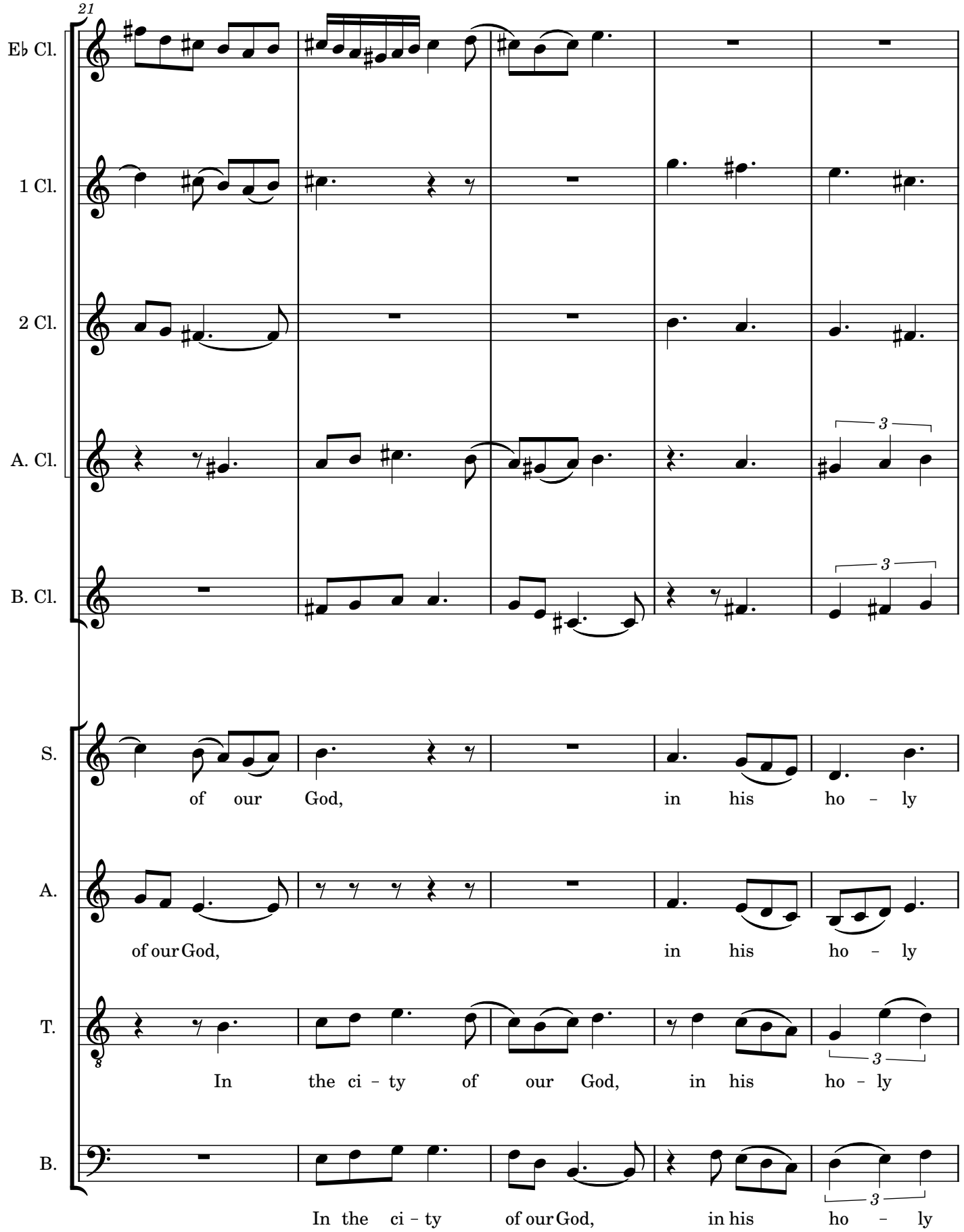
21
E♭ Cl.
1 Cl.
2 Cl.
A. Cl.
B. Cl.
S.
of our God, in his ho - ly
A.
of our God, in his ho - ly
T.
In the ci - ty of our God, in his ho - ly
B.
In the ci - ty of our God, in his ho - ly

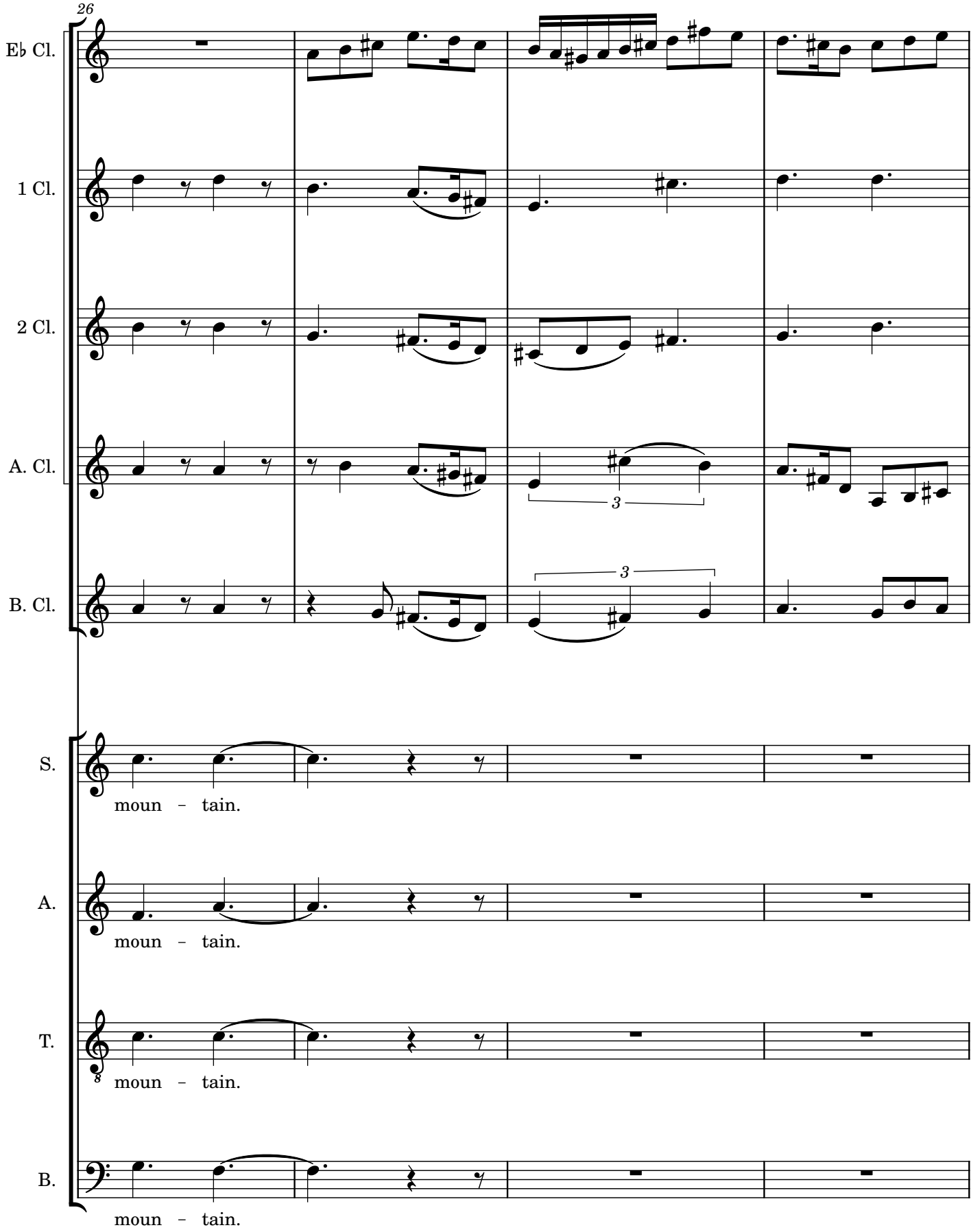
26
E♭ Cl.
1 Cl.
2 Cl.
A. Cl.
B. Cl.
S.
moun - tain.
A.
moun - tain.
T.
moun - tain.
B.
moun - tain.

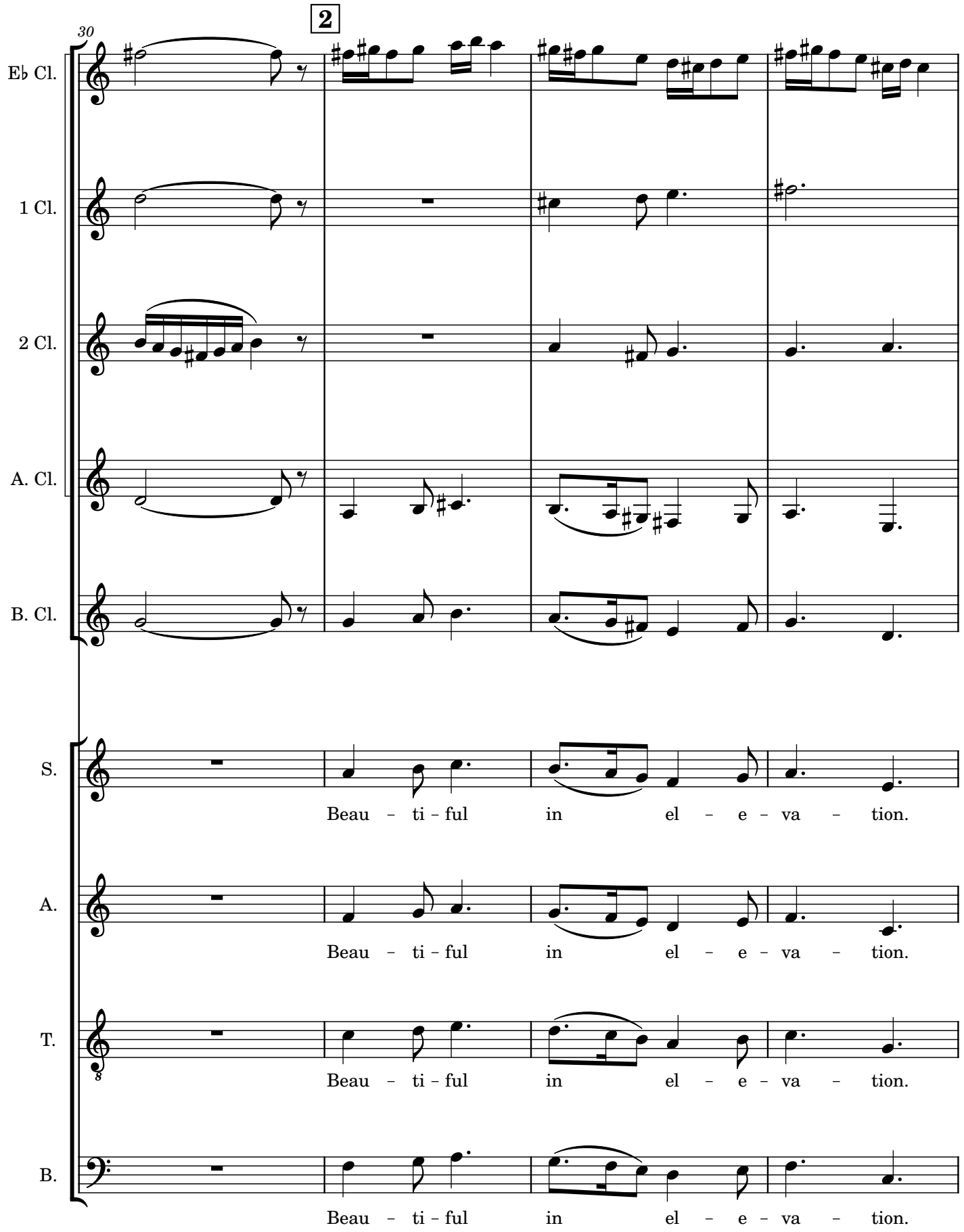
30
2
E♭ Cl.
1 Cl.
2 Cl.
A. Cl.
B. Cl.
S.
Beau - ti - ful in el - e - va - tion.
A.
Beau - ti - ful in el - e - va - tion.
T.
Beau - ti - ful in el - e - va - tion.
B.
Beau - ti - ful in el - e - va - tion.

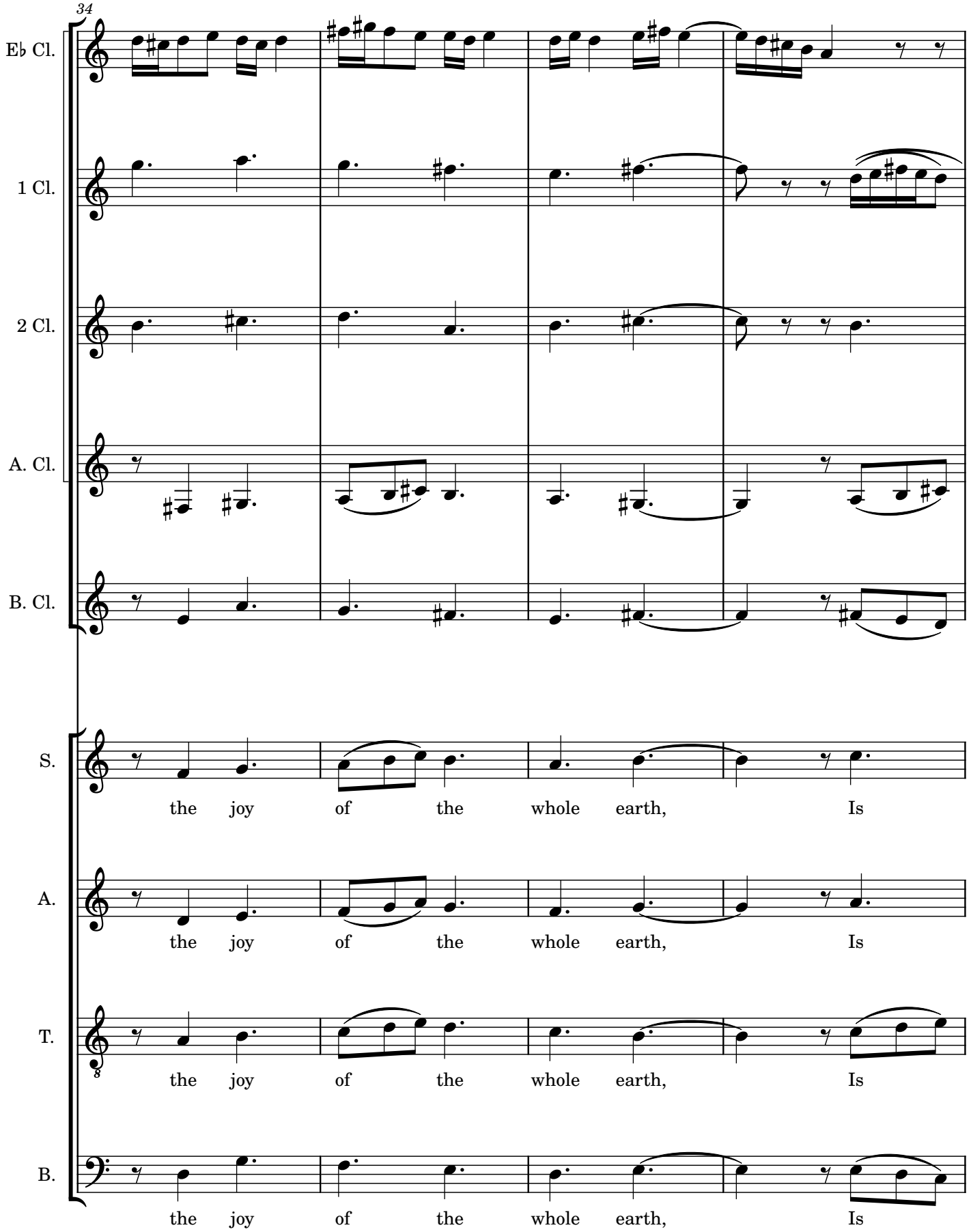
34
E♭ Cl.
1 Cl.
2 Cl.
A. Cl.
B. Cl.
S.
the joy of the whole earth, Is
A.
the joy of the whole earth, Is
T.
the joy of the whole earth, Is
B.
the joy of the whole earth, Is

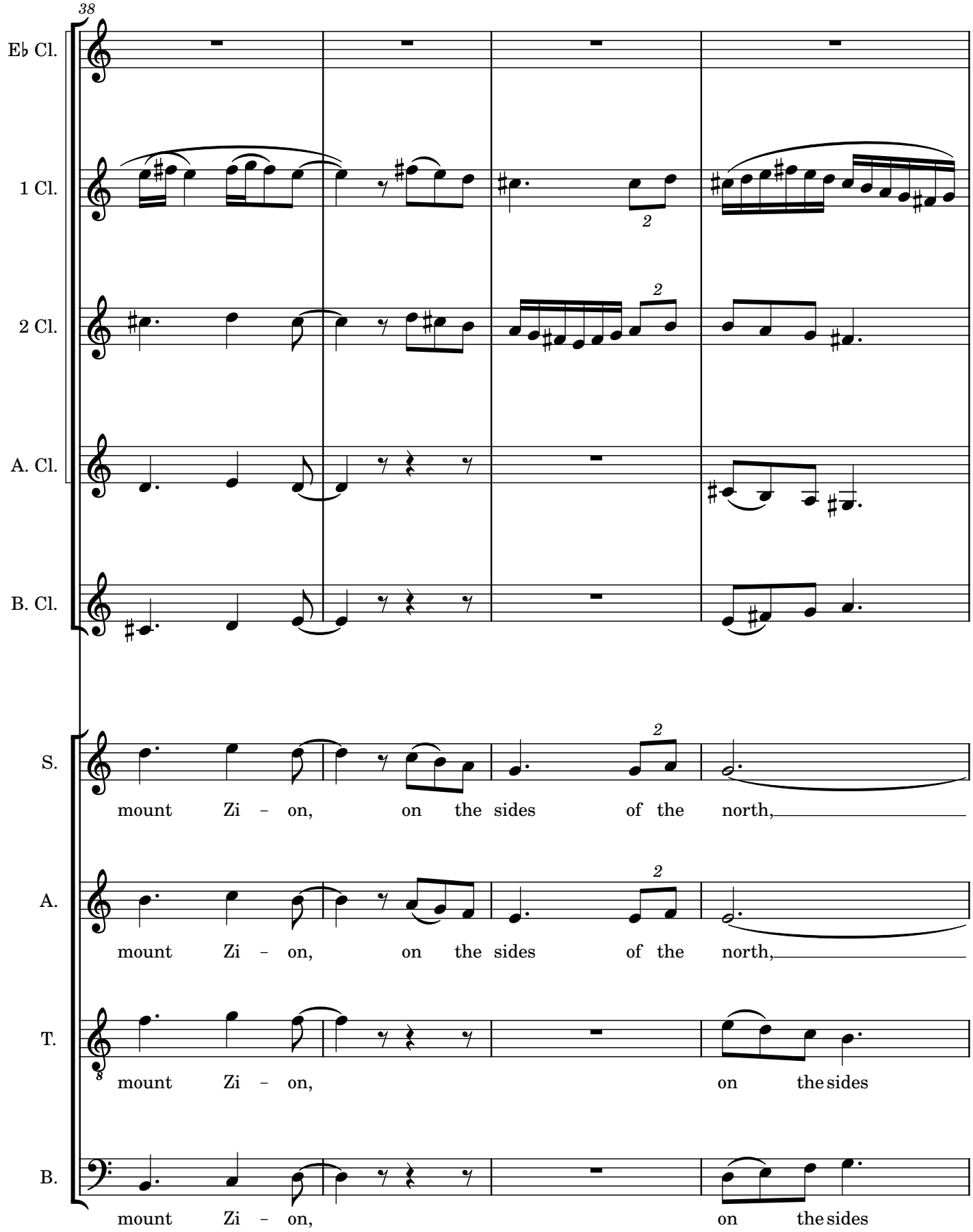
38
E♭ Cl.
1 Cl.
2 Cl.
A. Cl.
B. Cl.
S.
mount Zi – on, on the sides of the north,
A.
mount Zi – on, on the sides of the north,
T.
mount Zi – on, on the sides
B.
mount Zi – on, on the sides

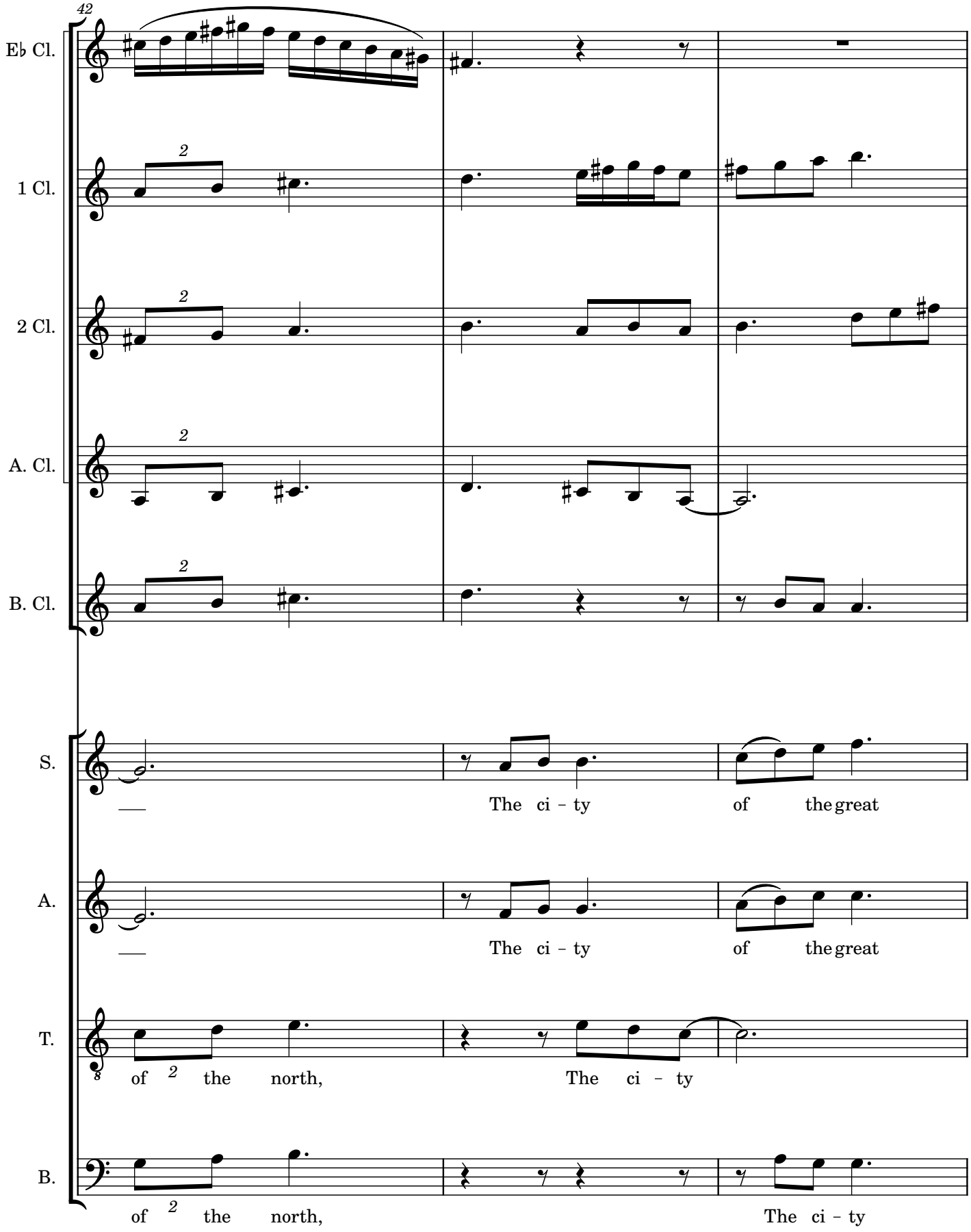
42
E♭ Cl.
1 Cl.
2 Cl.
A. Cl.
B. Cl.
S.
The ci - ty of the great
A.
The ci - ty of the great
T.
of the north, The ci - ty
B.
of the north, The ci - ty

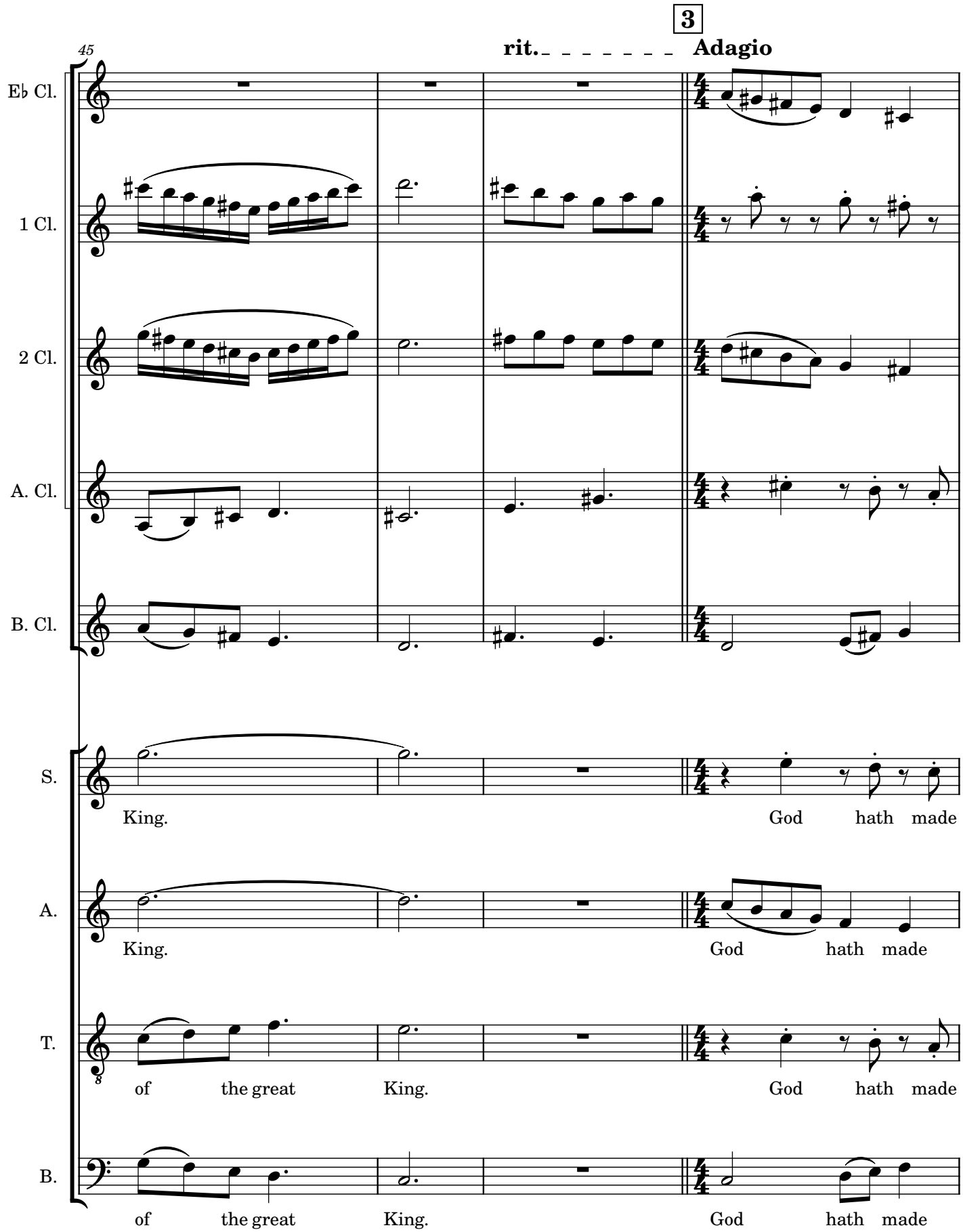
3
45
rit.
Adagio
E♭ Cl.
1 Cl.
2 Cl.
A. Cl.
B. Cl.
S.
King.
God hath made
A.
King.
God hath made
T.
of the great King.
God hath made
B.
of the great King.
God hath made

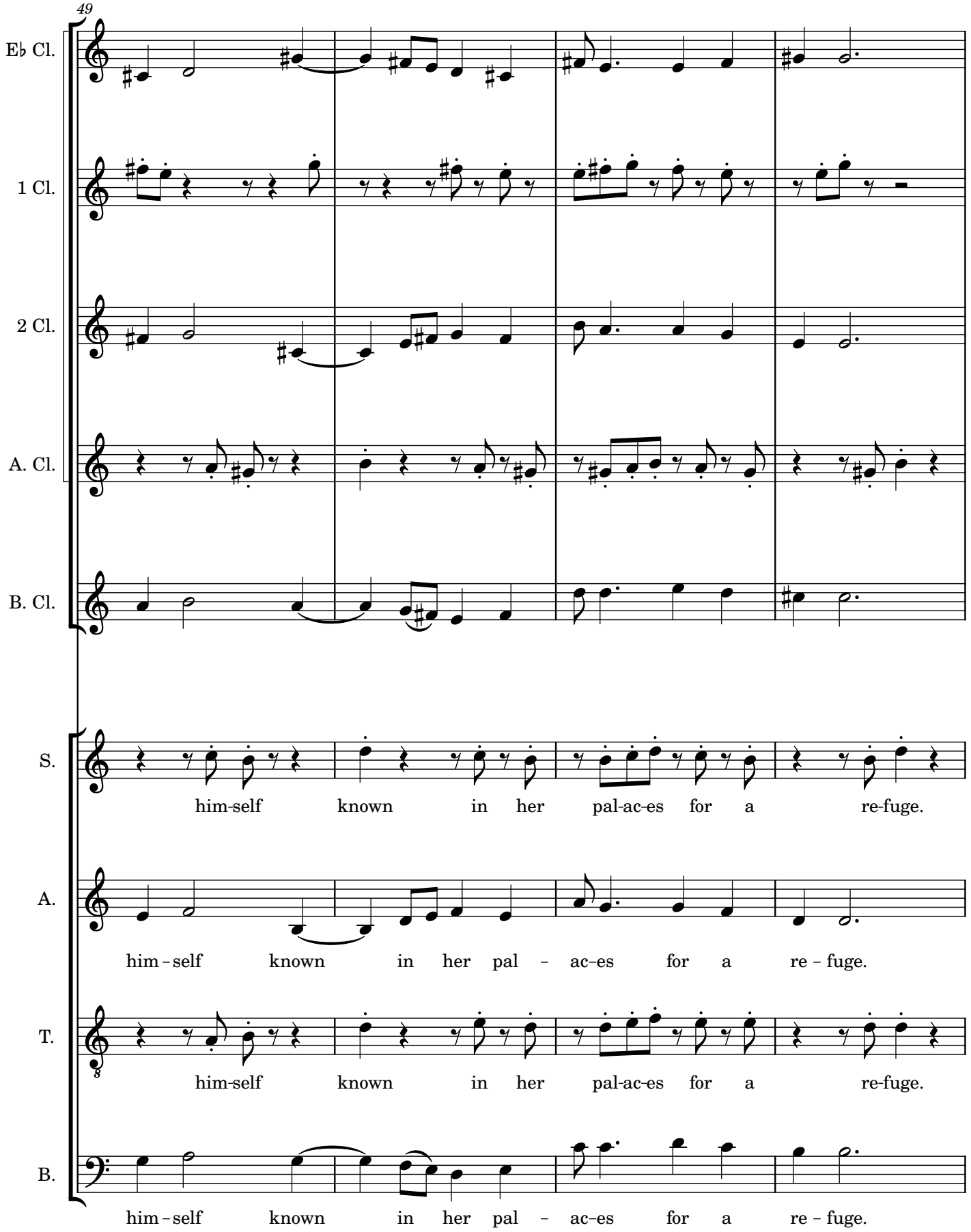
49
E♭ Cl.
1 Cl.
2 Cl.
A. Cl.
B. Cl.
S.
him-self known in her pal-ac-es for a re-fuge.
A.
him – self known in her pal – ac–es for a re – fuge.
T.
him-self known in her pal-ac-es for a re-fuge.
B.
him – self known in her pal – ac–es for a re – fuge.

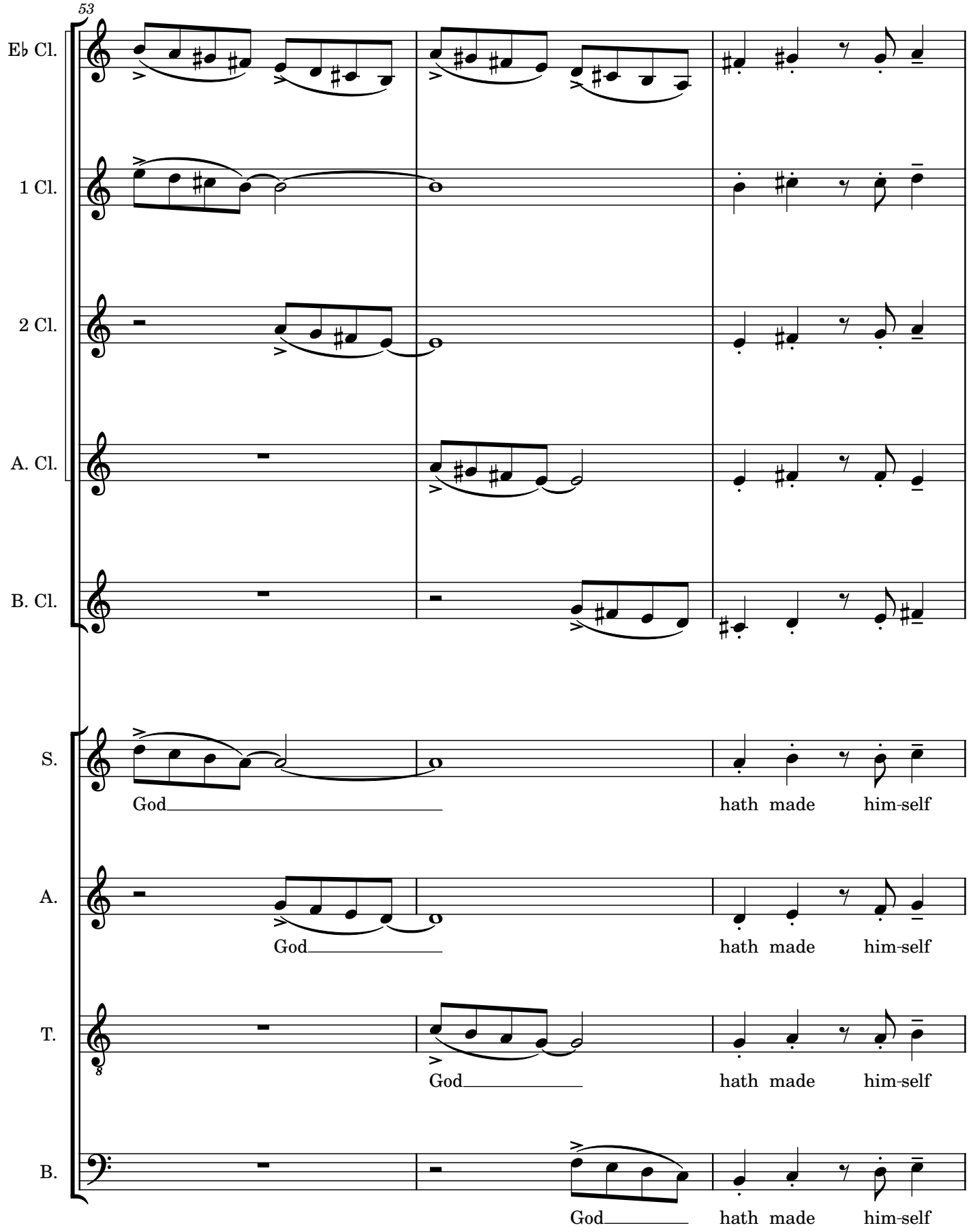
53
E♭ Cl.
1 Cl.
2 Cl.
A. Cl.
B. Cl.
S.
God
hath made him-self
A.
God
hath made him-self
T.
God
hath made him-self
B.
God
hath made him-self

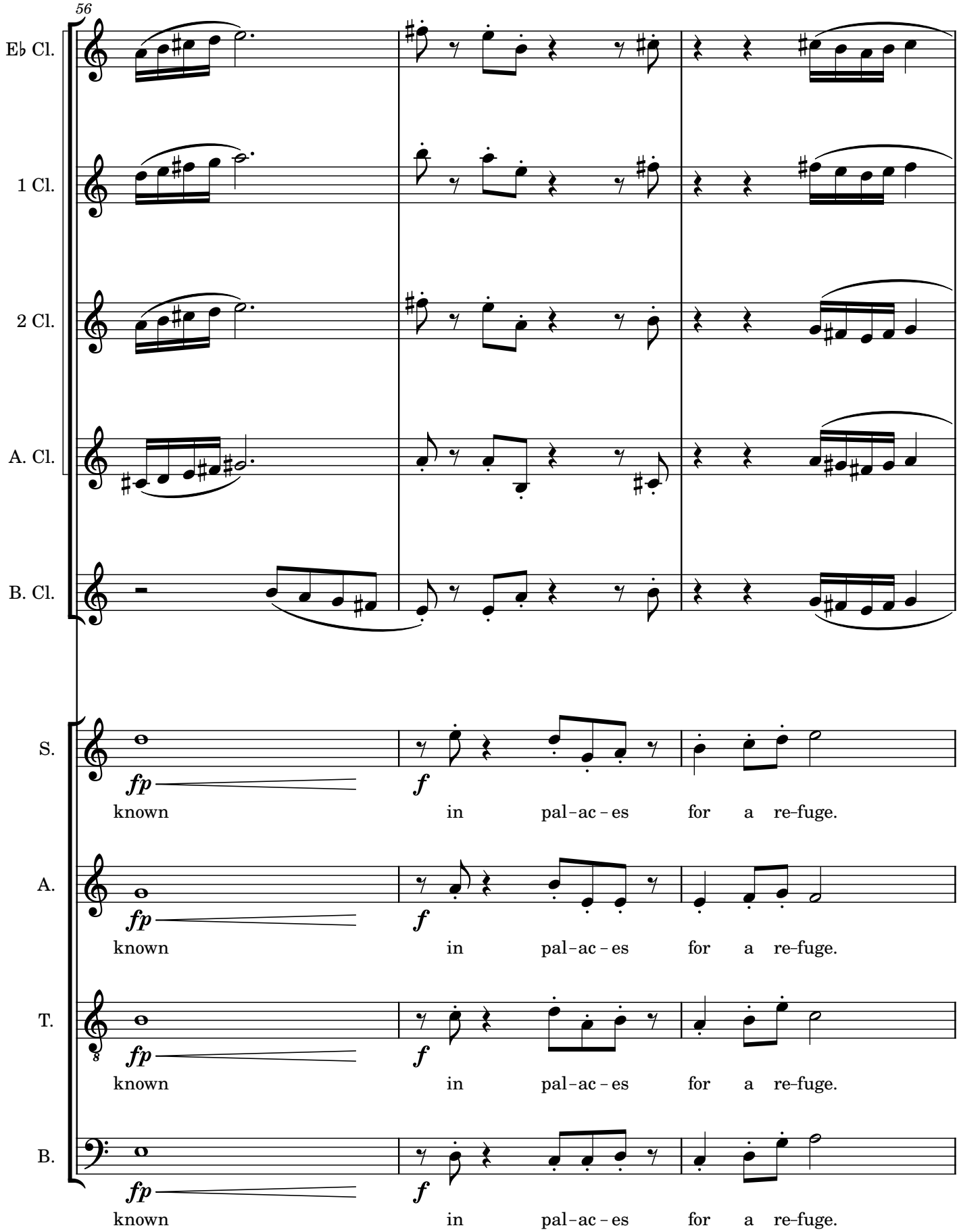
56
E♭ Cl.
1 Cl.
2 Cl.
A. Cl.
B. Cl.
S.
fp
f
known in pal-ac-es for a re-fuge.
A.
fp
f
known in pal-ac-es for a re-fuge.
T.
fp
f
known in pal-ac-es for a re-fuge.
B.
fp
f
known in pal-ac-es for a re-fuge.

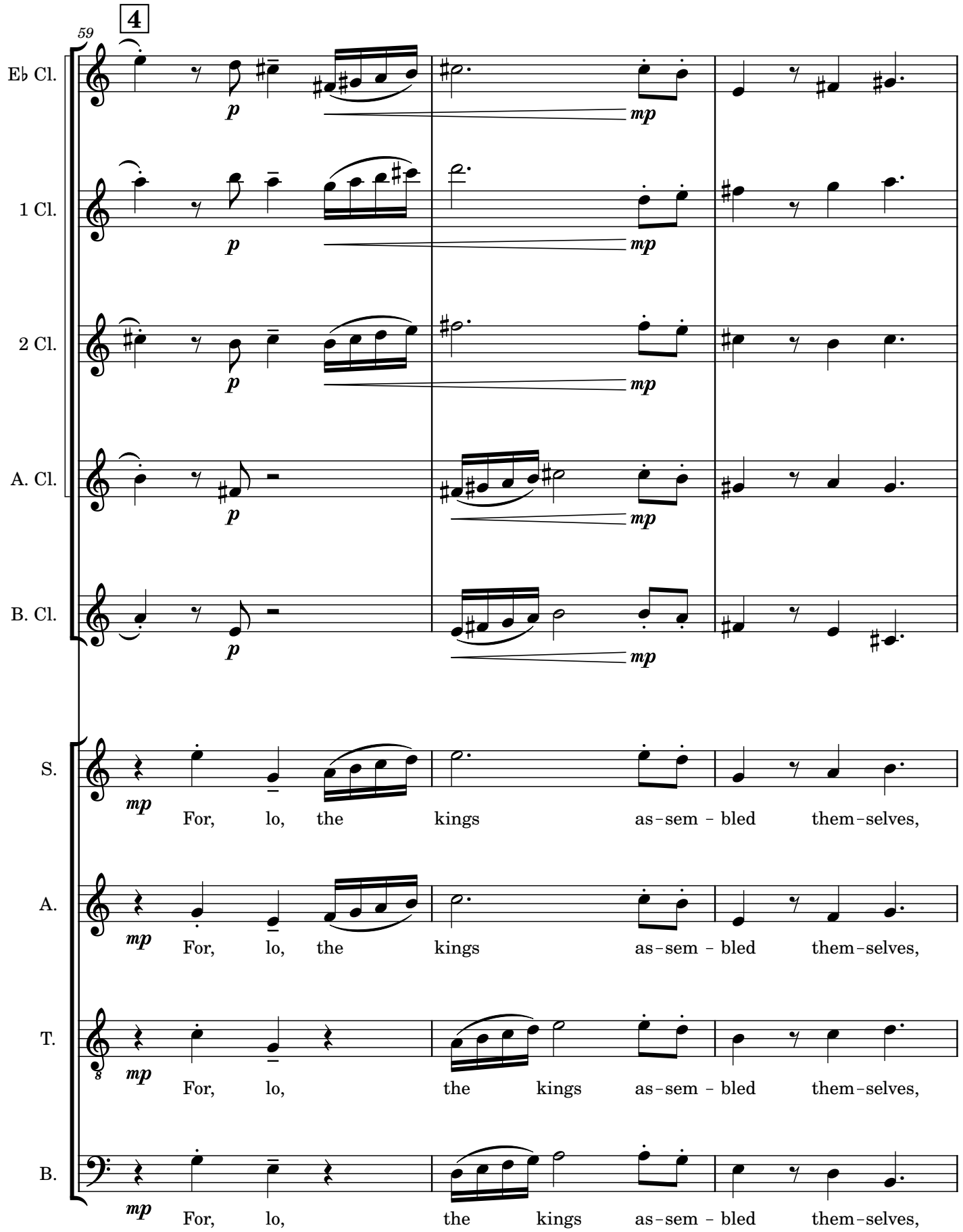
4
59
E♭ Cl.
1 Cl.
2 Cl.
A. Cl.
B. Cl.
S.
A.
T.
B.
p
mp
For, lo, the kings as-sem - bled them-selves,

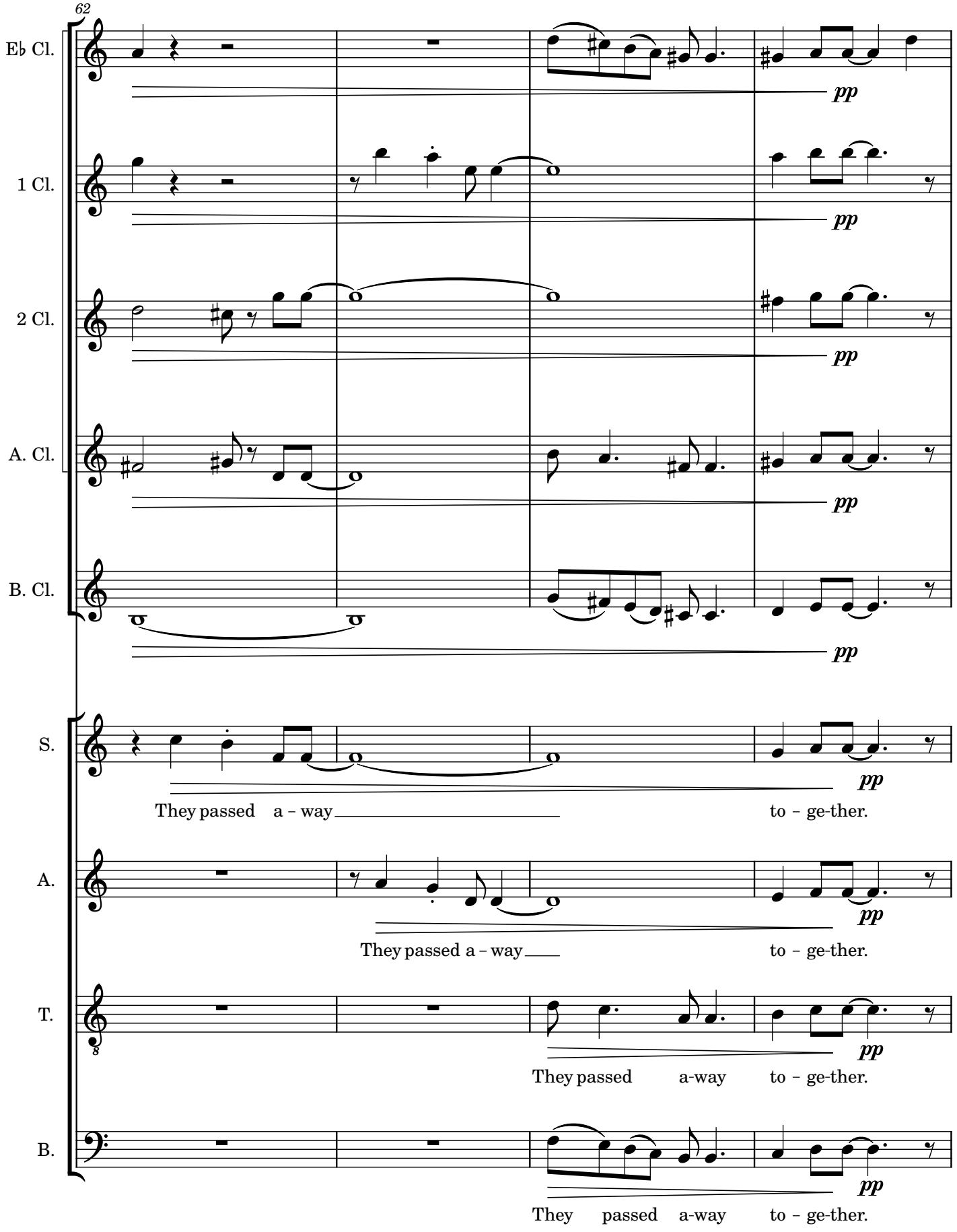
62
E♭ Cl.
1 Cl.
2 Cl.
A. Cl.
B. Cl.
S.
A.
T.
B.
pp
They passed a – way to – ge-ther.
They passed a – way to – ge-ther.
They passed a-way to – ge-ther.
They passed a-way to – ge-ther.

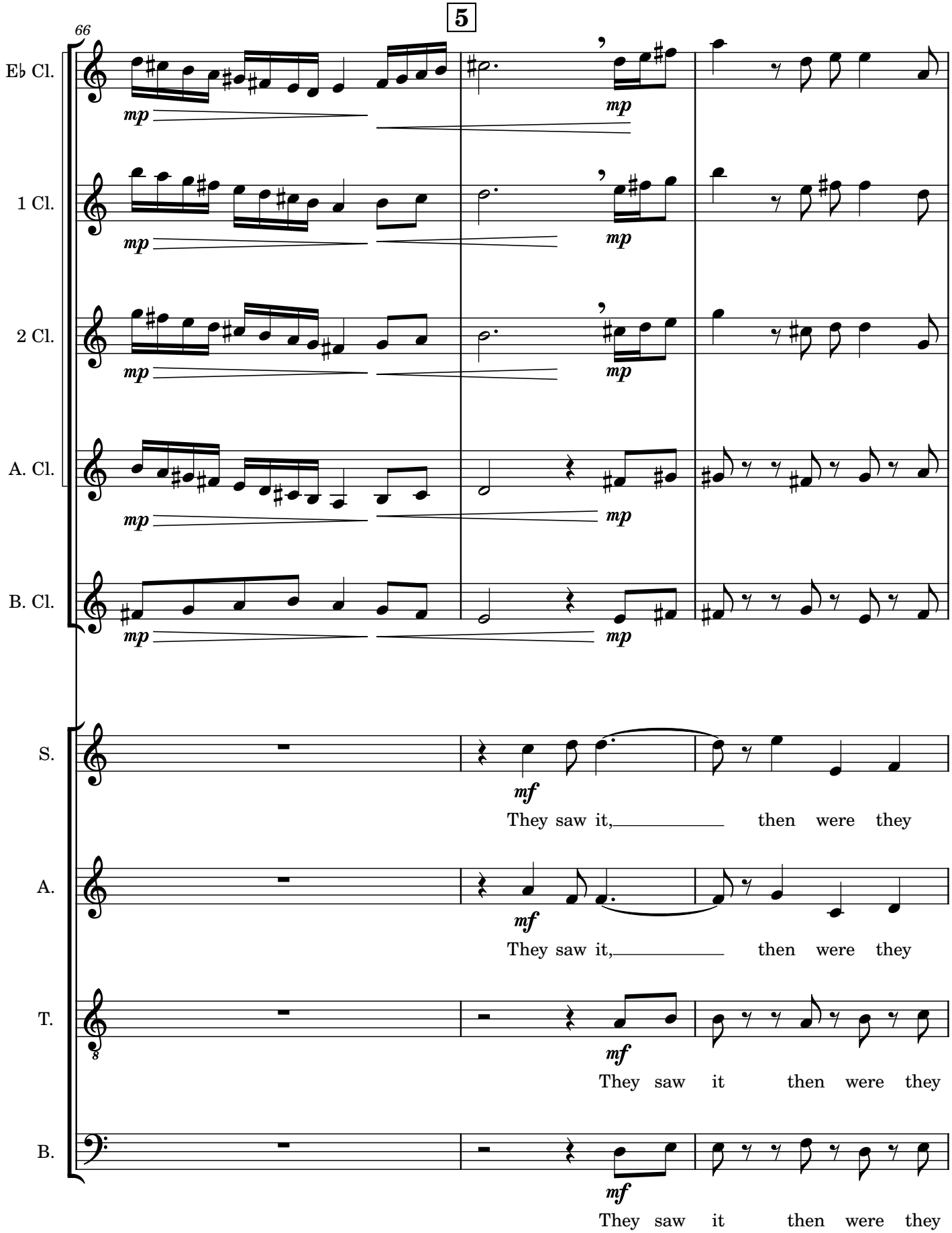
5
66
E♭ Cl.
1 Cl.
2 Cl.
A. Cl.
B. Cl.
S.
A.
T.
B.
mp
mf
They saw it, then were they
They saw it, then were they
They saw it then were they
They saw it then were they

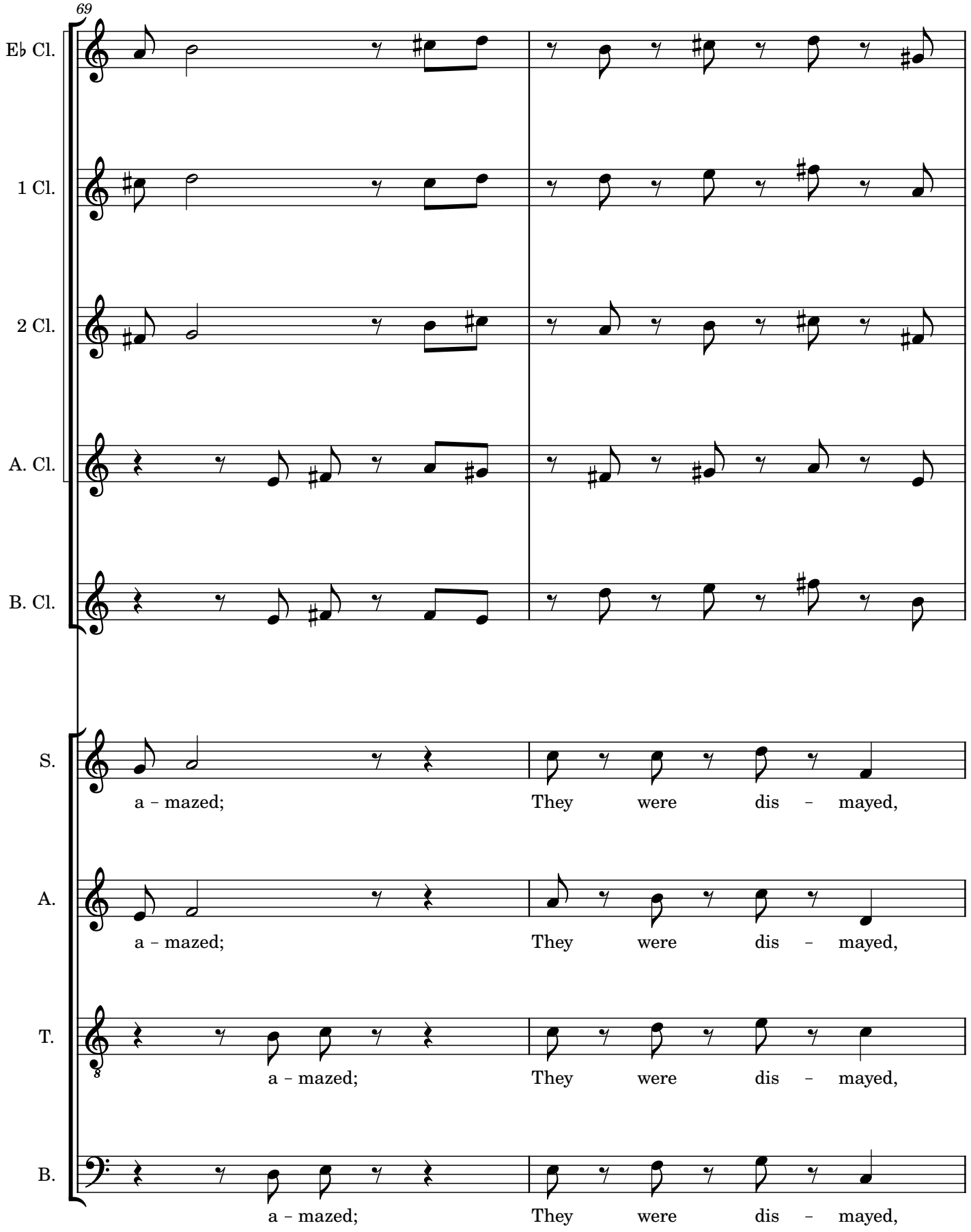
69
E♭ Cl.
1 Cl.
2 Cl.
A. Cl.
B. Cl.
S.
a – mazed; They were dis – mayed,
A.
a – mazed; They were dis – mayed,
T.
a – mazed; They were dis – mayed,
B.
a – mazed; They were dis – mayed,

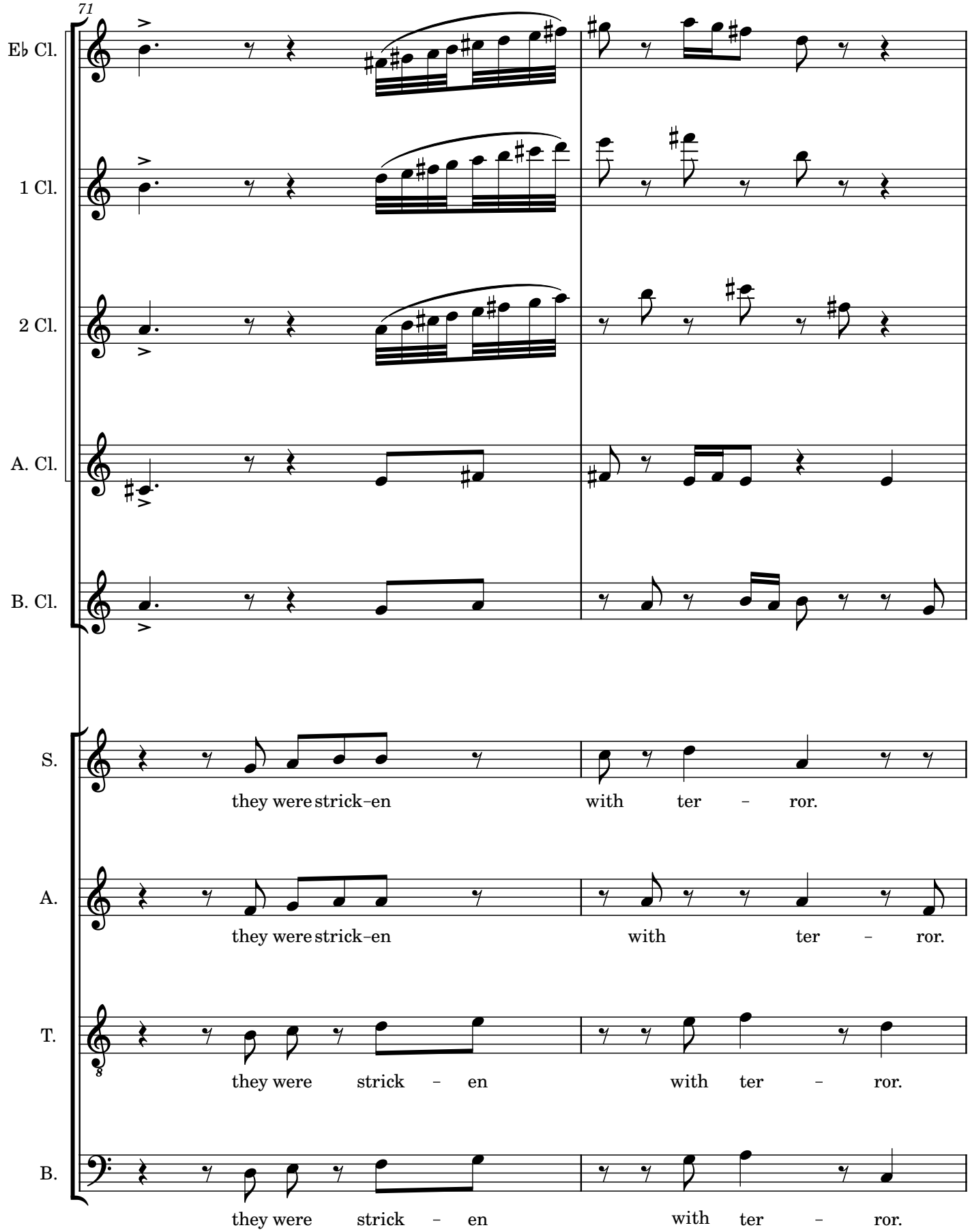
71
E♭ Cl.
1 Cl.
2 Cl.
A. Cl.
B. Cl.
S.
they were strick-en with ter - ror.
A.
they were strick-en with ter - ror.
T.
they were strick - en with ter - ror.
B.
they were strick - en with ter - ror.

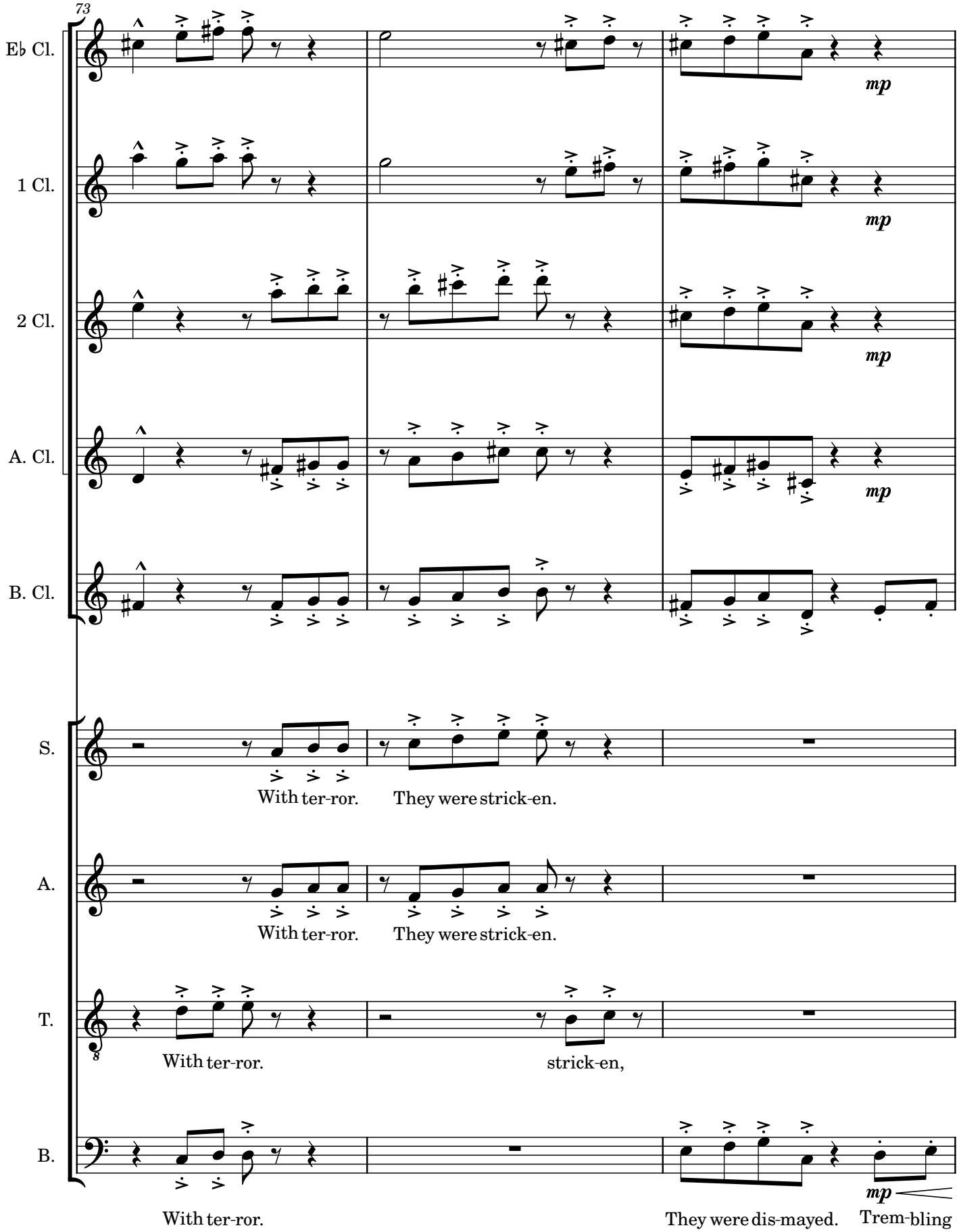
73
E♭ Cl.
1 Cl.
2 Cl.
A. Cl.
B. Cl.
mp
S.
With ter-ror.
They were strick-en.
A.
With ter-ror.
They were strick-en.
T.
With ter-ror.
strick-en,
B.
With ter-ror.
They were dis-mayed.
mp
Trem-bling

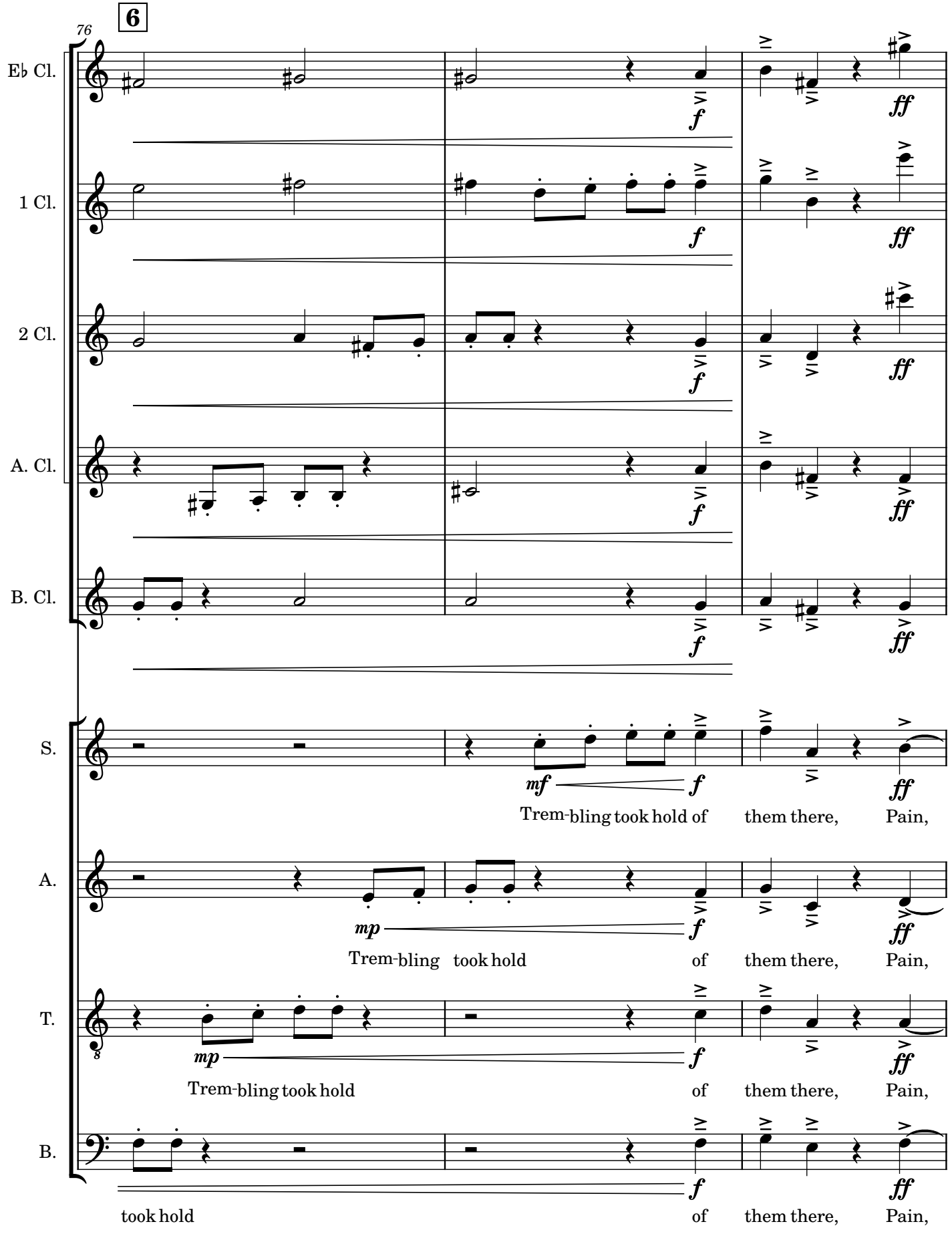
6
76
E♭ Cl.
1 Cl.
2 Cl.
A. Cl.
B. Cl.
S.
A.
T.
B.
f
ff
mf
mp
Trem-bling took hold of them there, Pain,
Trem-bling took hold of them there, Pain,
Trem-bling took hold of them there, Pain,
took hold of them there, Pain,

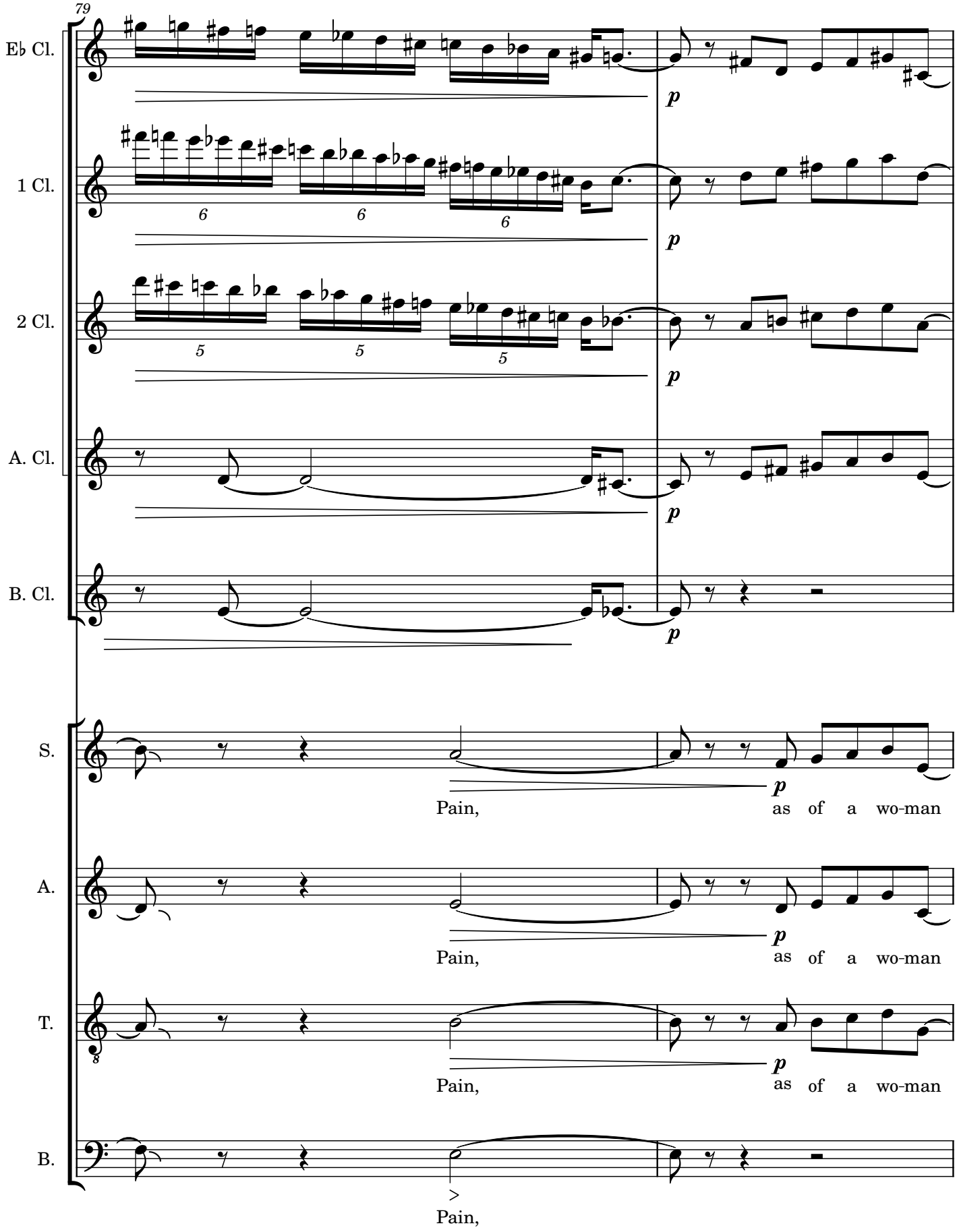
79
E♭ Cl.
1 Cl.
2 Cl.
A. Cl.
B. Cl.
S.
A.
T.
B.
p
Pain, as of a wo-man
Pain, as of a wo-man
Pain, as of a wo-man
Pain,

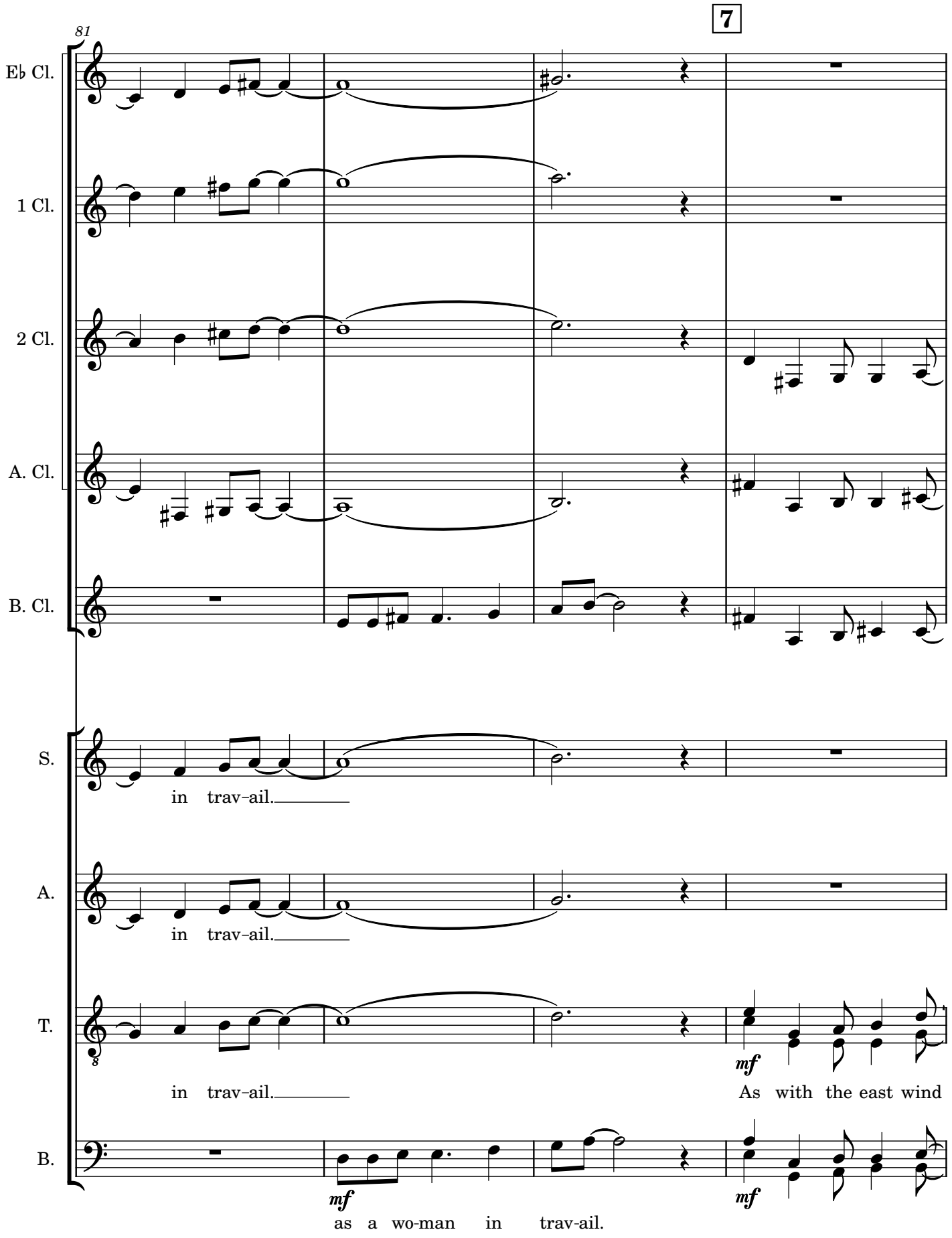
7
81
E♭ Cl.
1 Cl.
2 Cl.
A. Cl.
B. Cl.
S.
in trav-ail.
A.
in trav-ail.
T.
in trav-ail.
mf
As with the east wind
B.
mf
mf
as a wo-man in trav-ail.

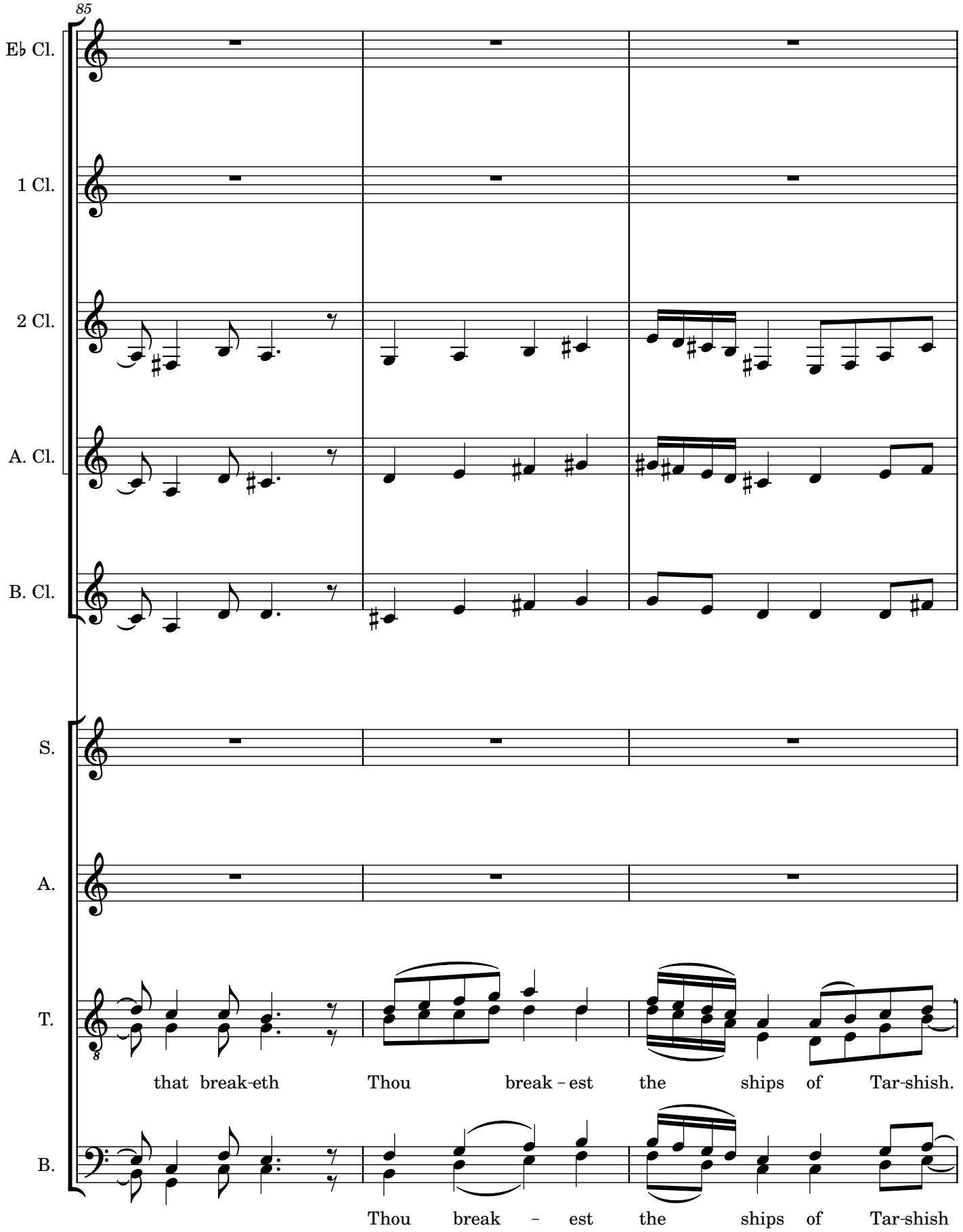
85
E♭ Cl.
1 Cl.
2 Cl.
A. Cl.
B. Cl.
S.
A.
T.
that break-eth
Thou break – est the ships of Tar-shish.
B.
Thou break – est the ships of Tar-shish

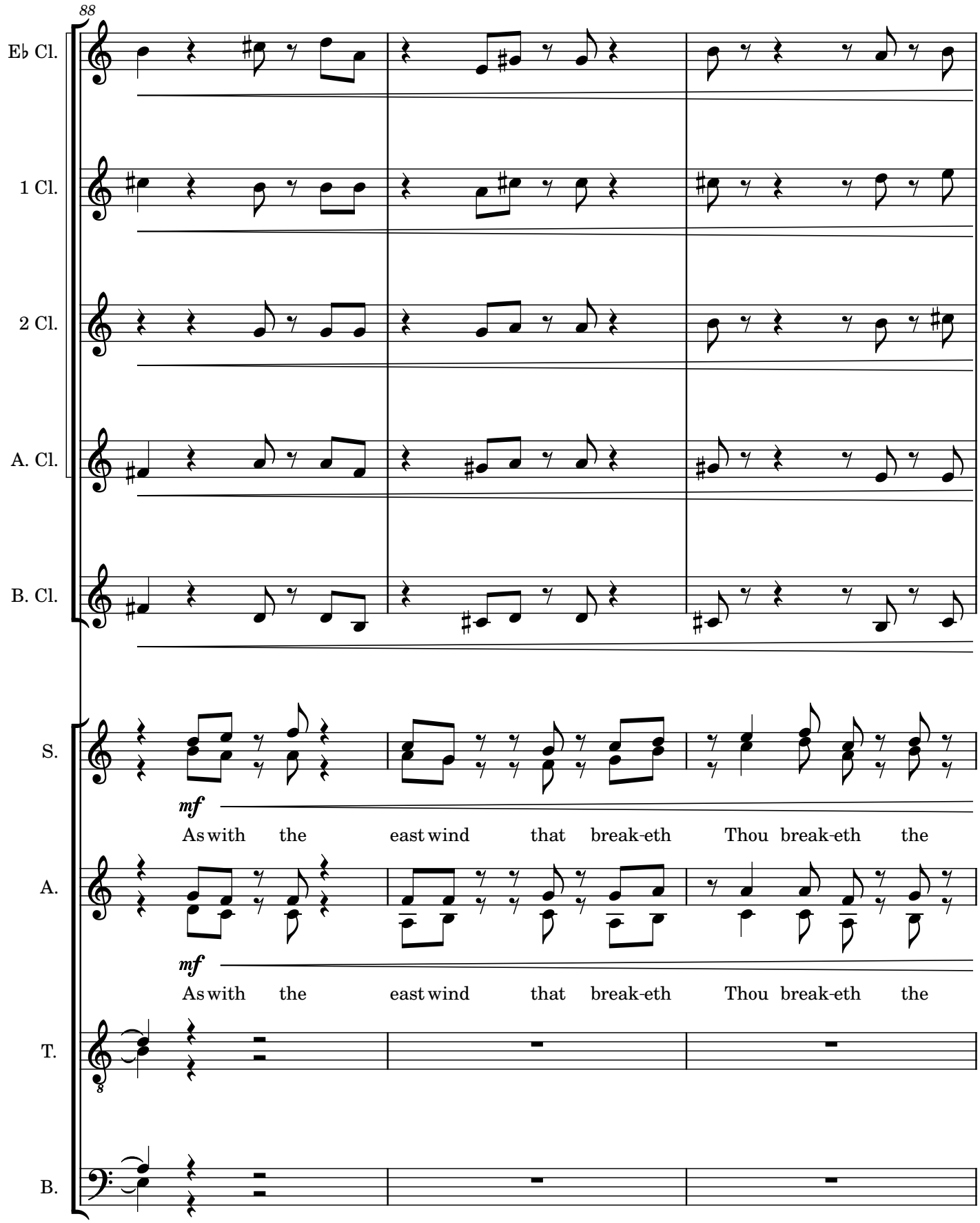
88
E♭ Cl.
1 Cl.
2 Cl.
A. Cl.
B. Cl.
S.
mf
As with the east wind that break-eth Thou break-eth the
A.
mf
As with the east wind that break-eth Thou break-eth the
T.
B.

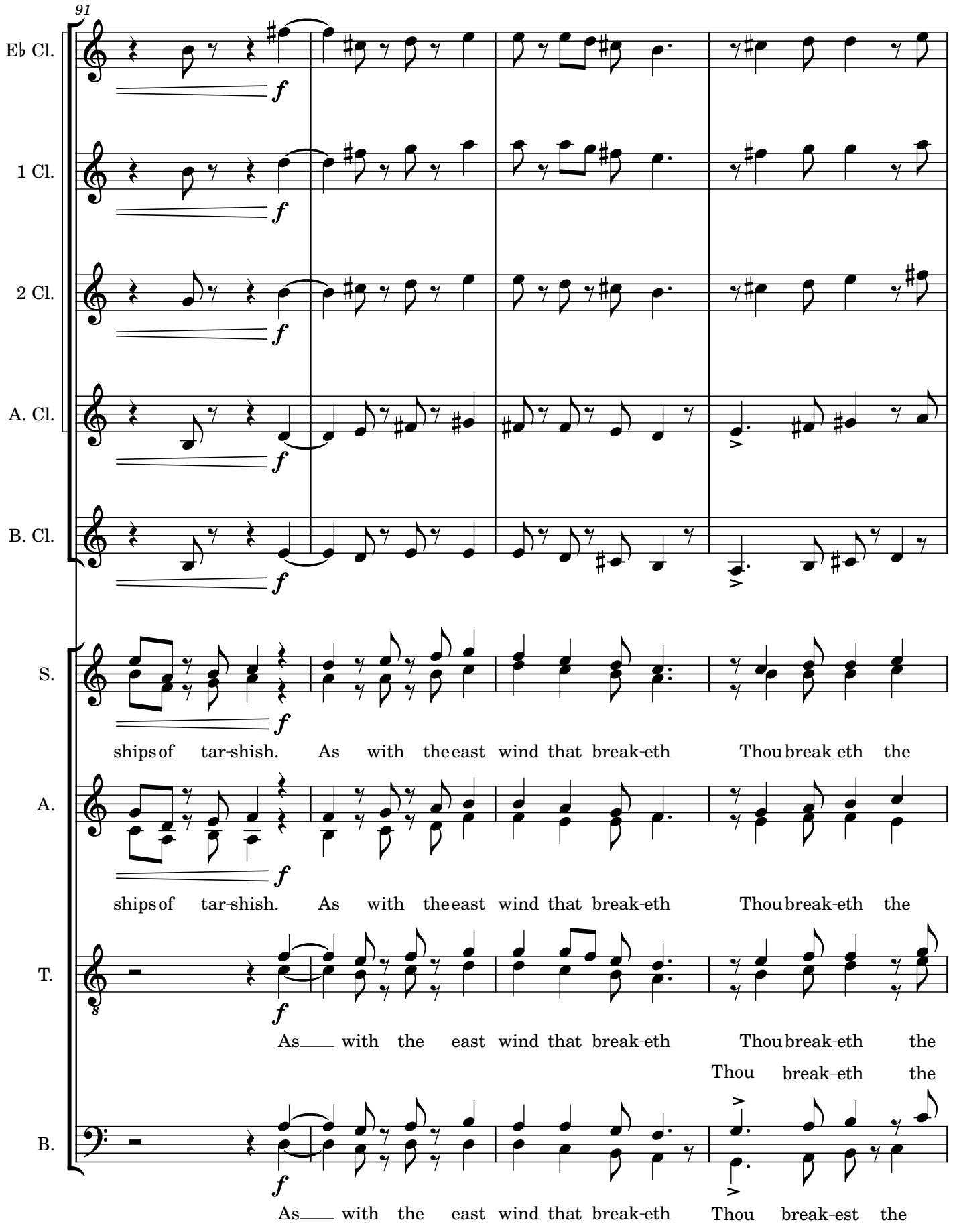
91
E♭ Cl.
1 Cl.
2 Cl.
A. Cl.
B. Cl.
S.
ships of tar-shish. As with the east wind that break-eth Thou break eth the
A.
ships of tar-shish. As with the east wind that break-eth Thou break-eth the
T.
As with the east wind that break-eth Thou break-eth the
Thou break-eth the
B.
As with the east wind that break-eth Thou break-est the

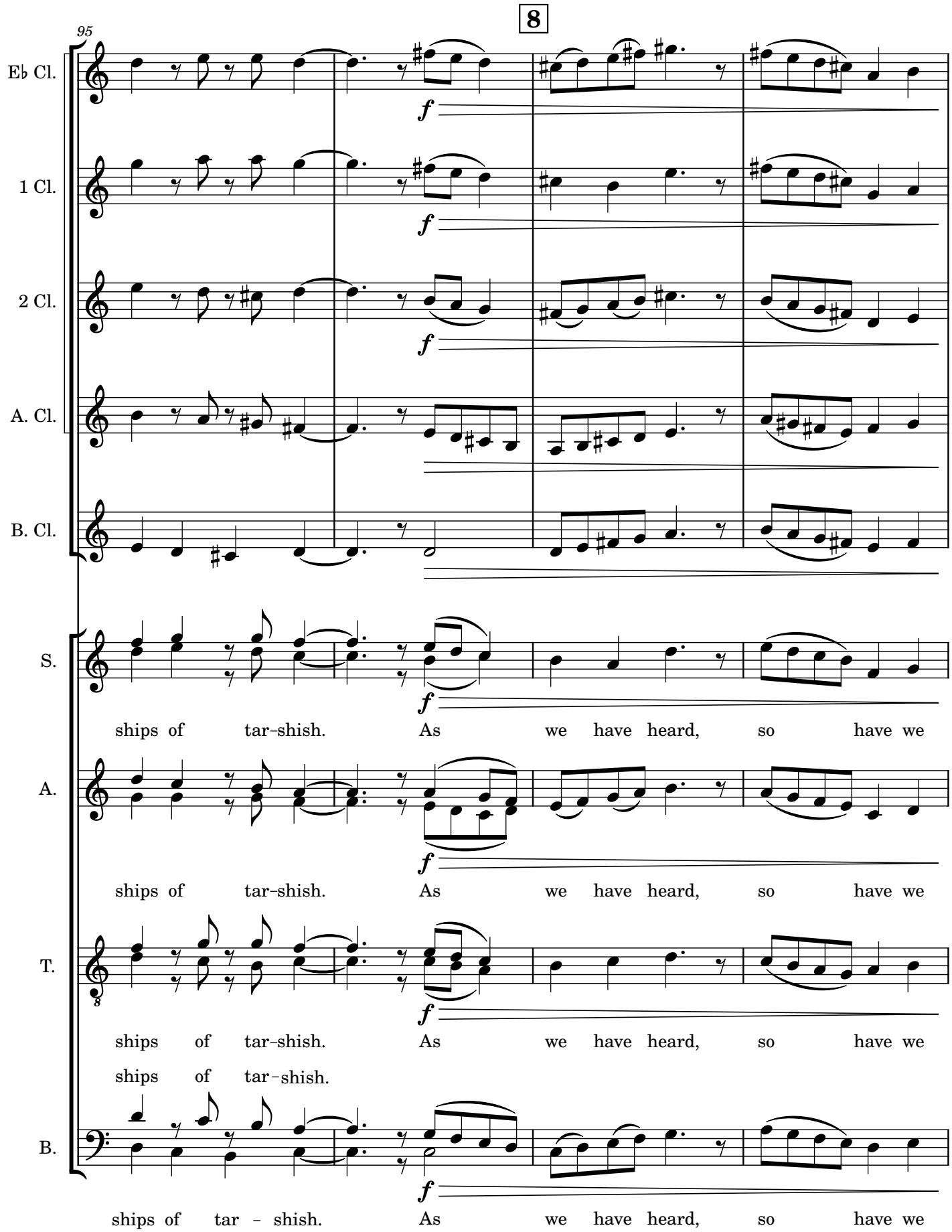
8
95
E♭ Cl.
1 Cl.
2 Cl.
A. Cl.
B. Cl.
S.
A.
T.
B.
f
ships of tar-shish. As we have heard, so have we
ships of tar-shish. As we have heard, so have we
ships of tar-shish. As we have heard, so have we
ships of tar-shish.
ships of tar - shish. As we have heard, so have we

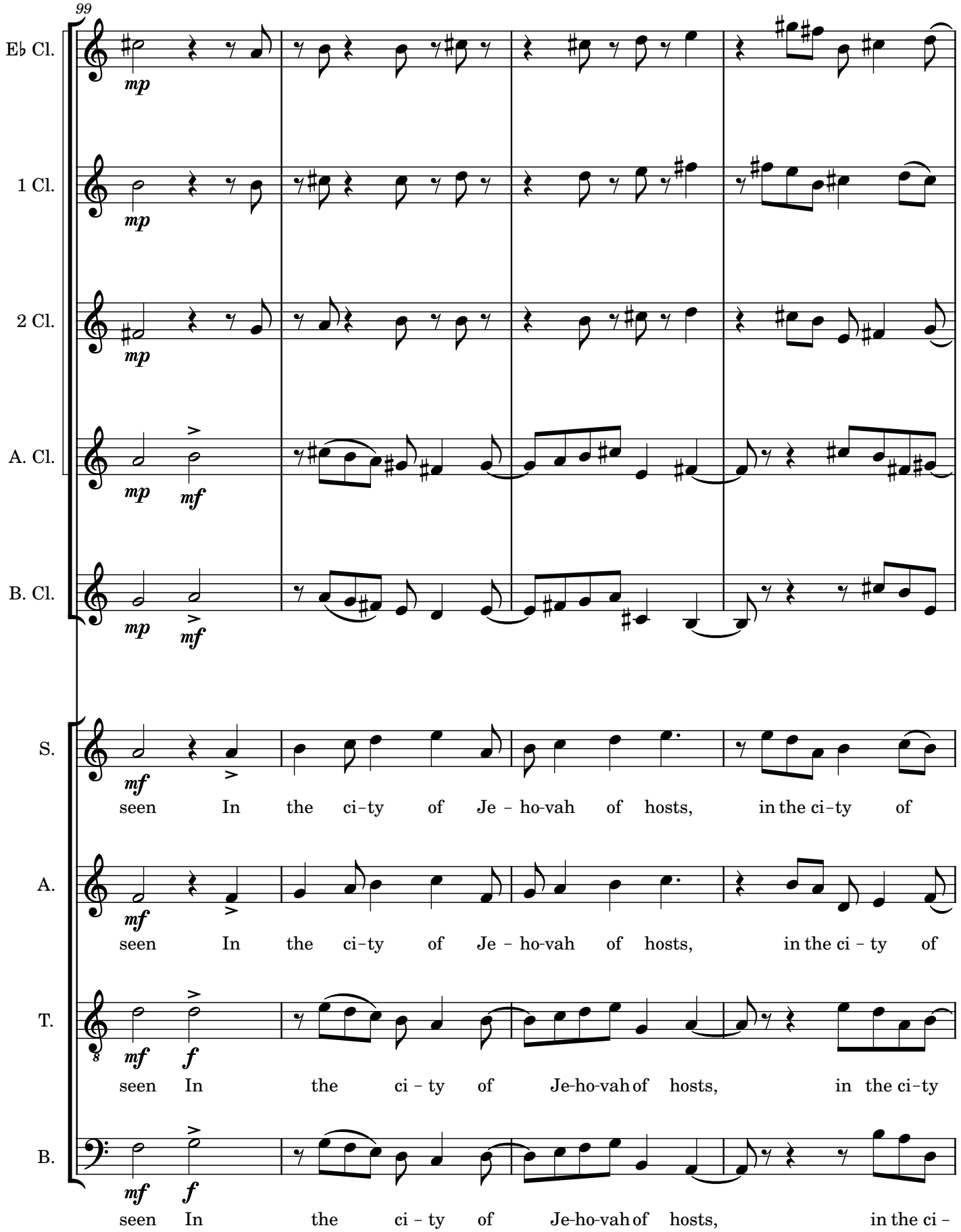
99
E♭ Cl.
1 Cl.
2 Cl.
A. Cl.
B. Cl.
S.
A.
T.
B.
mp
mf
f
seen In the ci-ty of Je - ho-vah of hosts, in the ci-ty of
seen In the ci-ty of Je - ho-vah of hosts, in the ci - ty of
seen In the ci - ty of Je-ho-vah of hosts, in the ci-ty
seen In the ci - ty of Je-ho-vah of hosts, in the ci -

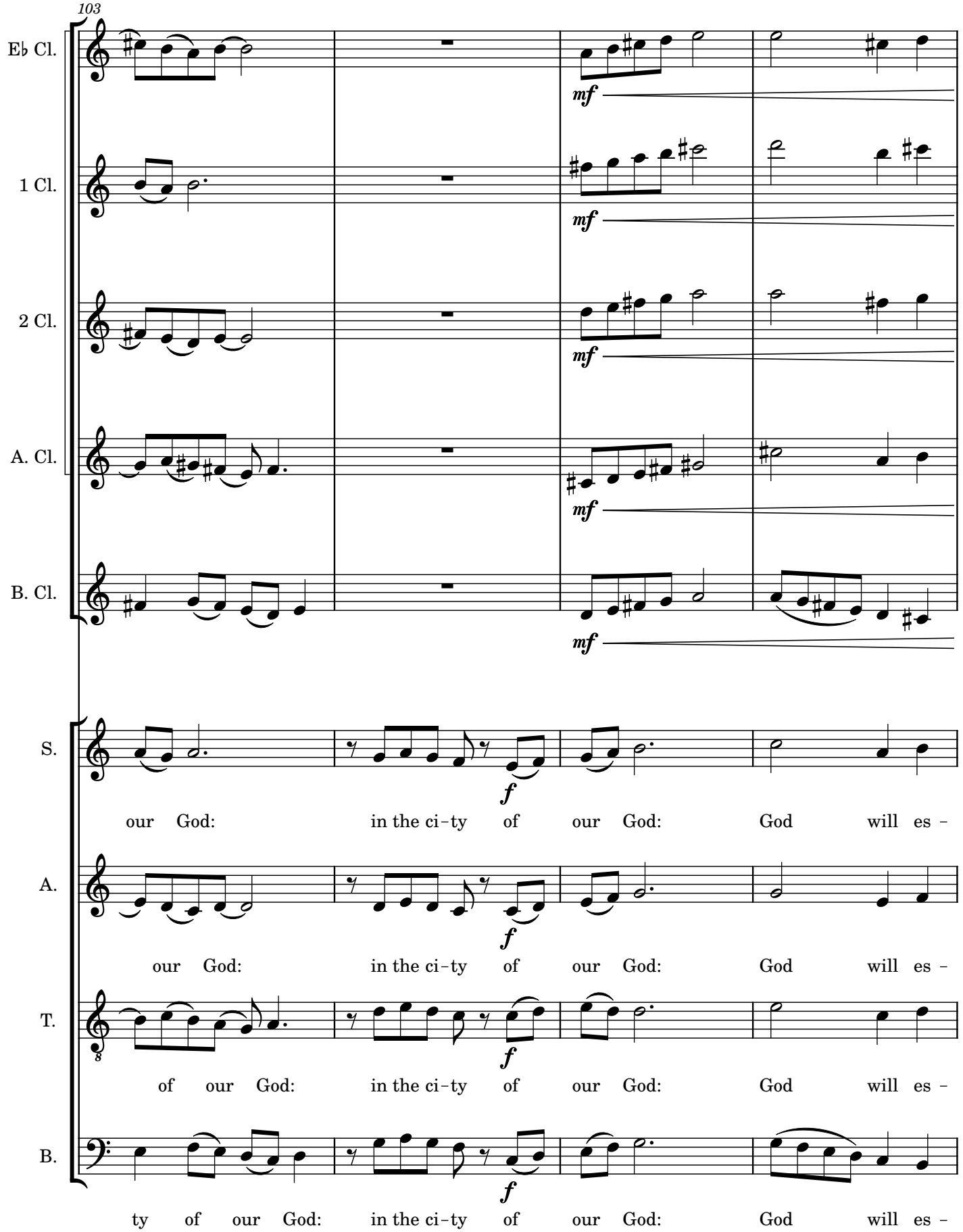
103
E♭ Cl.
1 Cl.
2 Cl.
A. Cl.
B. Cl.
mf
S.
our God: in the ci-ty of our God: God will es -
A.
our God: in the ci-ty of our God: God will es -
T.
of our God: in the ci-ty of our God: God will es -
B.
ty of our God: in the ci-ty of our God: God will es -
f

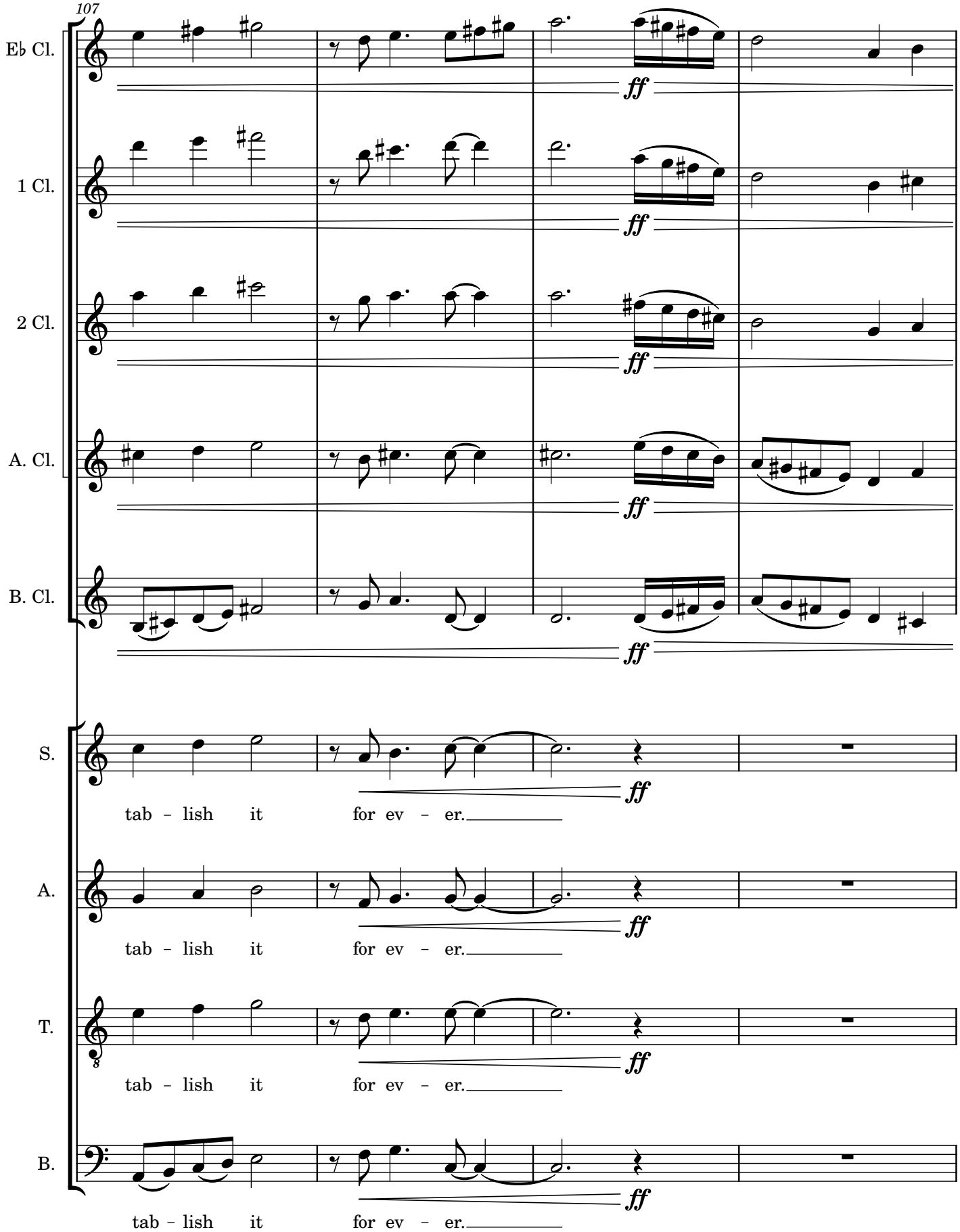
107
E♭ Cl.
1 Cl.
2 Cl.
A. Cl.
B. Cl.
S.
A.
T.
B.
ff
tab - lish it for ev - er.

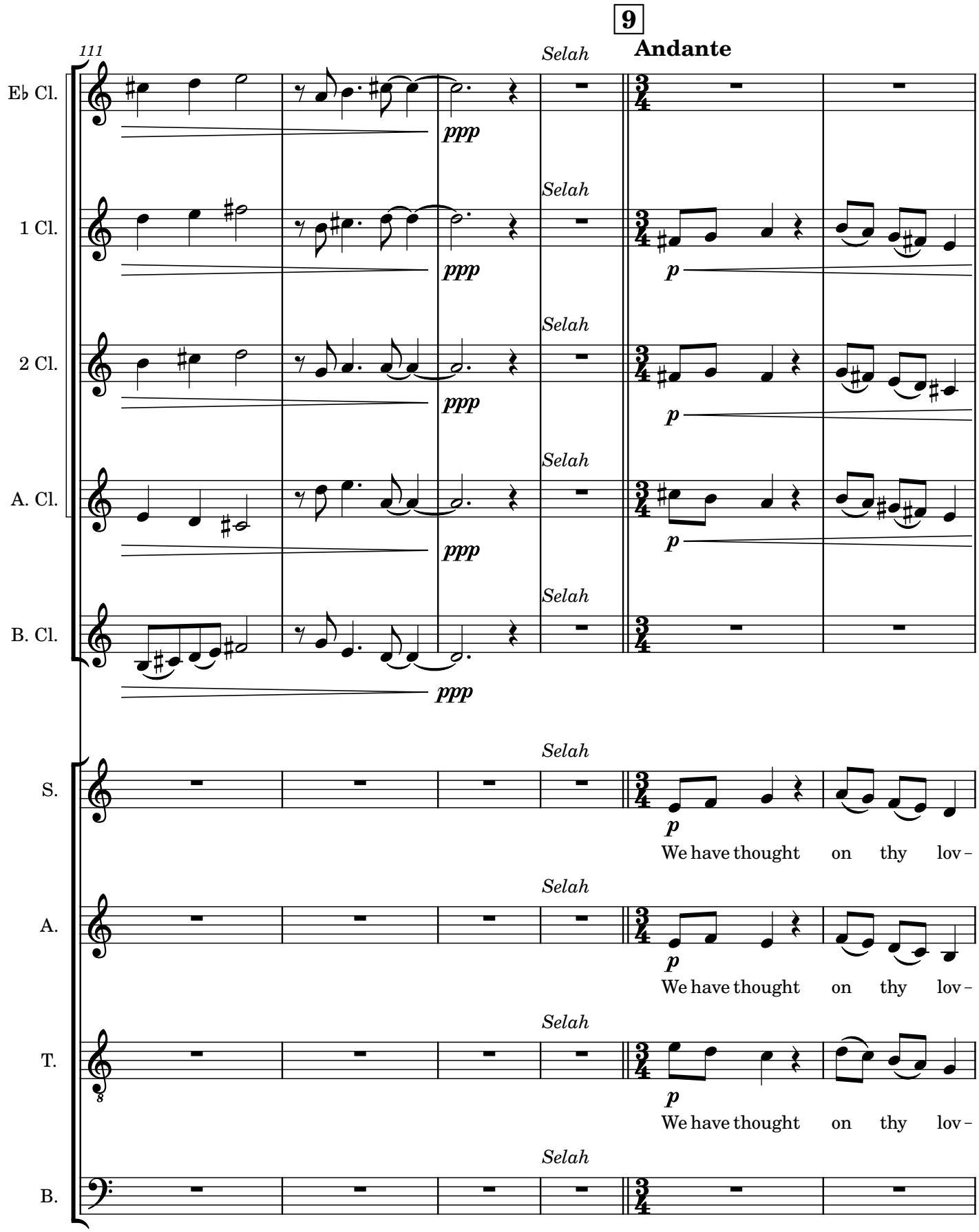
9
Andante
111
Selah
E♭ Cl.
1 Cl.
2 Cl.
A. Cl.
B. Cl.
S.
A.
T.
B.
ppp
p
We have thought on thy lov-

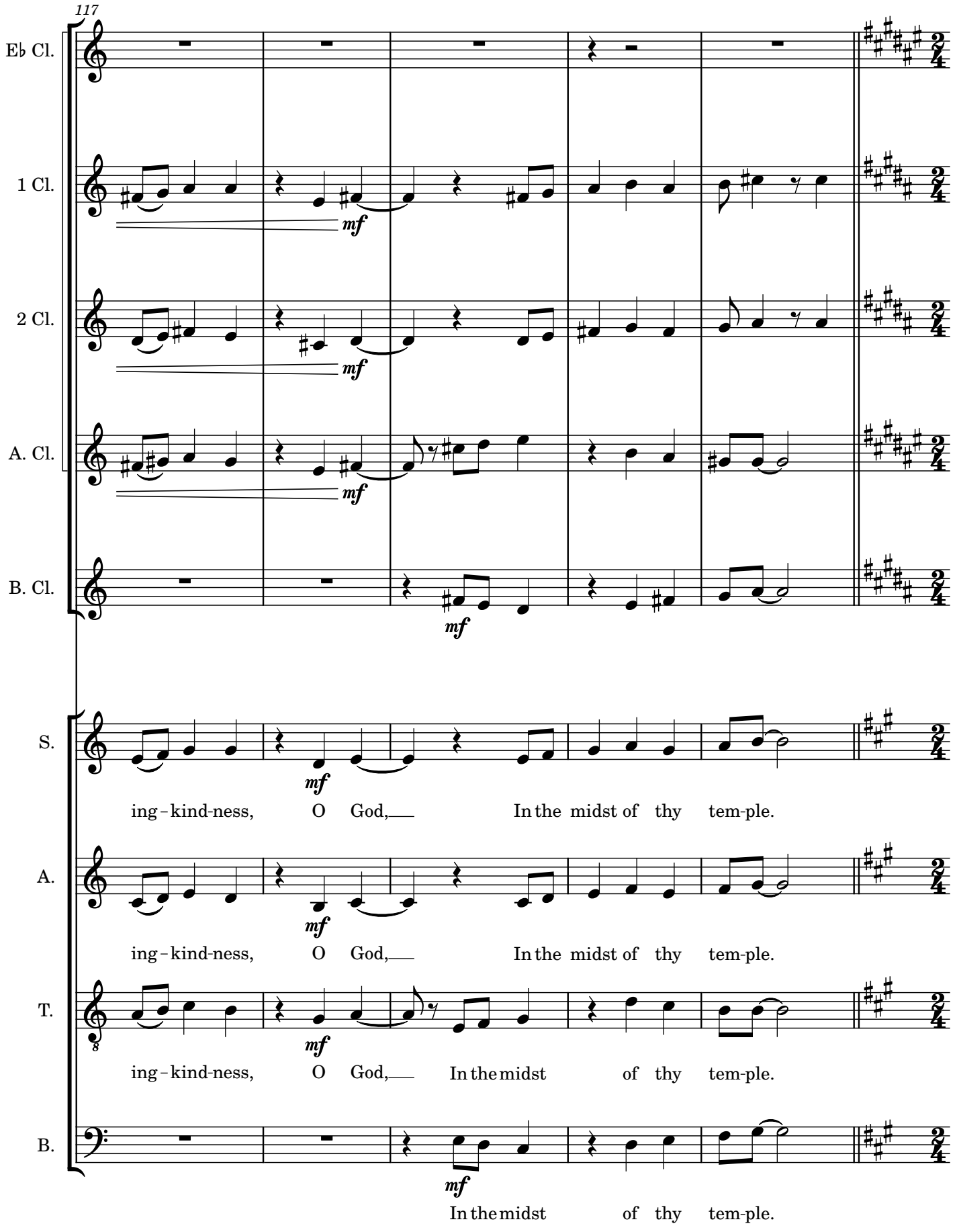
117
E♭ Cl.
1 Cl.
2 Cl.
A. Cl.
B. Cl.
S.
A.
T.
B.
mf
ing - kind-ness, O God, In the midst of thy tem-ple.
ing - kind-ness, O God, In the midst of thy tem-ple.
ing - kind-ness, O God, In the midst of thy tem-ple.
In the midst of thy tem-ple.

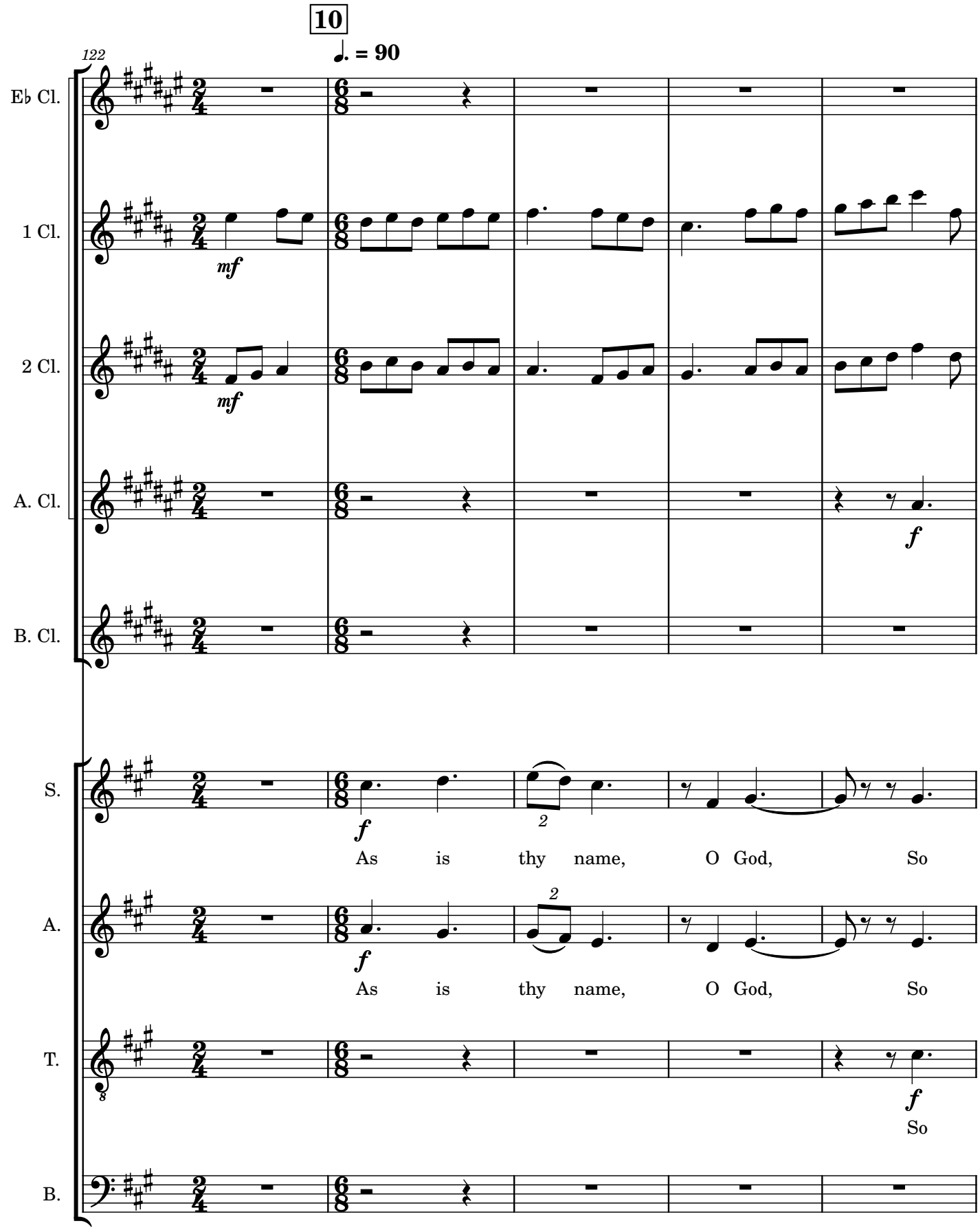
10
♩. = 90
122
E♭ Cl.
1 Cl.
mf
2 Cl.
mf
A. Cl.
f
B. Cl.
S.
f
As is thy name, O God, So
A.
f
As is thy name, O God, So
T.
f
So
B.

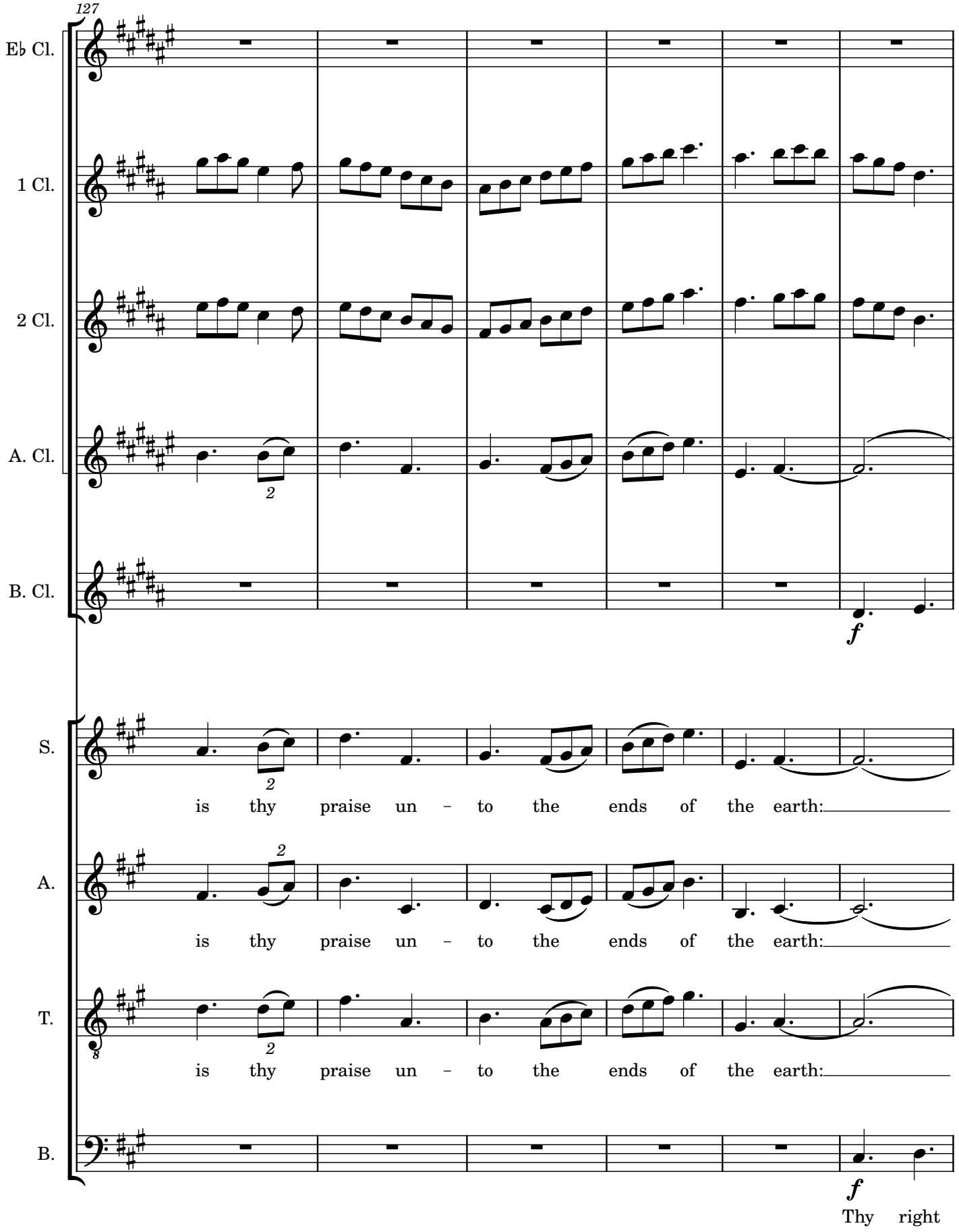
127
E♭ Cl.
1 Cl.
2 Cl.
A. Cl.
B. Cl.
f
S.
is thy praise un - to the ends of the earth:
A.
is thy praise un - to the ends of the earth:
T.
is thy praise un - to the ends of the earth:
B.
f
Thy right

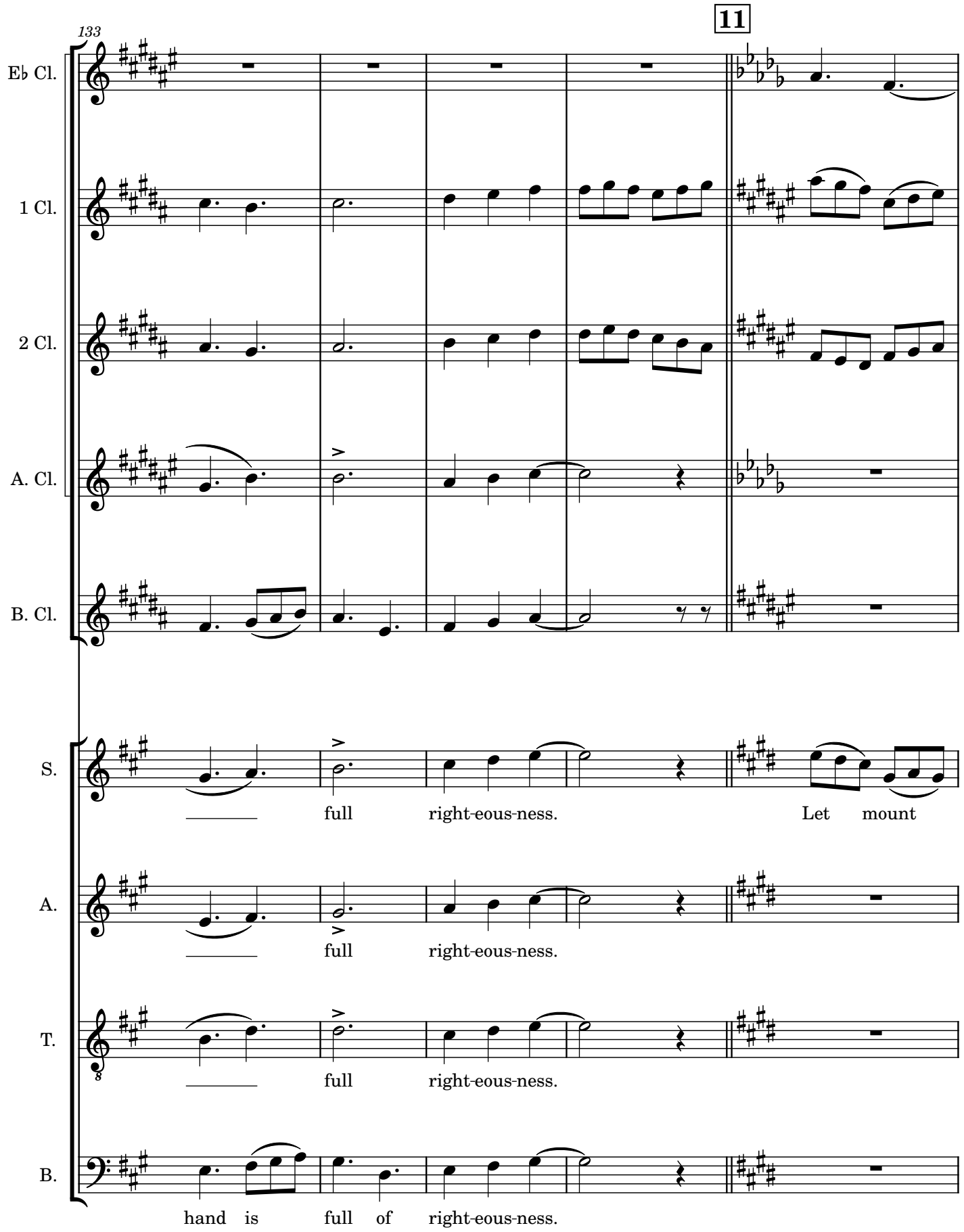
133
11
E♭ Cl.
1 Cl.
2 Cl.
A. Cl.
B. Cl.
S.
full right-eous-ness.
Let mount
A.
full right-eous-ness.
T.
full right-eous-ness.
B.
hand is full of right-eous-ness.

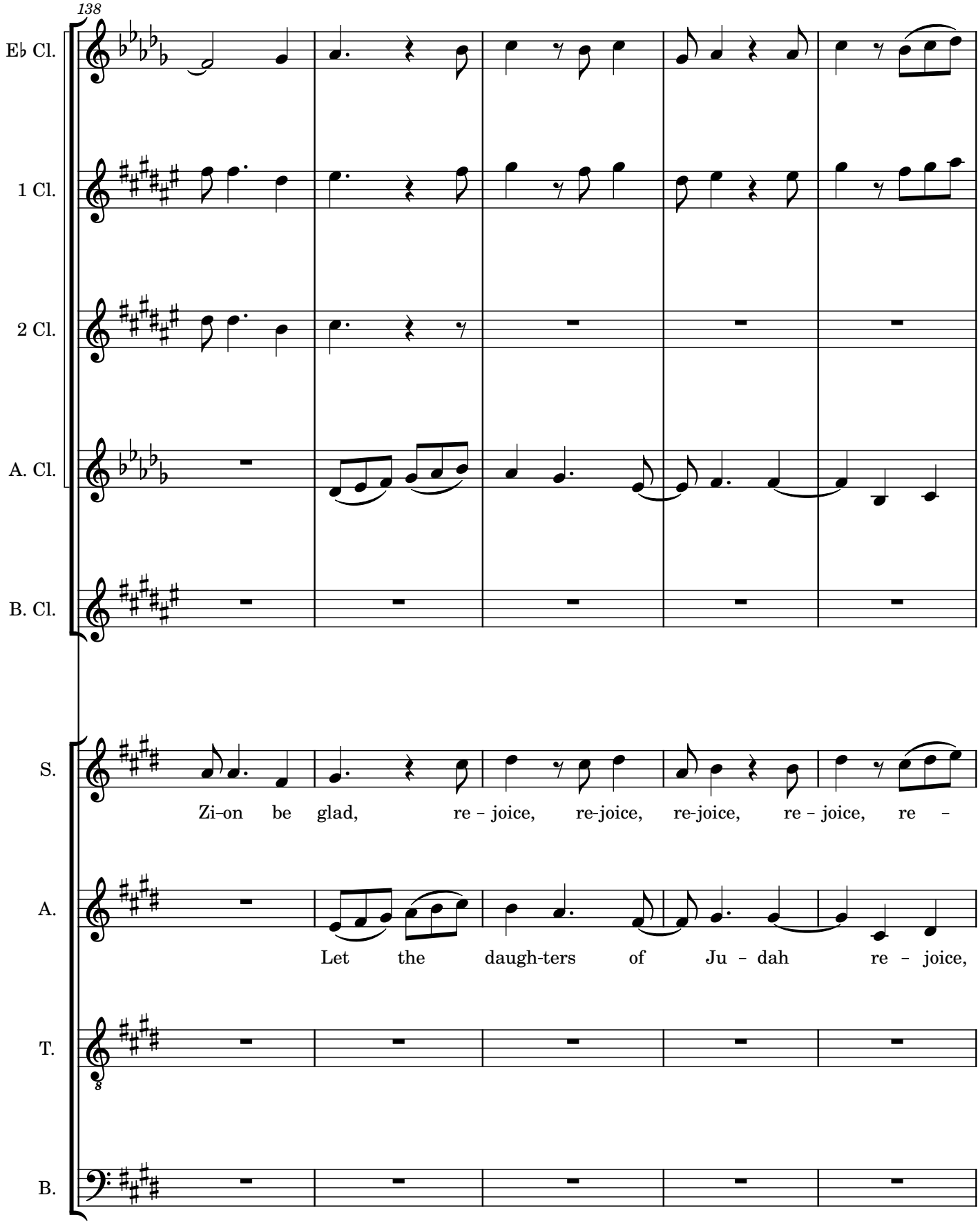
138
E♭ Cl.
1 Cl.
2 Cl.
A. Cl.
B. Cl.
S.
Zi–on be glad, re – joice, re-joice, re-joice, re – joice, re –
A.
Let the daugh-ters of Ju – dah re – joice,
T.
B.

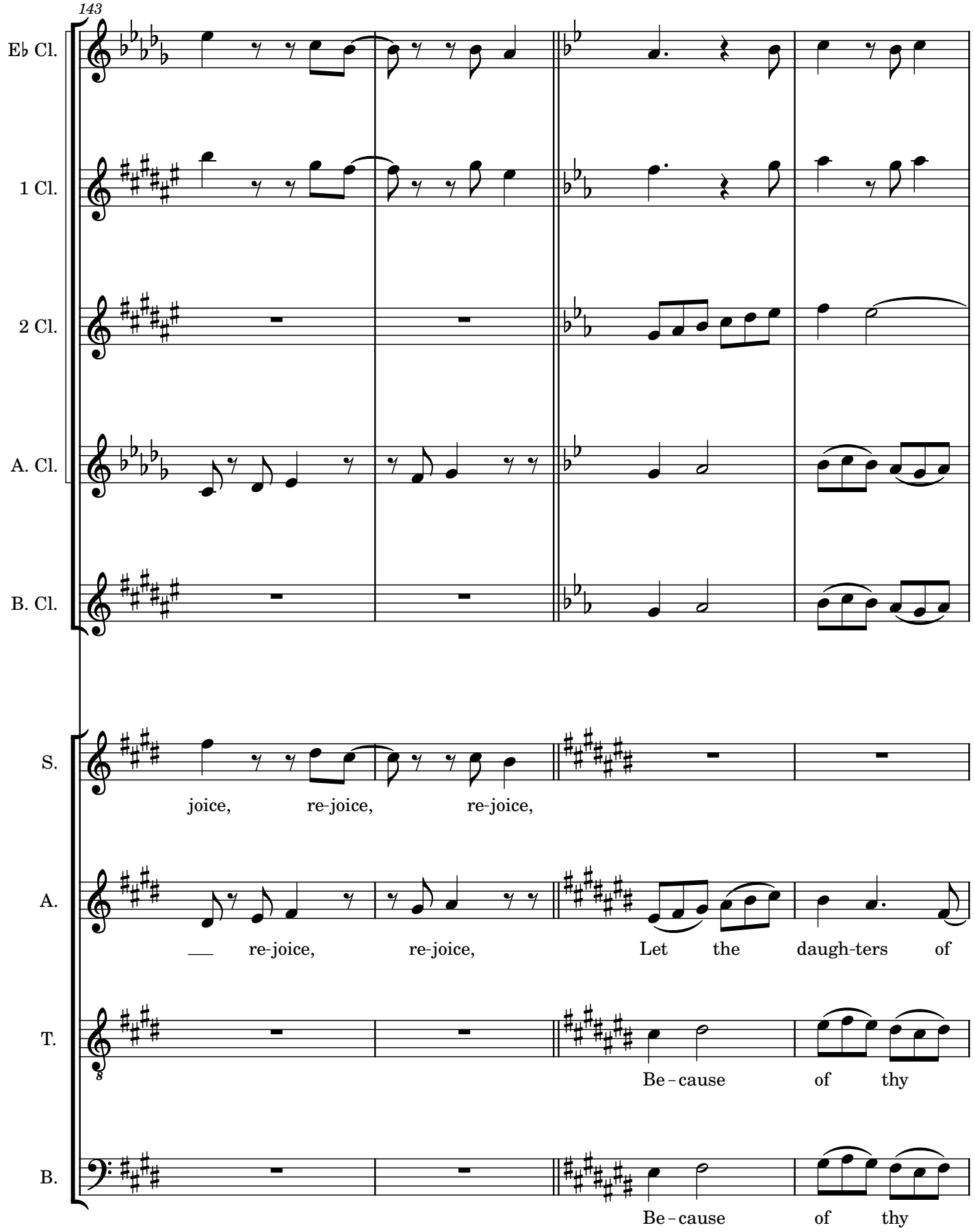
143
E♭ Cl.
1 Cl.
2 Cl.
A. Cl.
B. Cl.
S.
joice, re-joice, re-joice,
A.
re-joice, re-joice, Let the daugh-ters of
T.
Be-cause of thy
B.
Be-cause of thy

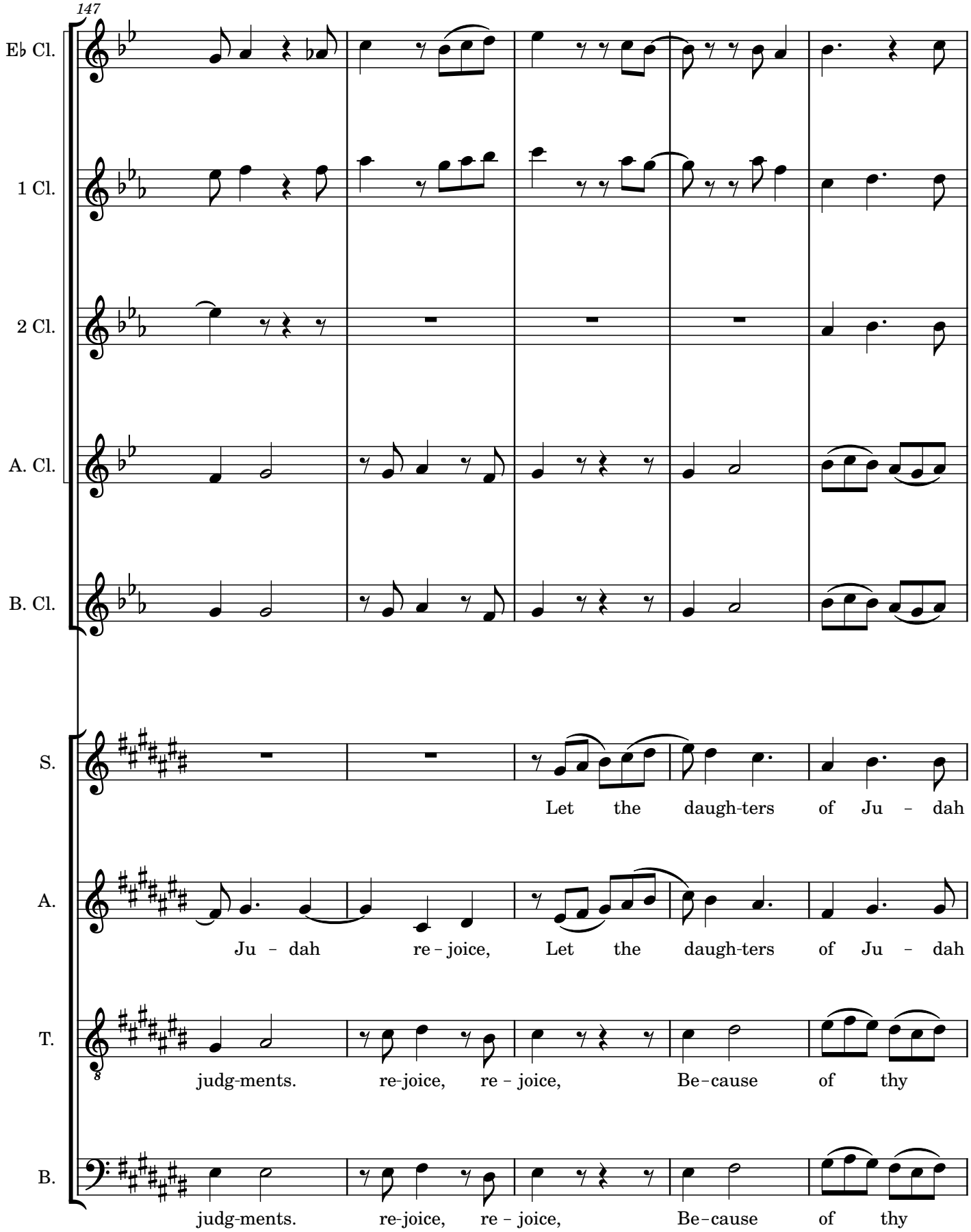
147
E♭ Cl.
1 Cl.
2 Cl.
A. Cl.
B. Cl.
S.
Let the daugh-ters of Ju - dah
A.
Ju - dah re - joice, Let the daugh-ters of Ju - dah
T.
judg-ments. re-joice, re - joice, Be-cause of thy
B.
judg-ments. re-joice, re - joice, Be-cause of thy

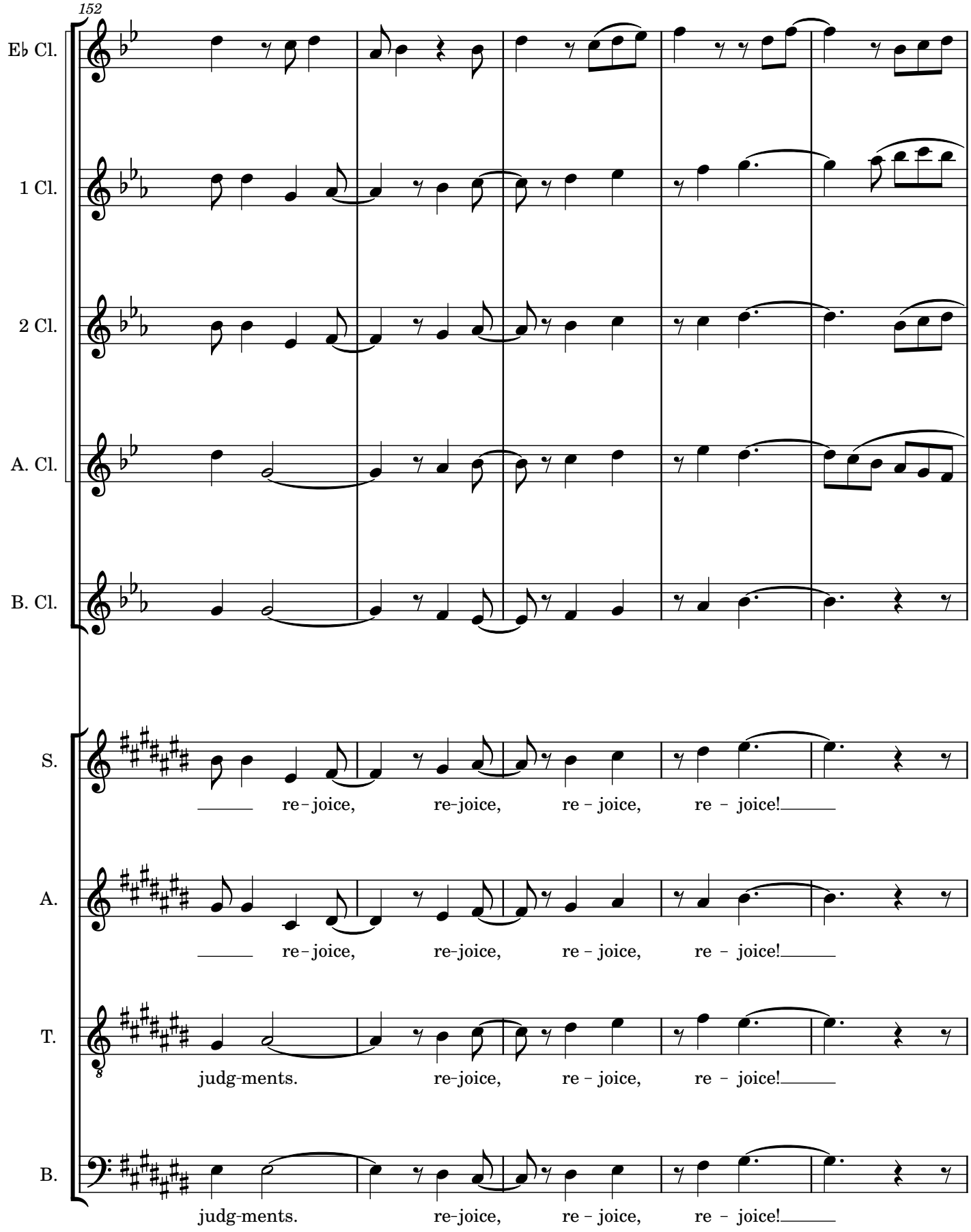
152
E♭ Cl.
1 Cl.
2 Cl.
A. Cl.
B. Cl.
S.
re-joice, re-joice, re - joice, re - joice!
A.
re-joice, re-joice, re - joice, re - joice!
T.
judg-ments. re-joice, re - joice, re - joice!
B.
judg-ments. re-joice, re - joice, re - joice!

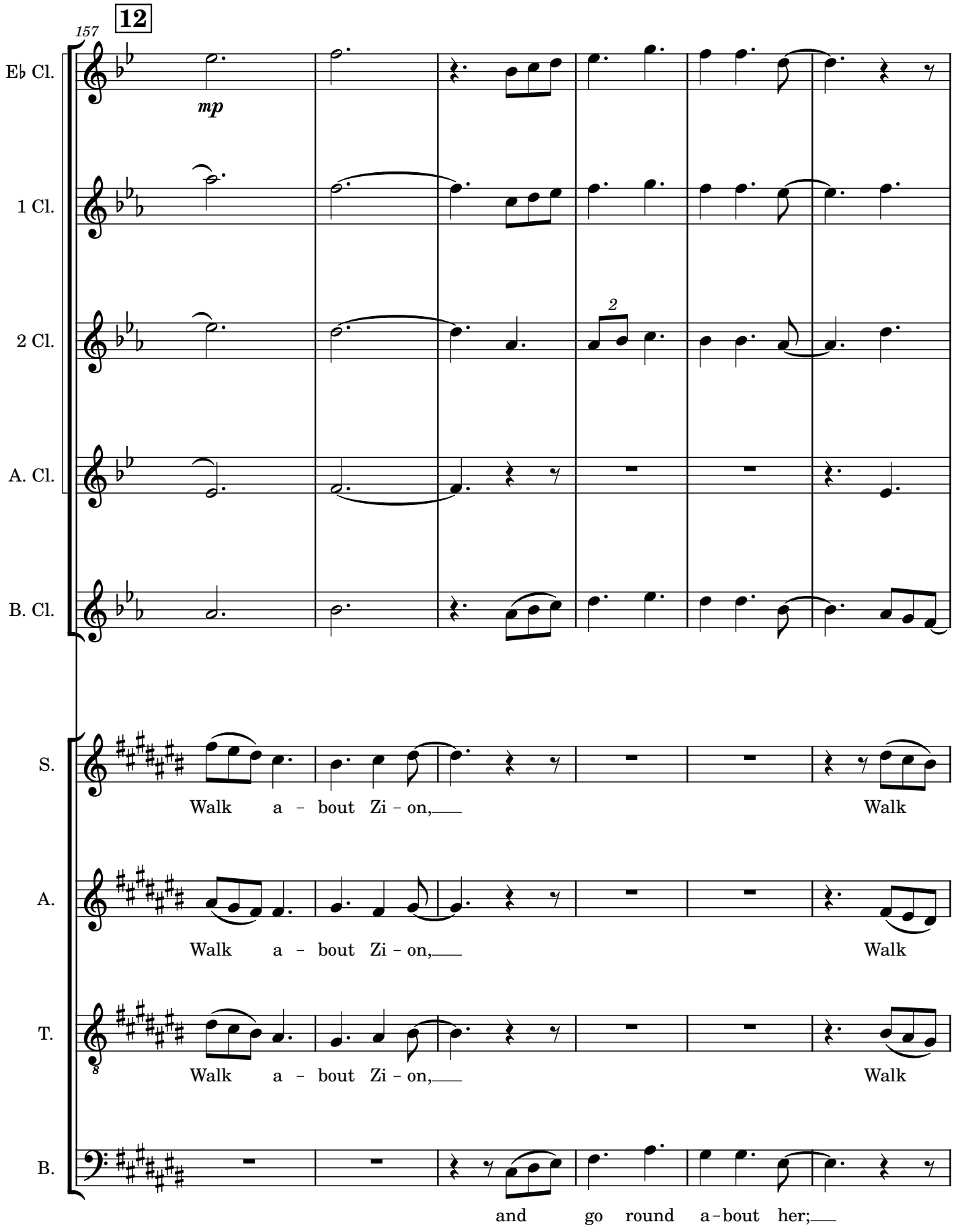
12
157
E♭ Cl.
mp
1 Cl.
2 Cl.
2
A. Cl.
B. Cl.
S.
Walk a - bout Zi - on, Walk
A.
Walk a - bout Zi - on, Walk
T.
Walk a - bout Zi - on, Walk
B.
and go round a - bout her;

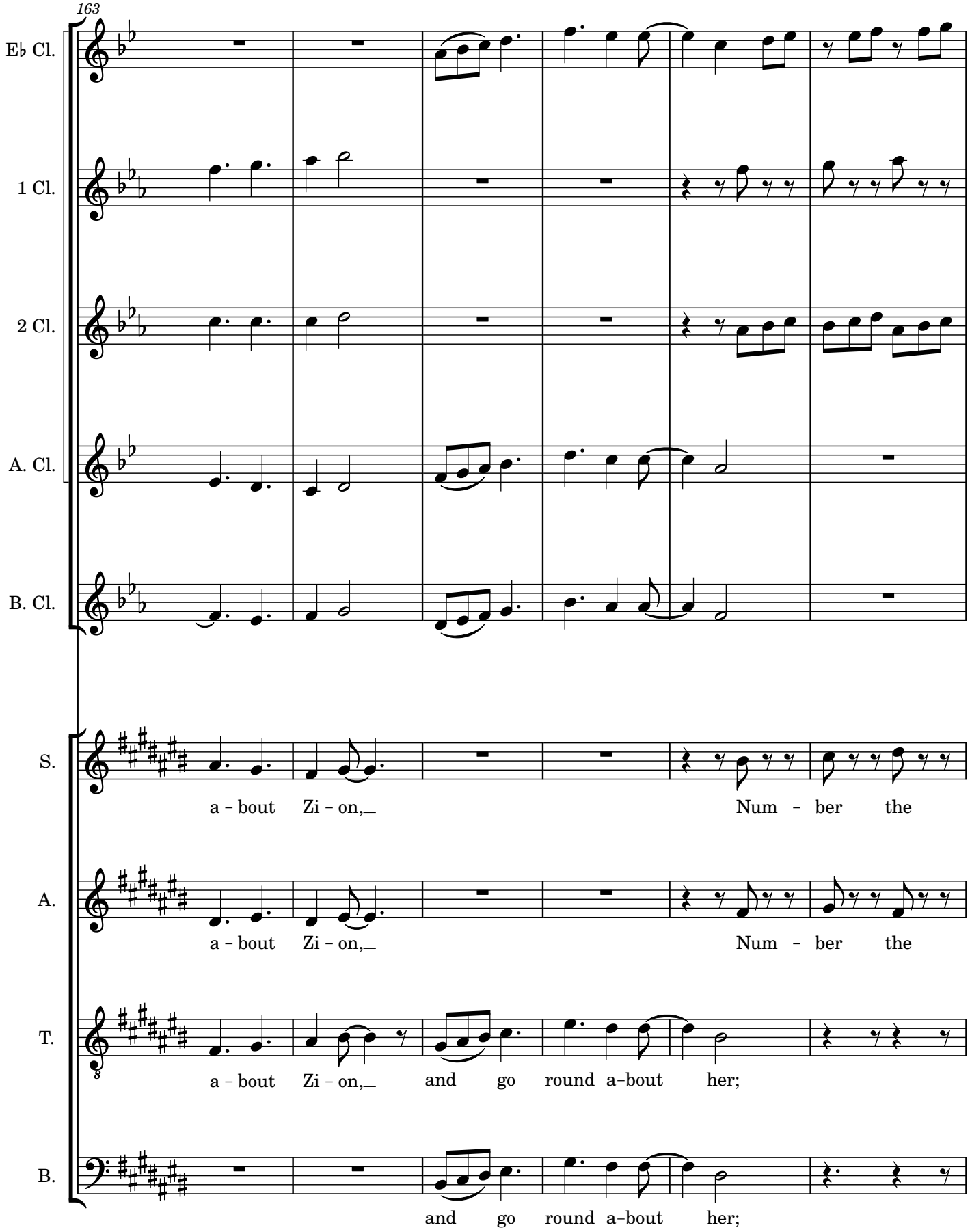
163
E♭ Cl.
1 Cl.
2 Cl.
A. Cl.
B. Cl.
S.
a - bout Zi - on,
Num - ber the
A.
a - bout Zi - on,
Num - ber the
T.
a - bout Zi - on, and go round a-bout her;
B.
and go round a-bout her;

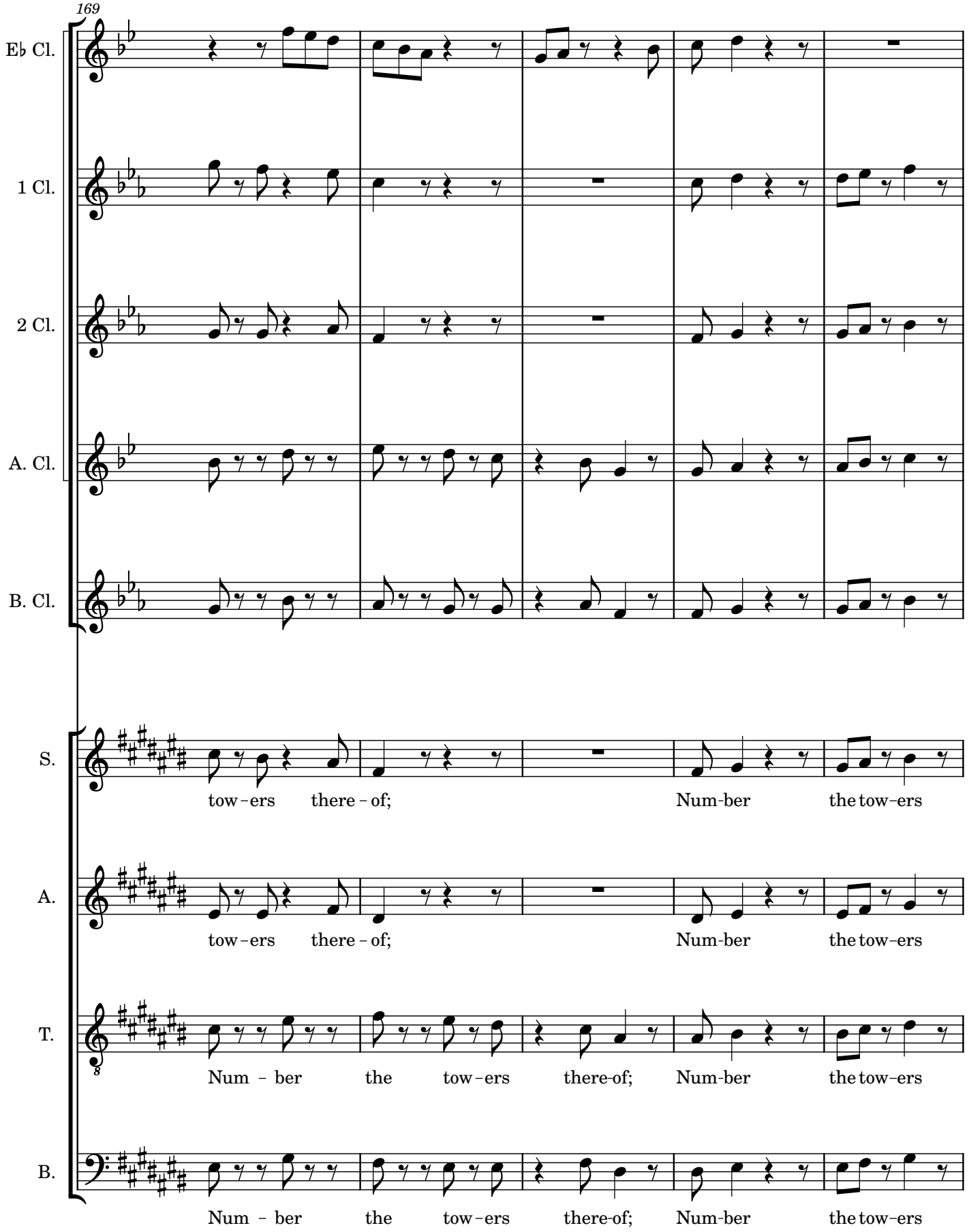
169
E♭ Cl.
1 Cl.
2 Cl.
A. Cl.
B. Cl.
S.
tow-ers there-of; Num-ber the tow-ers
A.
tow-ers there-of; Num-ber the tow-ers
T.
Num - ber the tow-ers there-of; Num-ber the tow-ers
B.
Num - ber the tow-ers there-of; Num-ber the tow-ers

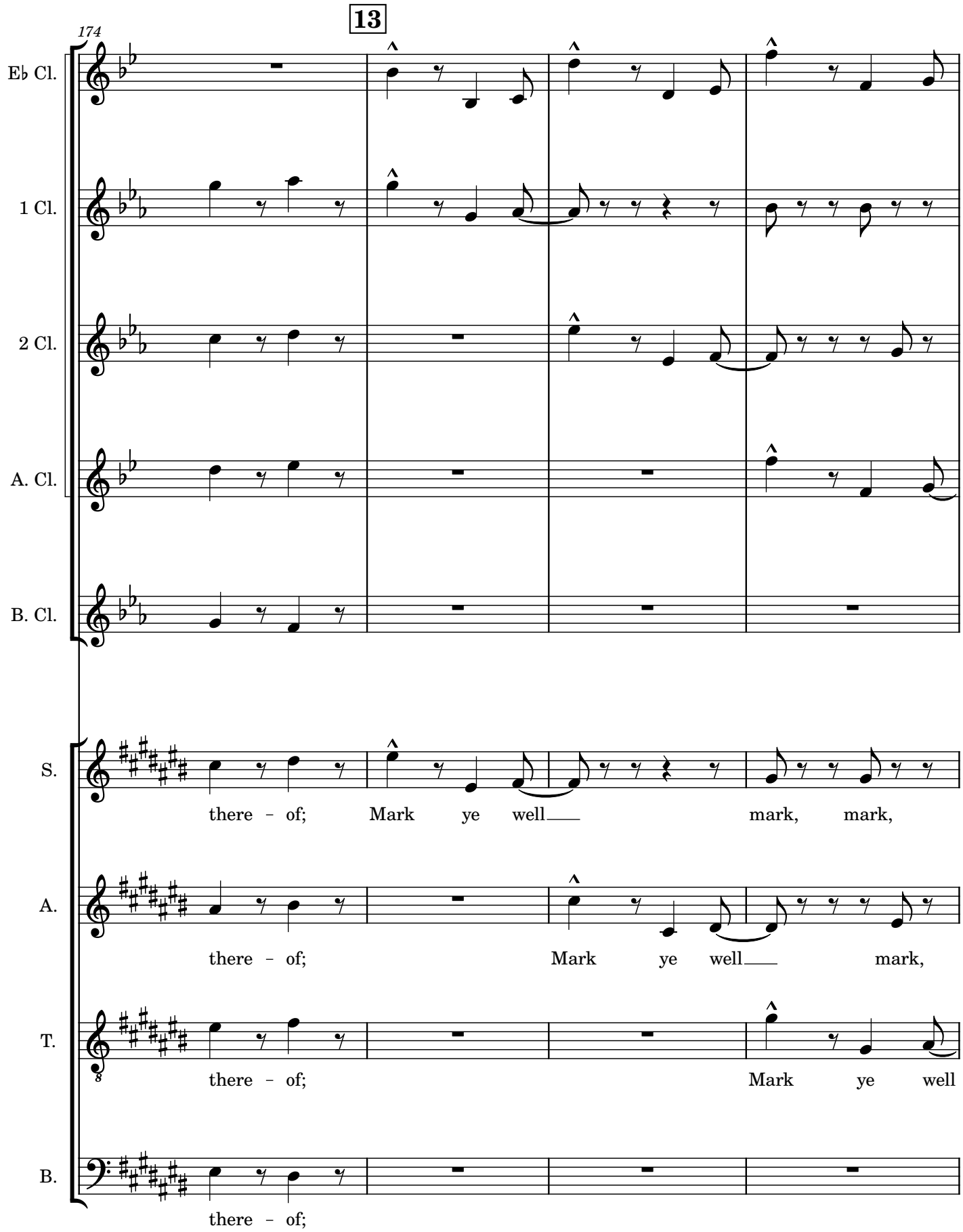
13
174
E♭ Cl.
1 Cl.
2 Cl.
A. Cl.
B. Cl.
S.
there - of; Mark ye well mark, mark,
A.
there - of; Mark ye well mark,
T.
there - of; Mark ye well
B.
there - of;

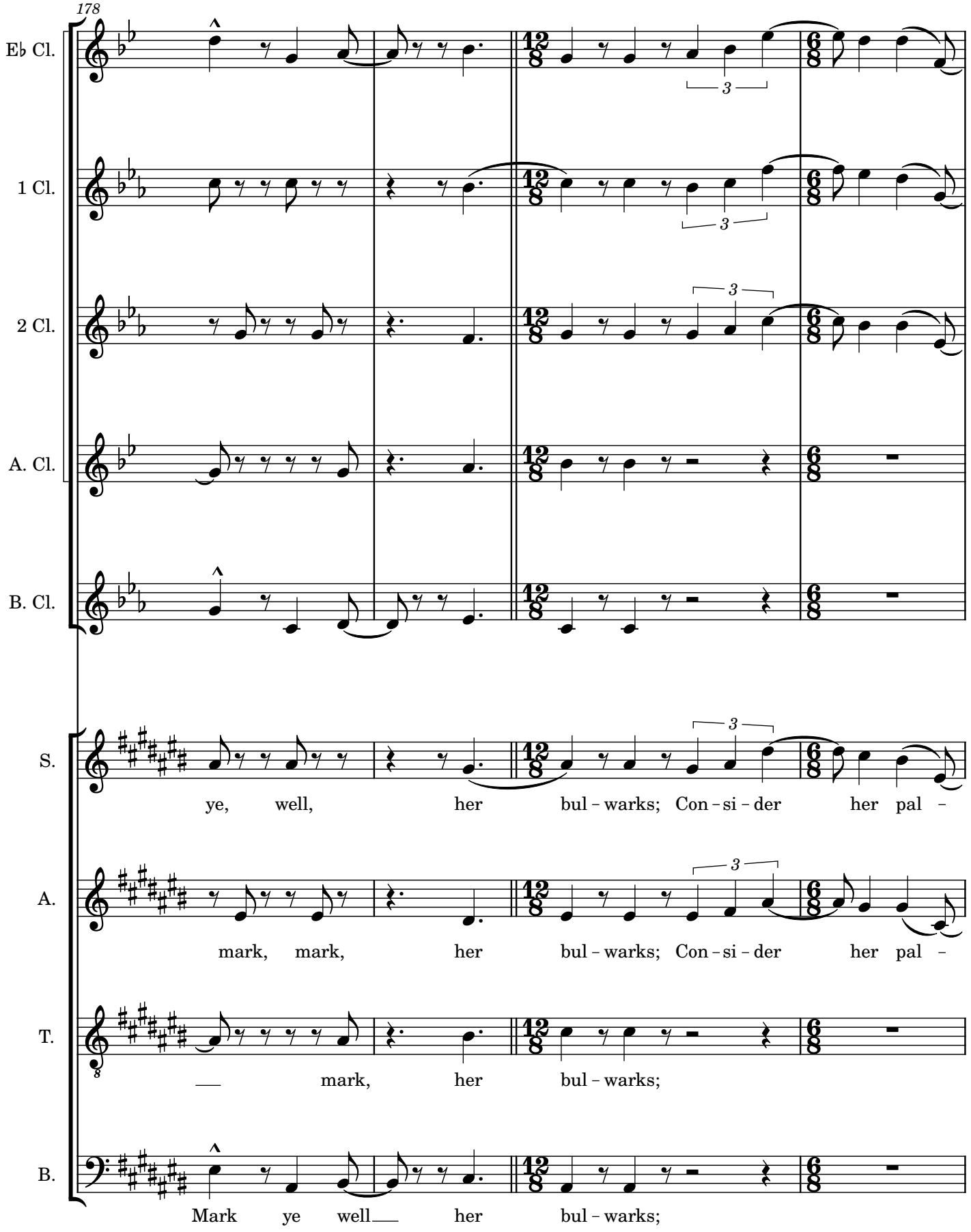
178
E♭ Cl.
1 Cl.
2 Cl.
A. Cl.
B. Cl.
S.
ye, well, her bul – warks; Con – si – der her pal –
A.
mark, mark, her bul – warks; Con – si – der her pal –
T.
mark, her bul – warks;
B.
Mark ye well her bul – warks;

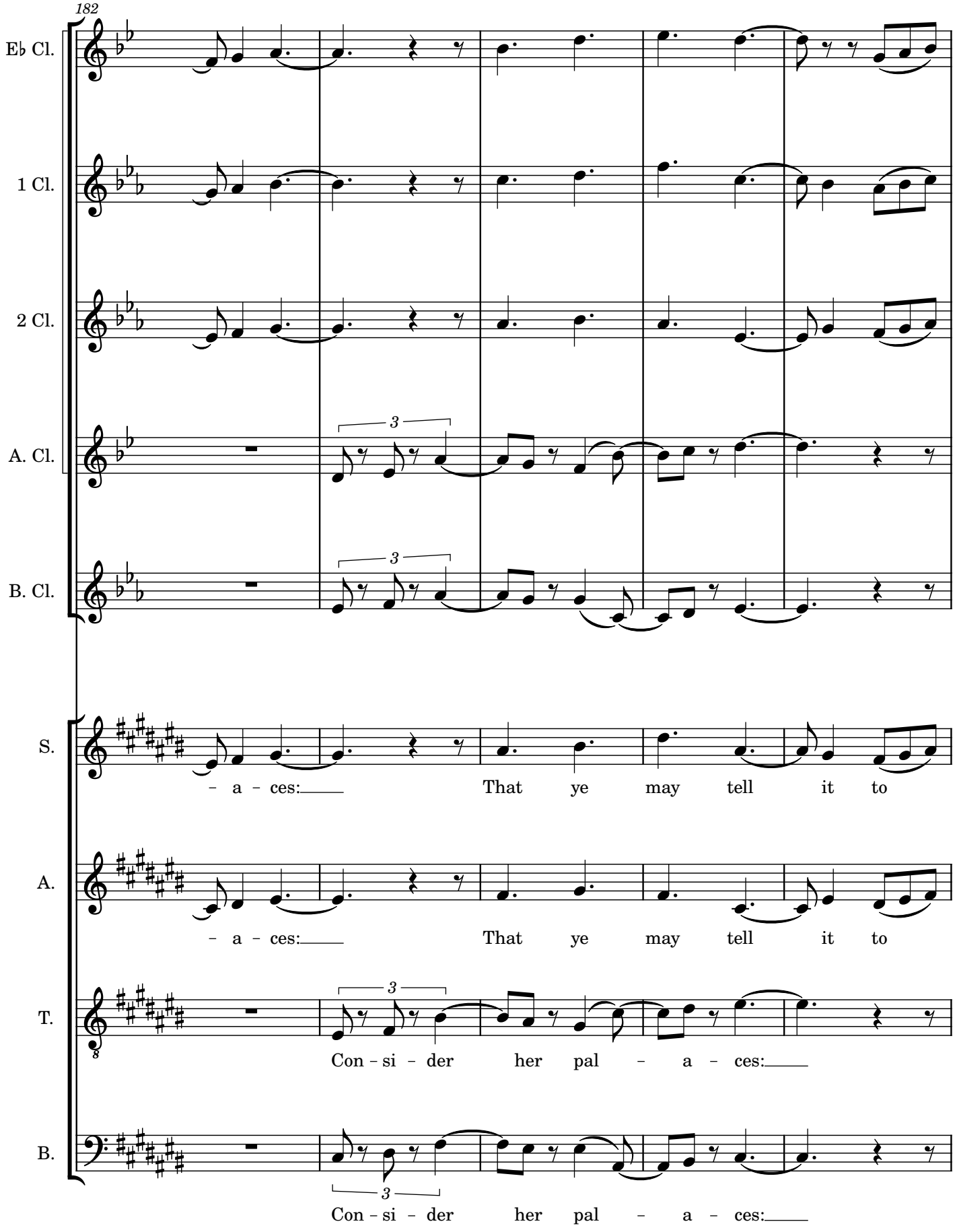
182
E♭ Cl.
1 Cl.
2 Cl.
A. Cl.
B. Cl.
S.
– a – ces:
That ye may tell it to
A.
– a – ces:
That ye may tell it to
T.
Con – si – der her pal – a – ces:
B.
Con – si – der her pal – a – ces:

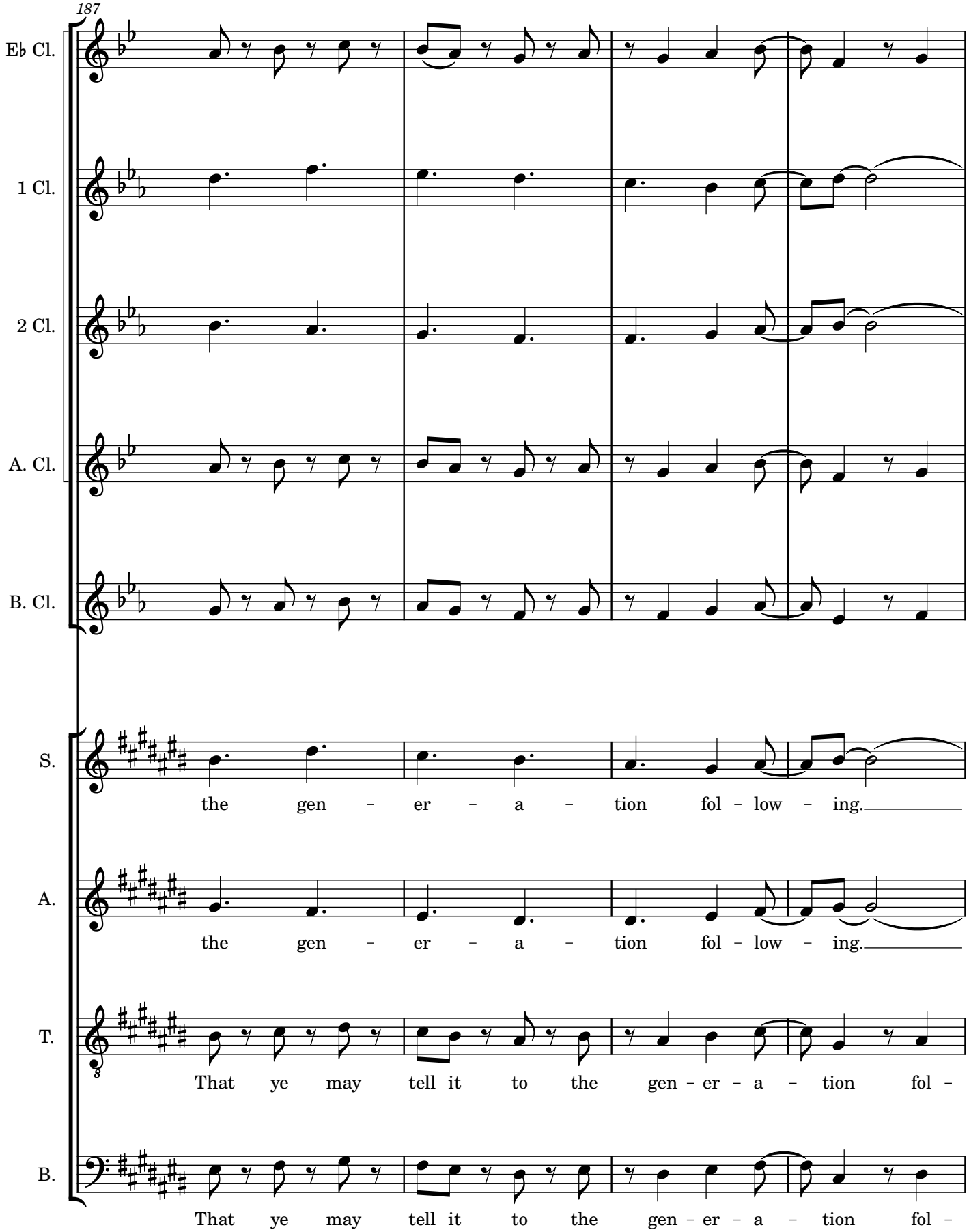
187
E♭ Cl.
1 Cl.
2 Cl.
A. Cl.
B. Cl.
S.
the gen - er - a - tion fol - low - ing.
A.
the gen - er - a - tion fol - low - ing.
T.
That ye may tell it to the gen - er - a - tion fol -
B.
That ye may tell it to the gen - er - a - tion fol -

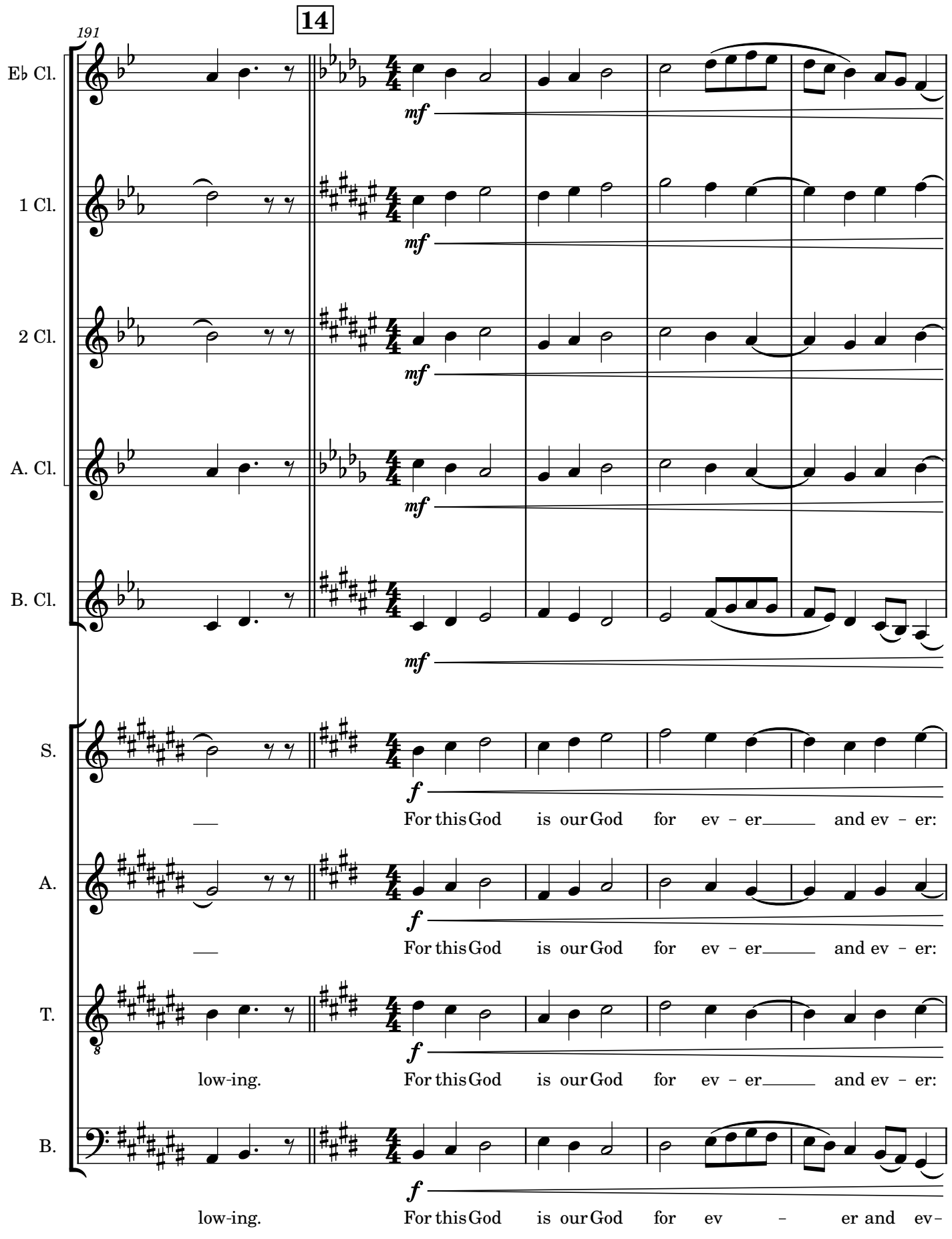
14
191
E♭ Cl.
1 Cl.
2 Cl.
A. Cl.
B. Cl.
mf
S.
A.
T.
B.
f
For this God is our God for ev - er and ev - er:
For this God is our God for ev - er and ev - er:
low-ing. For this God is our God for ev - er and ev - er:
low-ing. For this God is our God for ev - er and ev-

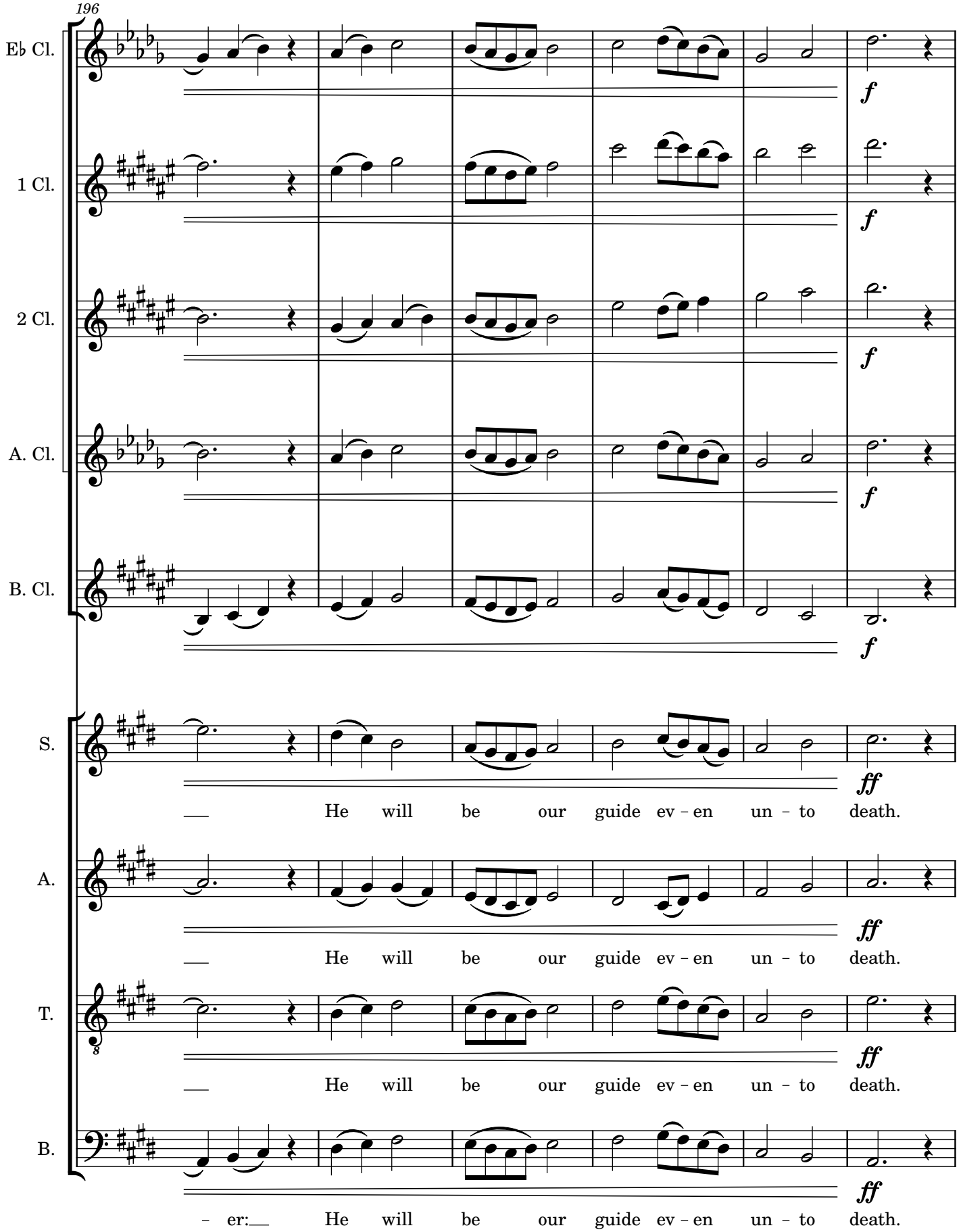
196
E♭ Cl.
1 Cl.
2 Cl.
A. Cl.
B. Cl.
S.
A.
T.
B.
f
ff
He will be our guide ev - en un - to death.
He will be our guide ev - en un - to death.
He will be our guide ev - en un - to death.
- er: He will be our guide ev - en un - to death.

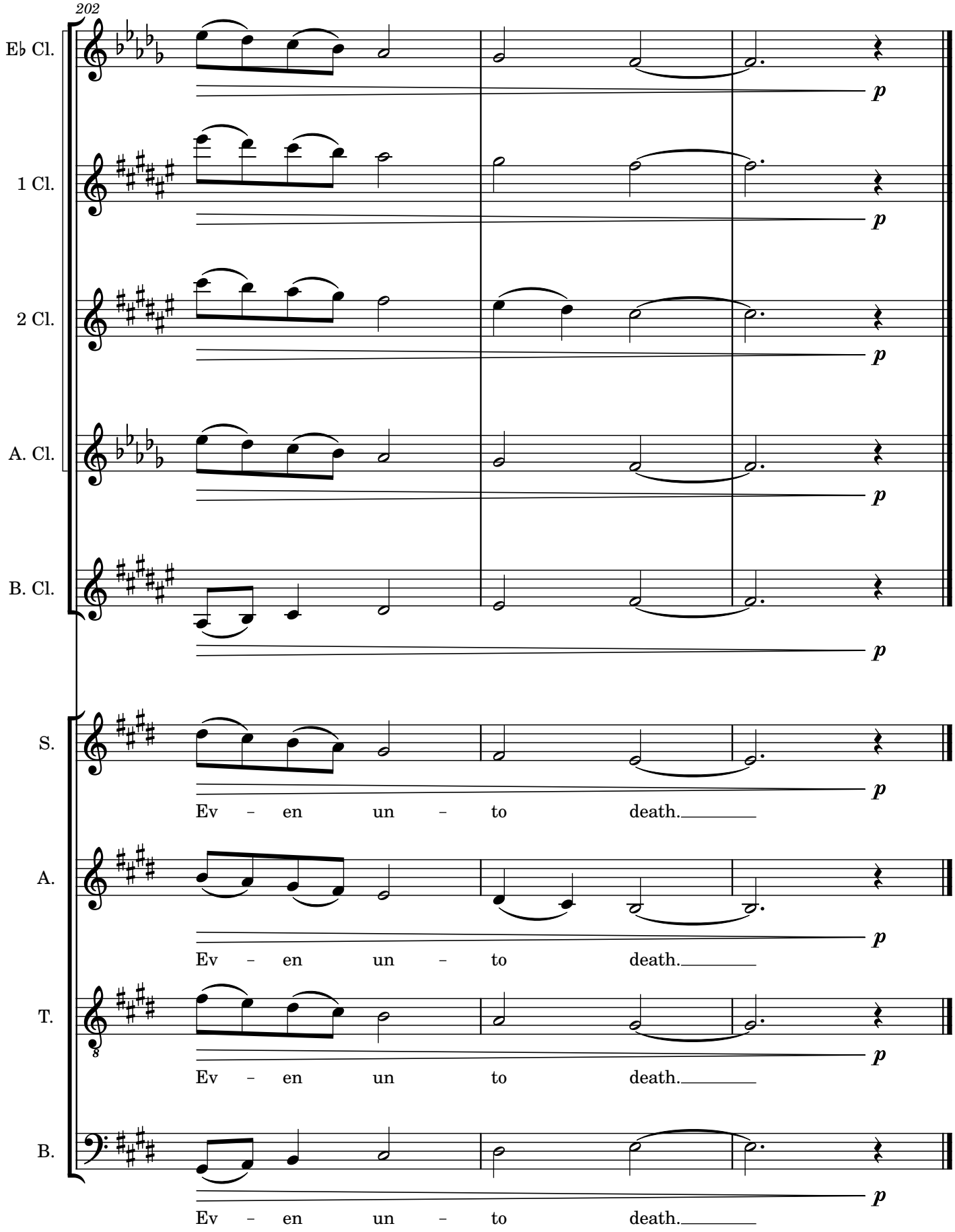
202
E♭ Cl.
1 Cl.
2 Cl.
A. Cl.
B. Cl.
S.
A.
T.
B.
p
Ev – en un – to death.
Ev – en un – to death.
Ev – en un to death.
Ev – en un – to death.