a

<Name>

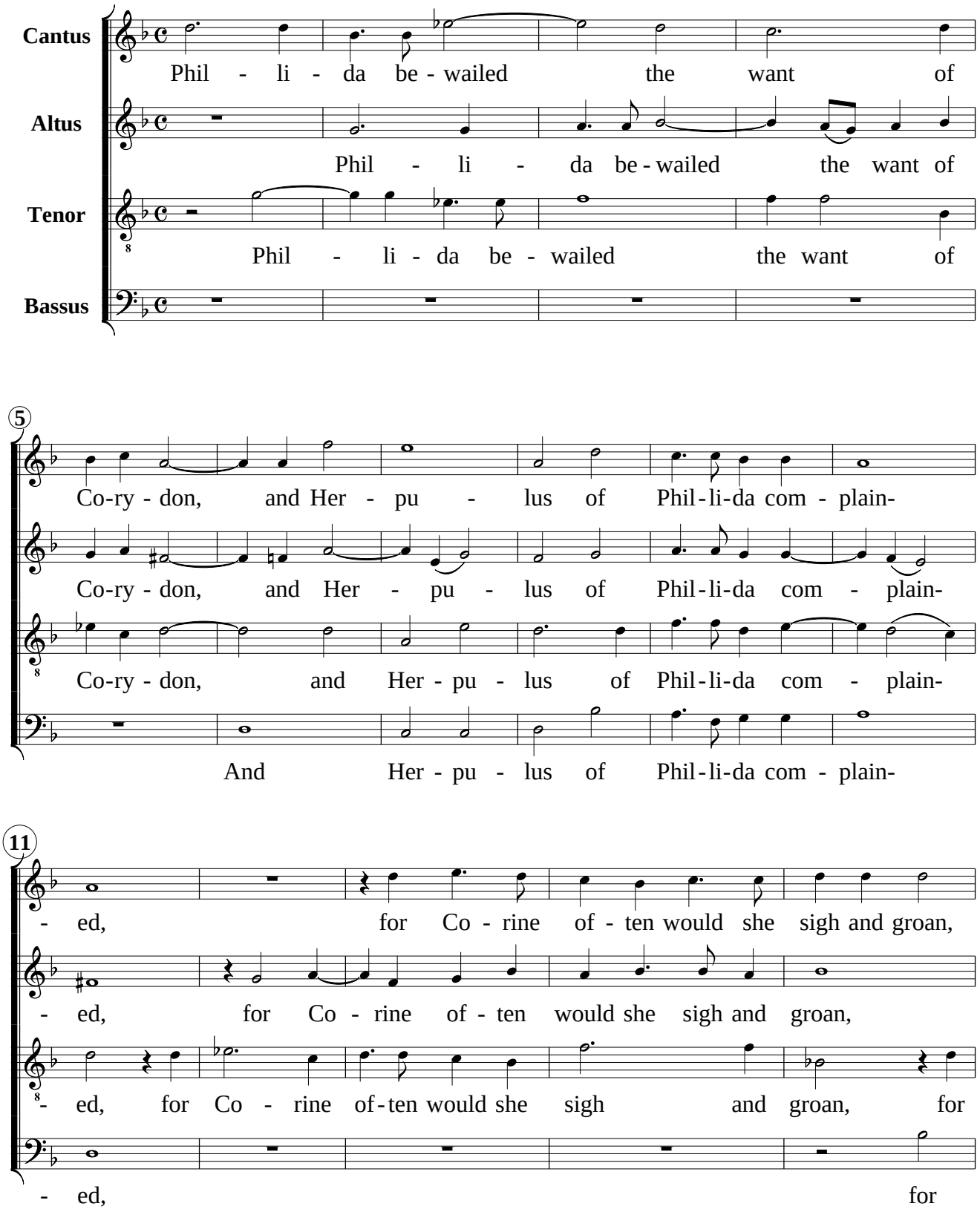

16

for Co - rine of - ten would she

for Co - rine of - ten would she sigh and groan, and

Co - rine of - ten would she sigh, would she sigh and

Co - rine of - ten, would she sigh and

19

sigh, but Her - pu-

groan, but Her - pu - lus that loved her she dis-dained,

groan, but Her - pu - lus that loved her she dis - dain - ed, that

groan, but Her - pu-lus that loved her she dis - dain-ed,

23

- lus that loved her she dis-dain - ed, poor Her - pu - lus,

Her-pu-lus that loved her she dis - dained, poor Her - pu - lus, why

loved her she dis - dain - ed, poor Her-pu - lus, why

poor Her - pu - lus,

28

why should not ri - gour move, not ri - gour move

should not ri - gour move thee, not ri - gour move

should not ri - gour move, why should not ri - gour move

why should not ri - gour move

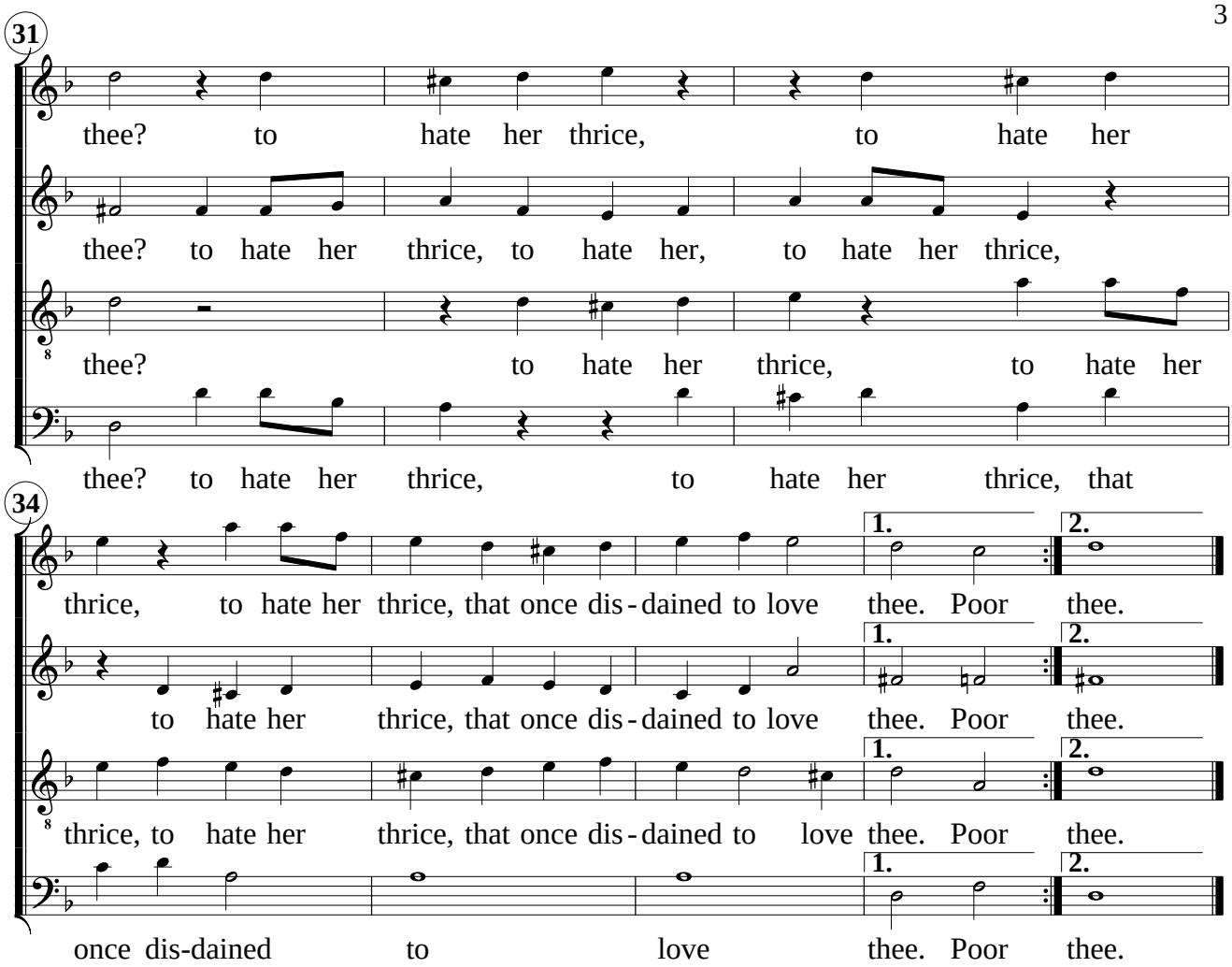
31
thee? to hate her thrice, to hate her
thee? to hate her thrice, to hate her, to hate her thrice,
thee? to hate her thrice, to hate her
thee? to hate her thrice, to hate her thrice, that
34
thrice, to hate her thrice, that once dis-dained to love thee. Poor thee.
to hate her thrice, that once dis-dained to love thee. Poor thee.
thrice, to hate her thrice, that once dis-dained to love thee. Poor thee.
once dis-dained to love thee. Poor thee.
1.
2.