

CUM INVOCAREM

Compieta - parte 2

Sinfonia. Vm invocarem

Psalm 4

Giovanni Battista Chinelli

1610 - 1677

Sinfonia

Source: Compieta, Antifone, et Letaniae della B.M.V., concertate,
à Doi, Tre, Quatro e Cinque Voci con duoi Violini à beneplacito.
Opera Sesta. Venetia, appresso Alessandro Vincenti. 1639.

- 1 Jube domne
- 2 Cum Invocarem (ps 4)
- 3 In te Domine speravi (ps 31)
- 4 Qui habitat (ps 91)
- 5 Ecce nunc benedicite (ps 134)
- 6 Te lucis ante terminum
- 7 Nunc dimitis

Cum invocarem

4

Vi1

Vi2

C

A

T

B

BC

8

Vi1

Vi2

C

A

T

B

BC

Cum in-vo - ca - rem

Cum in-vo - ca - rem

Cum in-vo - ca - rem ex - au - di - vit me De - us ju - sti - ti - æ me - æ,

Cum in-vo - ca - rem

#

Cum invocarem

15

Vi1

Vi2

C

A

T

B

BC

cum in-vo - ca - rem ex - au - di - vit me De - us ju - sti - ti - æ

cum in-vo - ca - rem ex - au - di - vit me De - us ju - sti - ti - æ

cum in-vo - ca - rem ex - au - di - vit me De - us ju - sti - ti - æ

Cum in-vo - ca - rem ex - au - di - vit me De - us ju - sti - ti - æ

#

21

Vi1

Vi2

C

A

T

B

BC

me - æ, ju - sti - ti - æ me - æ, in tri-bu-la-ti - o - ne

me - æ, ju - sti - ti - æ me - æ, in tri-bu-la-ti - o - ne

me - æ, ju - sti - ti - æ me - æ, in tri-bu-la-ti - o - ne

me - æ, ju - sti - ti - æ me - æ, in tri-bu-la-ti - o - ne di-la-

21

7 6 # # 3 4 3

Cum invocarem

27

Vi1

Vi2

C

A

T

B

BC

in tri-bu-la-ti-o-ne

in tri-bu-la-ti-o-ne

in tri-bu-la-ti-o-ne

tas - ti mi - hi, di - la -

4

32

Vi1

Vi2

C

A

T

B

BC

di-la-tas - ti mi - hi, di - la - tas - ti mi - hi.

di - la - tas - ti mi - hi, di - la - tas - ti mi - hi.

di-la-tas - ti mi - hi, di-la-tas - ti mi - hi.

tas - ti mi - hi, di-la-tas - ti mi - hi.

#

Cum invocarem

37

Vi1

Vi2

C

A

T

B

BC

et ex - au - di o - ra - ti -

et ex - au - di

Mi - se - re - re me - i, et ex - au - di o - ra - ti - o - nem,

et ex - au - di o - ra - ti - o - nem, et ex -

41

Vi1

Vi2

C

A

T

B

BC

o - nem, o - ra - ti - o - nem, o - ra - ti - o - nem me - am.

o - ra - ti - o - nem me - am, et ex - au - di o - ra - ti - o - nem me - am.

o - ra - ti - o - nem me - am, et ex - au - di

au - di, et ex - au - di o - ra - ti - o - nem me - am.

#

Cum invocarem

46

Vi1

Vi2

C

A

T

B

BC

Fi - li - i ho - mi-num, us - que-quo gra - vi cor - de?

Fi - li - i ho - mi-num, us - que-quo gra - vi cor - de?

Fi - li - i ho - mi-num, us - que-quo gra - vi cor - de?

Fi - li - i ho - mi-num, us - que-quo gra - vi cor - de?

Fi - li - i ho - mi-num, us - que-quo gra - vi cor - de?

51

Vi1

Vi2

C

A

T

B

BC

ut quid di - li - gi - tis, quid di - li - gi - tis

ut quid di - li - gi - tis, quid di - li - gi - tis

di - li - gi - tis va - ni -

#

Cum invocarem

56

Vi1

Vi2

C

A

T

B

BC

8 ta - tem, va - ni - ta - tem et que - ri - tis, et que - ri - tis

#

61

Vi1

Vi2

C

A

T

B

BC

8 Fi - li - i ho - mi-num, us - que-quo gra - vi cor -
Fi - li - i ho - mi-num, us - que-quo gra - vi cor -
men - da - ci - um, ho - mi-num, us - que-quo gra - vi cor -
Fi - li - i ho - mi-num, us - que-quo gra - vi cor -

Cum invocarem

66

Vi1

Vi2

C

A

T

B

BC

de? ut quid di - li - gi-tis quid di - li - gi-tis,

de? ut quid di - li - gi-tis quid di - li - gi-tis,

de? di - li - gi-tis va-ni -

66

#

72

Vi1

Vi2

C

A

T

B

BC

di - li - gi-tis va-ni - ta - tem, va-ni - ta - tem et que - ri - tis, et

di - li - gi-tis va-ni - ta - tem, va-ni - ta - tem et que - ri - tis, et

di - li - gi-tis va-ni - ta - tem, va-ni - ta - tem et que - ri - tis, et

ta - tem, va-ni - ta - tem et que - ri - tis, et

72

#

Cum invocarem

77

Vi1

Vi2

C

A

T

B

BC

que - ri - tis men - da - ci - um, et que - ri - tis men - da - ci - um.

que - ri - tis men - da - ci - um, et que - ri - tis men - da - ci - um.

que - ri - tis men - da - ci - um, et que - ri - tis men - da - ci - um.

que - ri - tis men - da - ci - um, et que - ri - tis men - da - ci - um.

que - ri - tis men - da - ci - um, et que - ri - tis men - da - ci - um.

#

83 **Sinfonia**

Vi1

Vi2

C

A

T

B

BC

#

#

#

#

#

Cum invocarem

88

Vi1

Vi2

C

A

T

B

BC

Et sci-to-te quo-ni-am, et sci-to-te quo-ni-am, Do - mi-nus, Do-mi-nus san-ctum su - um,

Et sci-to-te quo-ni-am, et sci-to-te quo-ni-am, Do - mi-nus, Do-mi-nus san-ctum su - um,

quo - ni-am mi - ri-fi-ca-vit Do - mi-nus,

6 #

92

Vi1

Vi2

C

A

T

B

BC

san - ctum su - um, et sci-to-te quo - ni-am Do - mi-nus,

san - ctum su - um, et sci-to-te quo - ni-am Do - mi-nus,

et sci-to-te quo-ni-am, Do - mi-nus,

et sci-to-te quo - ni-am mi - ri-fi-ca-vit Do - mi-nus,

#

Cum invocarem

96

Vi1

Vi2

C

A

T

B

BC

Do-mi-nus san-ctum su - um, san - ctum su - um,

Do-mi-nus san-ctum su - um, san - ctum su - um,

Do-mi-nus san-ctum su - um, san - ctum su - um,

Do-mi-nus ex-au - di-et, ex - au - di-et me

100

Vi1

Vi2

C

A

T

B

BC

cum cla-ma-ve-ro, cla - ma - ve-ro, Do - mi-nus ex - au - di-et

cum cla-ma-ve - ro, Do - mi-nus ex - au - di-et

cum cla - ma-ve - ro, cla-ma-ve-ro ad e - um,

4 3

Cum invocarem

104

Vi1

Vi2

C

A

T

B

BC

me cum cla - ma - ve-ro, cum cla-

me ex - au - di-et me cum cla - ma-ve - ro, cla-ma - ve-ro, cla-

Do-mi-nus ex - au - di-et me cum cla-ma-ve - ro, cla - ma - ve-ro, cum cla-

Do-mi-nus ex-au - di-et, ex - au - di-et me cum cla-ma-ve - ro, cla-

104

108

Vi1

Vi2

C

A

T

B

BC

ma - ve-ro ad e - um, ad e - um cla - ma-ve - ro ad e - um.

ma - ve - ro ad e - um, ad e - um cla - ma-ve - ro ad e - um.

ma - ve - ro ad e - um, ad e - um cla - ma-ve - ro ad e - um.

ma - ve - ro ad e - um, ad e - um cla - ma-ve - ro ad e - um.

108

Cum invocarem

112

Vi1

Vi2

C

A

T

B

BC

I-ra sci - mi - ni et no - li - te, no-li - te pec - ca - re, quæ di-ci-tis in cor - di-bus

I-ra sci - mi - ni et no - li - te, no-li - te pec - ca - re, quæ di-ci-tis in cor - di-bus

I-ra sci - mi - ni et no - li - te, no-li - te pec - ca - re, quæ di-ci-tis in cor - di-bus

I-ra sci - mi - ni et no - li - te, no-li - te pec - ca - re, quæ di-ci-tis in cor - di-bus

I-ra sci - mi - ni et no - li - te, no-li - te pec - ca - re, quæ di-ci-tis in cor - di-bus

#

117

Vi1

Vi2

C

A

T

B

BC

ves - tris, in cor - di-bus ves - tris, in cu - bi - li - bus ves - tris com - pun -

ves - tris, in cu - bi - li - bus ves - tris com-pun - gi - mi-ni, in cu -

ves - tris, in cor - di-bus ves - tris, in cu - bi - li - bus ves - tris com -

ves - tris, in cor - di-bus ves - tris, in cu - bi - li - bus ves - tris

ves - tris, in cor - di-bus ves - tris, in cu - bi - li - bus ves - tris

#

Cum invocarem

121

Vi1

Vi2

C

A

T

B

BC

6 # #

gi - mi - ni, com - pun - gi - mi - ni, in cu - bi - li - bus ves - tris com -
 bi - li - bus ves - tris, in cu - bi - li - bus ves - tris com - pun -
 - pun - gi - mi - ni, com - pun - gi - mi - ni, in cu - bi - li - bus ves - tris
 com - - - pun - gi - mi - ni, in cu - bi - li - bus

125

Vi1

Vi2

C

A

T

B

BC

pun - gi - mi - ni, in cu - bi - li - bus ves - tris com - pun - gi - mi - ni.
 gi - mi - ni, com - - - - - pun - gi - mi - ni.
 com - pun - gi - mi - ni, com - pun - gi - mi - ni.
 ves - tris com - - - - - pun - gi - mi - ni.

Cum invocarem

129

Vi1

Vi2

C

A

T

B

BC

Sa-cri-fi-ca-te sa-cri - fi - ci-um ju-sti - ti-æ, et spe-ra - te, et spe-ra - te in Do - mi-no, in

134

Vi1

Vi2

C

A

T

B

BC

Mul - ti - di - cunt:

Mul - ti - di - cunt:

quis os -

Do - - - mi - no.

Cum invocarem

140

Vi1

Vi2

C

A

T

B

BC

6 # #

quis os - ten - dit no -

Mul - ti - di - cunt: quis os - ten - dit no - bis

ten - dit no - bis bo - na? Mul - ti - di - cunt:

149

Vi1

Vi2

C

A

T

B

BC

6 # # 6

bis bo - na? quis os - ten - dit no - bis bo - na?

bo - na? quis os - ten - dit no - bis bo - na, no - bis bo - na?

quis os - ten - dit no - bis bo - na? Sig -

quis os - ten - dit no - bis bo - na?

Cum invocarem

158

Vi1

Vi2

C

A

T

B

BC

na - tum est su - per nos, sig - na - tum est su - per nos lu - men

7 6#

167

Vi1

Vi2

C

A

T

B

BC

de - di - sti læ - ti - ti - am

de - di - sti læ - ti - ti - am

vul - tus tu - i Do - mi - ne, de - di - sti læ -

de - di - sti læ - ti - ti - am

#

Cum invocarem

173

Vi1

Vi2

C

A

T

B

BC

in cor - de, in cor - de me - o, de - di - sti læ -

in cor - de, in cor - de me - o, de -

ti - ti - am de - di - sti læ - ti - ti - am

in cor - de, in cor - de me - o, de - di - sti læ -

173

178

Vi1

Vi2

C

A

T

B

BC

ti - ti - am in cor - de, in cor - de me - o.

di - sti læ - ti - ti - am in cor - de me - o.

in cor - de, in cor - de me - - - - o.

ti - ti - am in cor - de, in cor - de me - o.

178

Cum invocarem

184

Vi1

Vi2

C

A

T

B

BC

A fruc - tu fru-men-ti, vi - ni et o - le-i su - i, mul-ti-pli - ca - ti, mul-ti-pli-

A fruc - tu fru-men-ti, vi - ni et o - le-i su - i, mul-ti-pli - ca - ti, mul-ti-pli-

#

189

Vi1

Vi2

C

A

T

B

BC

ca - ti sunt. In pa - ce in id-ip - sum dor - mi-am et re-qui-

ca - ti sunt. In pa - ce

In pa - ce in id - ip - sum dor - mi -

In pa - ce in id - ip - sum, in id - ip - sum dor - mi - am

♯

Cum invocarem

194

Vi1

Vi2

C

A

T

B

BC

es - cam, dor - mi - am et re - qui - es - cam.
 in id - ip - sum dor - mi - am, dor - mi - am et re - qui - es - cam.
 am et re - qui - es - cam, dor - mi - am et re - qui - es - cam.
 et re - qui - es - cam, re - qui - es - cam, dor - mi - am et re - qui - es - cam.

199

Vi1

Vi2

C

A

T

B

BC

Quo-ni-am tu Do-mi-ne sin-gu-la-ri-ter in spe con - sti-tu - is - ti me, con - sti-tu - is - ti me.
 Quo-ni-am tu Do-mi-ne sin-gu-la-ri-ter in spe con - sti-tu - is - ti me, con - sti-tu - is - ti me.
 Quo-ni-am tu Do-mi-ne sin-gu-la-ri-ter in spe con - sti-tu - is - ti me, con - sti-tu - is - ti me.
 Quo-ni-am tu Do-mi-ne sin-gu-la-ri-ter in spe con - sti-tu - is - ti me, con - sti-tu - is - ti me.

Cum invocarem

206 **Sinfonia**

Vi1

Vi2

206

C

A

T

B

206

BC

211

Vi1

Vi2

211

C

A

T

B

Glo-ri - a, glo - ri - a et Fi - li - o, glo-ri - a et Spi - ri - tu - i, glo-ri - a et Spi -

Glo-ri - a, glo-ri - a Pa - tri, glo - ri - a, glo - ri - a et Fi - li - o, glo-ri - a et Spi - ri - tu - i, glo-ri - a et Spi -

Glo-ri - a, glo-ri - a Pa - tri,

glo-ri - a et Spi - ri - tu - i, glo-ri - a et Spi - ri - tu - i, Spi -

211

BC

Cum invocarem

216

Vi1

Vi2

C

A

T

B

BC

ri - tu - i San-cto, glo - ri - a, glo - ri - a et Fi - li - o,

ri - tu - i San-cto, glo - ri - a, glo - ri - a et Fi - li - o,

glo - ri - a, glo - ri - a Pa - tri,

ri - tu - i San-cto, glo - ri - a et Spi - ri - tu - i, glo - ri - a et Spi -

216

6# # # #

221

Vi1

Vi2

C

A

T

B

BC

glo - ri - a, glo - ri - a et Fi - li - o, glo - ri - a et Spi - ri - tu - i,

glo - ri - a, glo - ri - a et Fi - li - o, glo - ri - a et Spi - ri - tu - i,

ri - tu - i, Spi - ri - tu - i San - cto, glo - ri - a et Spi - ri - tu - i, glo - ri - a et Spi -

221

5 # 6 # # # b

Cum invocarem

225

Vi1

Vi2

C

A

T

B

BC

glo-ri-a et Spi-ri-tu-i San - cto, glo-ri-a et Spi - ri - tu-i, Spi-ri-tu-i San - cto.
 glo-ri-a et Spi-ri-tu-i San - cto, glo-ri-a et Spi - ri - tu-i, Spi - ri-tu-i San - cto.
 glo-ri-a et Spi-ri - tu-i, glo-ri-a et Spi - ri-tu-i San - cto.
 ri - tu - i, Spi-ri-tu-i San - cto, glo-ri-a et Spi - ri-tu-i San - cto.

225

229

Vi1

Vi2

C

A

T

B

BC

Si - cut e - rat, si-cut e - rat, e-rat in prin-ci-pi-o et nunc et sem - per,
 Si - cut e - rat, si-cut e - rat, e-rat in prin - ci-pi-o et nunc et
 Si - cut e - rat, si-cut e - rat, e-rat in prin-
 Si - cut e - rat, si-cut e - rat,

229

Cum invocarem

234

Vi1

Vi2

C

A

T

B

BC

si - cut e - rat, e - rat in prin-ci-pi-o et nunc et sem - per et in sæ - cu-la,
 sem - per, si-cut e - rat, e-rat in prin - ci-pi-o et nunc et sem - per et in
 ci-pi-o et nunc, et nunc et sem-per, si-cut e-rat, si-cut e - rat, e-rat in prin - ci-pi-o et nunc, et nunc et
 e-rat in prin-ci - pi - o et nunc et sem - per, si-cut e - rat, e-rat in prin-ci - pi - o et

234

6 6

238

Vi1

Vi2

C

A

T

B

BC

et in sæ-cu-la sæ-cu - lo - rum, sæ-cu - lo - rum, a - men, sæ-cu-lo-rum, a -
 sæ - cu-la sæ-cu - lo - rum, a - men, sæ-cu-lo-rum, a - men, sæ - cu - lo-rum,
 sem - per et in sæ - cu-la sæ-cu - lo - rum, a-men, sæ-cu - lo - rum, sæ - cu - lo-rum,
 nunc et sem - per et in sæ - cu-la sæ - cu - lo - rum, sæ - cu - lo-rum, sæ - cu -

238

#

Cum invocarem

242

Vi1

Vi2

C

A

T

B

BC

men, sæ - cu - lo - rum, et in sæ - cu - la sæ - cu -
 sæ - cu - lo - rum, a - men, sæ - cu - lo - rum, a - men, et in sæ - cu -
 sæ - cu - lo - rum, a - men, sæ - cu - lo - rum, et in sæ - cu - la sæ - cu - lo - rum,
 lo - rum, a - men, et in sæ - cu - la sæ - cu - lo - rum,

242

#

245

Vi1

Vi2

C

A

T

B

BC

lo - rum, sæ - cu - lo - rum, a - men.
 la sæ - cu - lo - rum, a - men, sæ - cu - lo - rum, a - men.
 a - men, sæ - cu - lo - rum, a - men.
 sæ - cu - lo - rum, sæ - cu - lo - rum, a - men.

245

4 4

Violino-1

CUM INVOCAREM

Compieta - parte 2

Giovanni Battista Chinelli
1610 - 1677

Sinfonia

4

8

15

22

46

57

64

72

77

Cum invocarem

83 Sinfonia

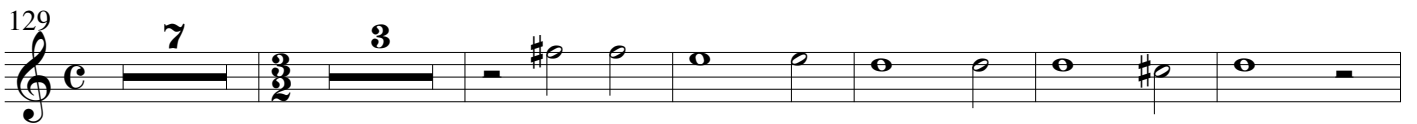

Cum invocarem

199

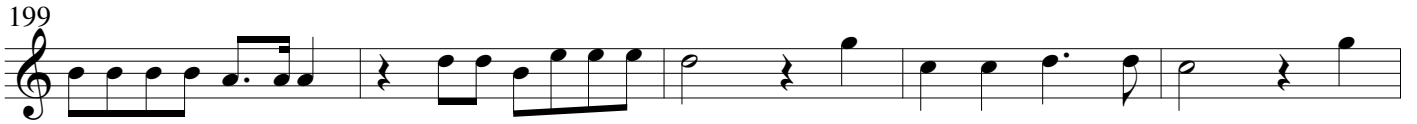

204 **Sinfonia**

209

217

223

229

237

243

CUM INVOCAREM

Compieta - parte 2

Giovanni Battista Chinelli
1610 - 1677

Sinfonia

4

8

15

22

46

57

64

72

77

Cum invocarem

Sinfonia

Cum invocarem

199

Sinfonia

203

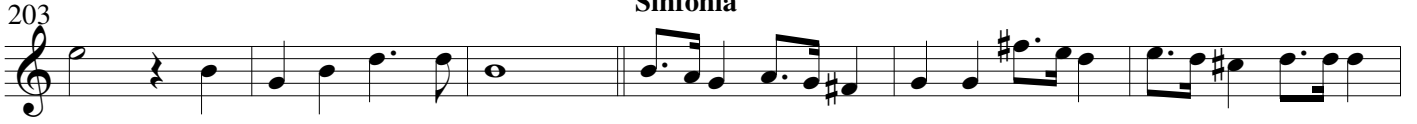

209

217

223

229

237

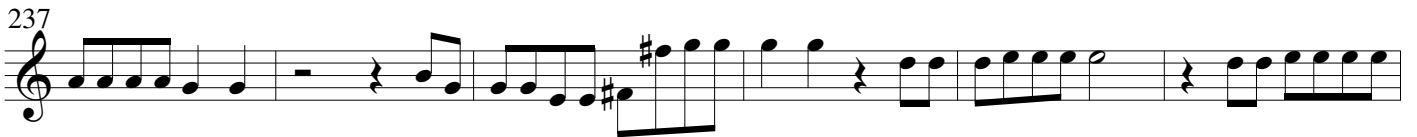

243

Basso continuo

CUM INVOCAREM

Compieta - parte 2

Giovanni Battista Chinelli
1610 - 1677

Sinfonia

6

12

17

23

30

38

46

53

60

68

77

Cum invocarem

83 Sinfonia

83 Sinfonia

88

93

99

106

112

118

124

129

136

143

152

Cum invocarem

158

167

173

179

186

194

201

Sinfonia

208

215

221

227

235

242
