William Henry Havergal
(1793-1870)
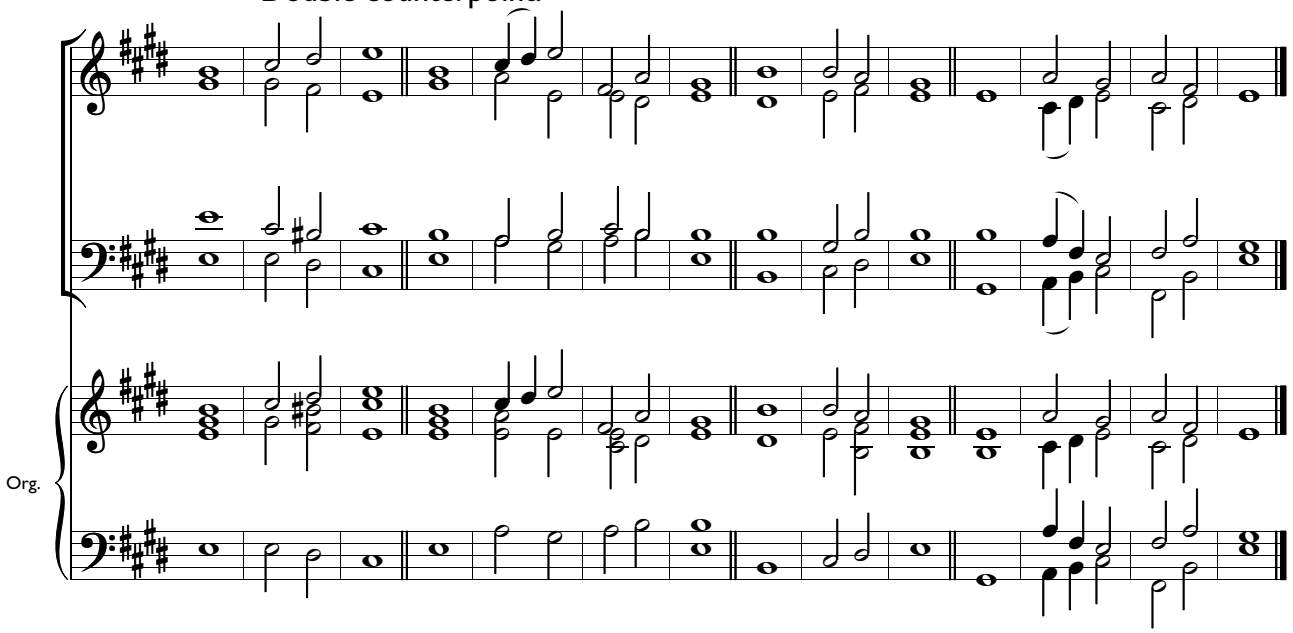
Double counterpoint.