Nahum Tate & Nicholas Brady, 1698
New Version (Psalm 148) 66. 66. 44. 44.

Vienna

Transcribed from *The Middlesex Harmony*, 1803.

E♭ Major
Samuel Babcock, 1803

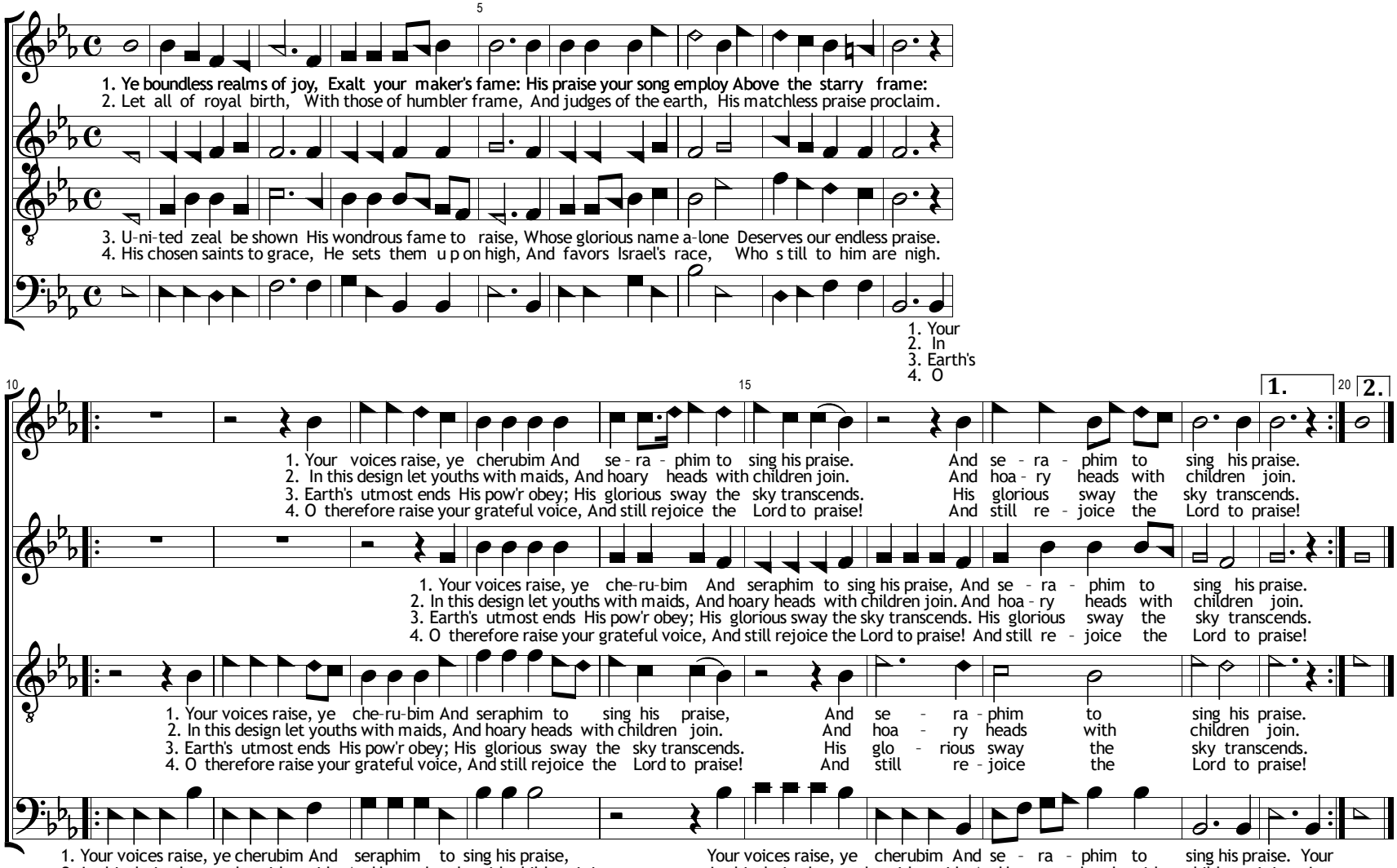

Edited by B. C. Johnston, 2016. Measure 9, *Tenor*: Note changed from C to B♭.

Public Domain.